

ENT3D6F7032

9-6 X 15-5 LED ILLUMINATED D/F PYLON SIGN

Installation: Interior: Exterior:

Electrical Specifications:

Volts: 120 Amp.: 5.60 Circ.: 1

Descriptions:

1	1" x 1" x 1/8" STEEL SQ. TUBE FRAME w/ .080" ALUM. SKIN
2	PSG IMN-94649 SMALL FRAMELESS FLEX FRAME
3	PSG IMN-94651-10 SMALL FRAMELESS FLEX FRAME COVER
4	ARLON DPF-390 WHITE FLEX FACE
5	ARLON VINYL APPLIED TO 1st SURFACE
6	K4021C INTERMATIC PHOTO CONTROL
7	WEATHERPROOF DISCONNECT SWITCH
8	2" x 1" x .125" ALUMINUM TUBE FABRICATED REVEAL
9	14" x 20" x 1" EXTERNAL MATCH PLATE
10	EXISTING STEEL SUPPORT
*	LED ILLUMINATION LS-PRO160-65K-2B1 AGILIGHT WHITE
*	PS12-60W-100-277V-ENC GENERAL LED POWER SUPPLIES

Notes:

1	REMOVABLE FOR SERVICE ACCESS TO POWER SUPPLIES
2	REMOVABLE FOR SERVICE ACCESS TO LED MODULES

Colors:

A	BLACK PAINTED TO MATCH PPG #UC108659
B	BLACK ARLON VINYL #2500-22
C	GREEN ARLON VINYL #2500-3227
D	WHITE FLEX FACE
E	WHITE PAINTED TO MATCH GLASS SHIELD #2804120

Revision(s) By: Date:

1	XX	XX	XX.XX.XXXX
2			
3			



410 N. Cedar Bluff Rd. - Suite 101 - Knoxville, TN 37923
Tel (865) 693-1105 - Fax (888) 694-1106 - Toll Free (866) 218-1976

© 2015 PATTISON SIGN GROUP. ALL RIGHTS RESERVED. NO PART OF THIS DRAWING MAY BE REPRODUCED IN ANY FORM WITHOUT WRITTEN PERMISSION FROM PATTISON SIGN GROUP.

Client:	ENTERPRISE - RAC & TR	Site:	# 0000
Location:	STANDARD		
Draftsman:	CR BARNARD	Date:	5.18.2015
Checked By:			
Page:	1/8	Scale:	3/8" = 1'-0"

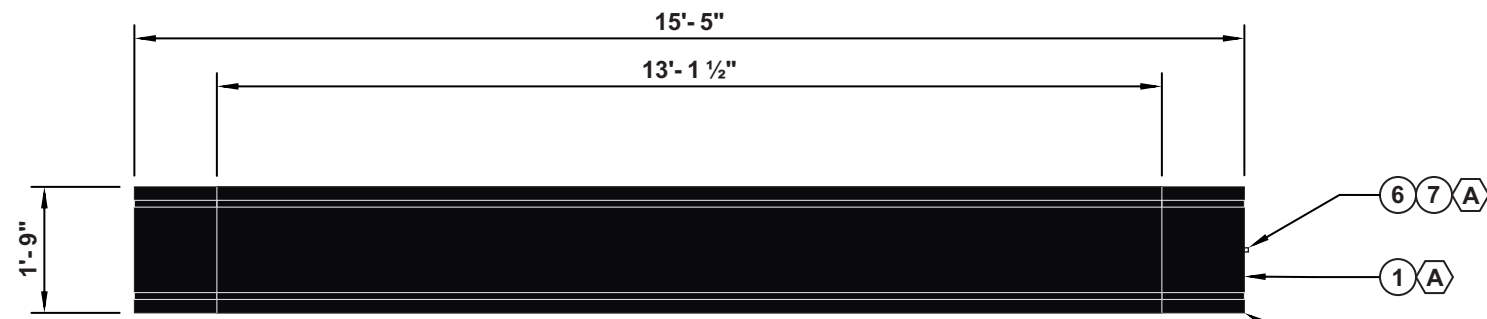

TOP VIEW
Scale: 3/8" = 1'-0"

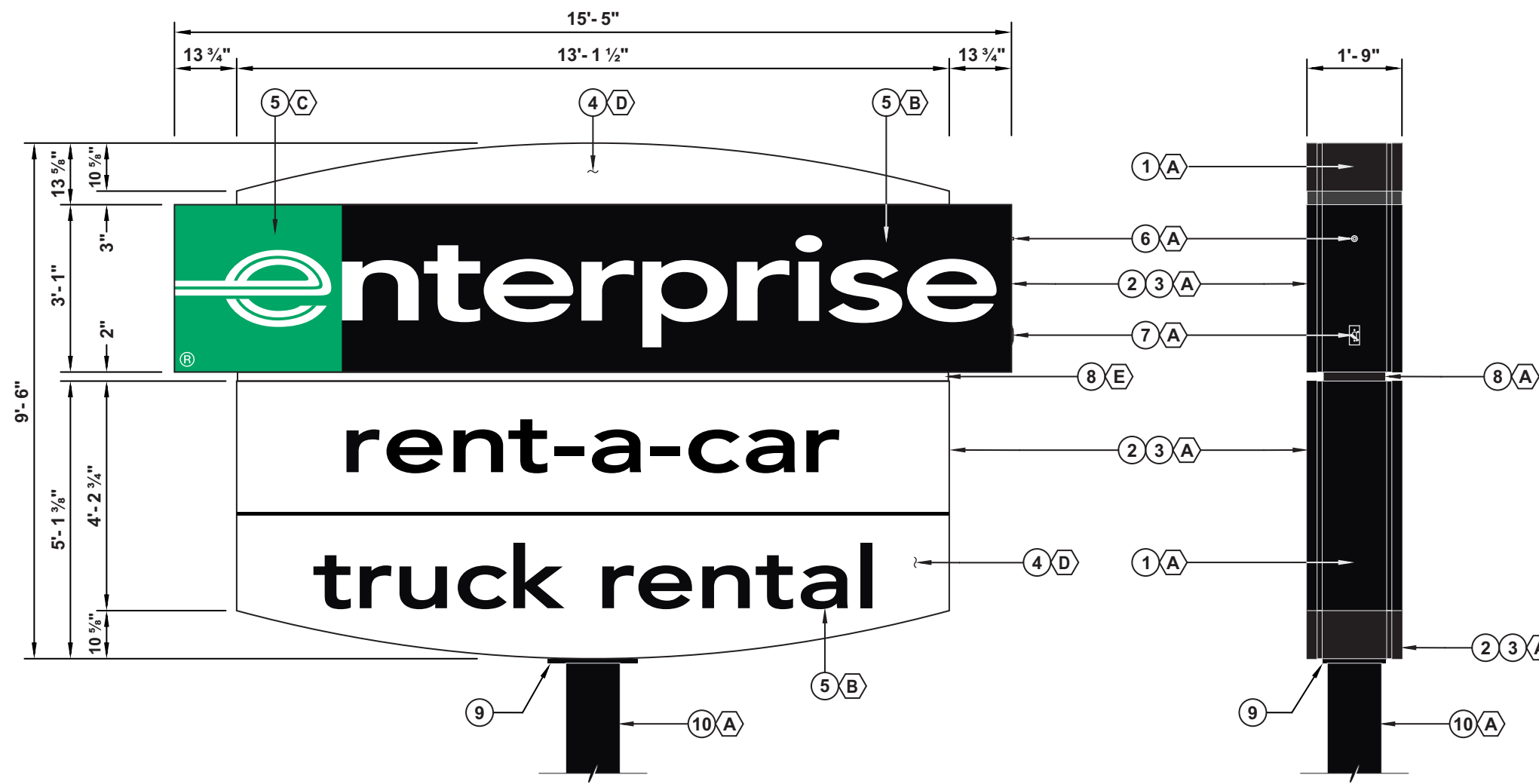

FRONT VIEW
Scale: 3/8" = 1'-0"

SIDE VIEW
Scale: 3/8" = 1'-0"

Production Information:	XX 00.00.2015
Enterprise: 9-6 x 15-5 Pylon Sign (LED)	
Description:	Plate #:
XX	XX
XX	XX

Description:	Plate #:
XX	XX
XX	XX
XX	XX

This sign is intended to be installed in accordance with the requirements of Article 600 of the National Electrical Code and/or other applicable local codes. This includes proper grounding and bonding of the sign.

Pattison Sign Group illuminated signs contain Fluorescent, Neon and/or HID Lamps. These lamps contain Mercury (Hg). Dispose of these lamps according to Local, Provincial, State, or Federal Laws.

IF THIS AGREEMENT INCLUDES THE MANUFACTURING AND INSTALLATION OF A BASE(S) BY PATTISON SIGN GROUP FOR THE SIGNS ORDERED HEREIN, SUCH BASE(S) SHALL BE BUILT AND INSTALLED IN ACCORDANCE WITH APPLICABLE LAWS AND REGULATIONS. IF A BASE(S) IS TO BE BUILT OR PROVIDED BY THE CUSTOMER (OR HIS AGENT), AND NOT BY PATTISON SIGN GROUP, THE CUSTOMER SHALL ENSURE THAT THE BASE(S) ARE BUILT AND INSTALLED IN ACCORDANCE WITH APPLICABLE LAWS AND REGULATIONS AND SHALL HOLD PATTISON SIGN GROUP HARMLESS AND INDEMNIFY IT AGAINST ANY AND ALL CLAIMS, LIABILITIES, ACTIONS, PENALTIES, FINES, AND ANY LEGAL FEES INCURRED BY PATTISON SIGN GROUP ARISING FROM THE FAILURE OF THE CUSTOMER (AND/OR ITS AGENT) IN DOING SO.

Customer Approval: _____ Date: ____/____/2015
By: _____ Date: ____/____/2015

ENT3D6F7032

9-6 X 15-5 LED ILLUMINATED D/F PYLON SIGN

Installation: Interior: Exterior:

Electrical Specifications:

Volts: 120 Amp.: 5.60 Circ.: 1

#	Descriptions:
1	1" x 1" x 1/8" STEEL SQ. TUBE FRAME
2	.080" THK. ALUMINUM CLADDING
3	PSG IMN-94649 SMALL FRAMELESS FLEX FRAME
4	PSG IMN-94651-10 SMALL FRAMELESS FLEX FRAME COVER
5	PSG 4-08929-S FLEX HOLDER BAR JUNIOR
6	PSG IMN-94652 FLEX HOLDER
7	3/4" x 3/4" x 1/8" SQ. ALUM. TUBE SUPPORT (OPTIONAL)
8	6" x 6" x 1/4" SQ. STEEL TUBE SUPPORT
9	2" x 2" x 1/4" THK. STEEL ANGLE SADDLES
10	(4) 3/4"-10 x 2" BOLTS FOR TOP SHIPPING BRACKETS
11	(374) LS-PRO160-65K-2B1 AgiLight SignRayz PRO160 6500K White LED Modules
12	(7) PS12-60W-100-277V-ENC GENERAL LED POWER SUPPLIES
13	3MM WHITE SIGNABOND LITE LED PANS
14	ARLON DPF-390 WHITE FLEX FACE w/ 1st SURFACE VINYL
15	WEATHERPROOF ELECTRICAL JUNCTION BOX
16	K4021C INTERMATIC PHOTO CONTROL
17	DISCONNECT SWITCH
18	(2) 14" x 20" x 1" THK. STEEL MATCH PLATES
19	(4) 1" DIA. x 3 1/2" A325 BOLTS
20	(8) 1/2" DIA. ROUND STEEL TRUSS RODS
21	2" x 1" x .125" ALUMINUM TUBE FABRICATED REVEAL
22	EXISTING STEEL SUPPORT
23	
24	

#	Notes:
1	REMOVABLE FOR SERVICE ACCESS TO POWER SUPPLIES
2	REMOVABLE FOR SERVICE ACCESS TO LED MODULES

#	Revision(s)	By:	Date:
1	XX	XX	XX.XX.XXXX
2			
3			

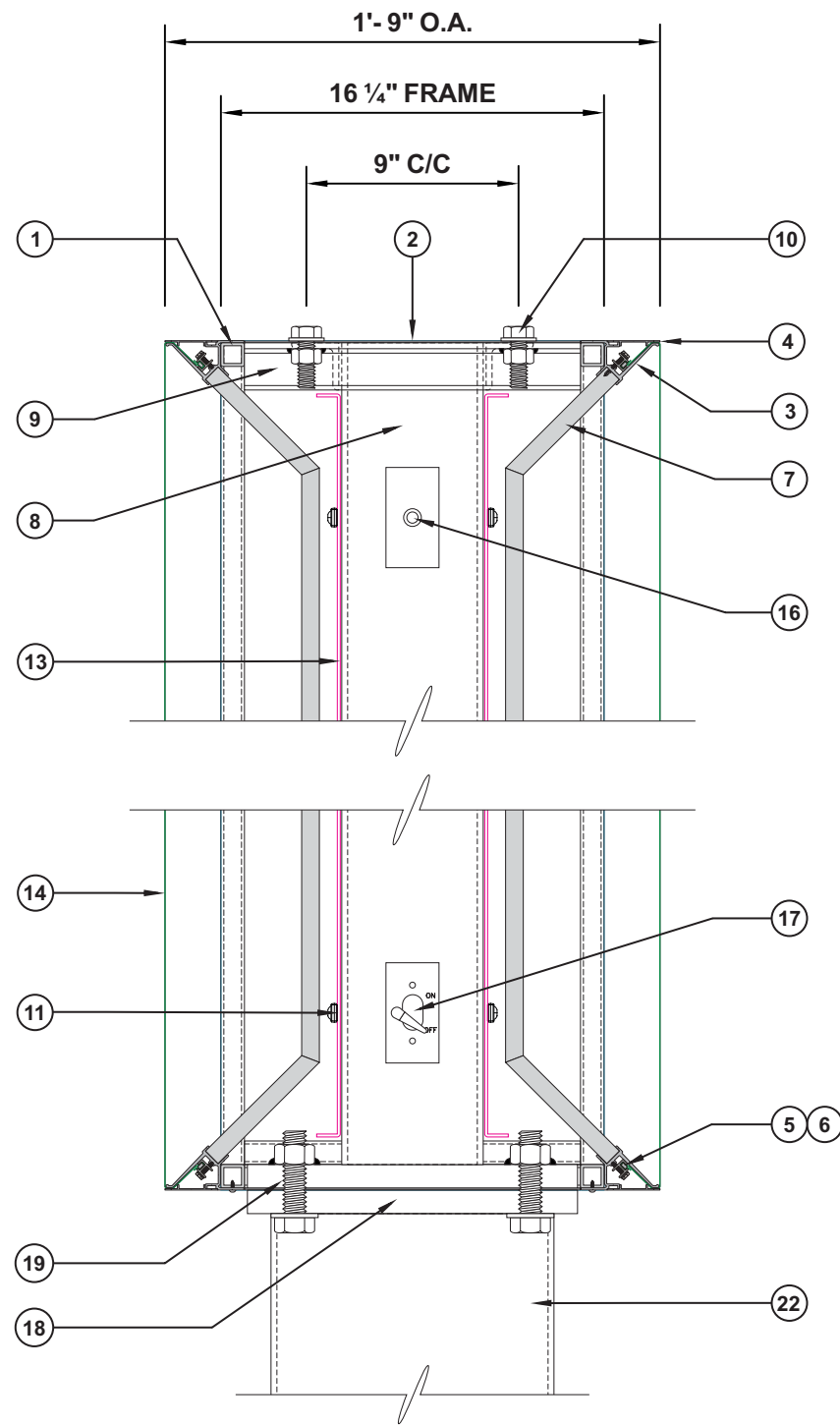

(374) LS-PRO160-65K-2B1 AgiLight SignRayz PRO160 6500K White LED Modules



LED Modules @ (2) per Foot

LED DETAIL
NOT TO SCALE

(7) PS-60W-100-277V-ENC AgiLight General LED Power Supplies @ 0.8 Amps Ea. / 120/277 VAC 50-60Hz



Maximum 30'-0" (60 Modules) per Power Supply

POWER SUPPLY DETAIL
NOT TO SCALE



410 N. Cedar Bluff Rd. - Suite 101 - Knoxville, TN 37923
Tel (865) 693-1105 - Fax (888) 694-1106 - Toll Free (866) 218-1976

© 2015 PATTISON SIGN GROUP. ALL RIGHTS RESERVED. NO PART OF THIS DRAWING MAY BE REPRODUCED IN ANY FORM WITHOUT WRITTEN PERMISSION FROM PATTISON SIGN GROUP.

Client:	ENTERPRISE - RAC & TR	Site:	# 0000
Location:	STANDARD		
Draftsman:	CR BARNARD	Date:	5.18.2015
Checked By:			
Page:	2/8	Scale:	1 1/2" = 1'-0"

Production Information:	XX 00.00.2015
Enterprise:	9-6 x 15-5 Pylon Sign (LED)
Description:	Plate #:
XX	XX
XX	XX

Description:	Plate #:
XX	XX
XX	XX
XX	XX

This sign is intended to be installed in accordance with the requirements of Article 600 of the National Electrical Code and/or other applicable local codes. This includes proper grounding and bonding of the sign.

Pattison Sign Group illuminated signs contain Fluorescent, Neon and/or HID Lamps. These lamps contain Mercury (Hg). Dispose of these lamps according to Local, Provincial, State, or Federal Laws.

IF THIS AGREEMENT INCLUDES THE MANUFACTURING AND INSTALLATION OF A BASE(S) BY PATTISON SIGN GROUP FOR THE SIGNS ORDERED HEREIN, SUCH BASE(S) SHALL BE BUILT AND INSTALLED IN ACCORDANCE WITH APPLICABLE LAWS AND REGULATIONS. IF A BASE(S) IS TO BE BUILT OR PROVIDED BY THE CUSTOMER (OR HIS AGENT), AND NOT BY PATTISON SIGN GROUP, THE CUSTOMER SHALL ENSURE THAT THE BASE(S) ARE BUILT AND INSTALLED IN ACCORDANCE WITH APPLICABLE LAWS AND REGULATIONS AND SHALL HOLD PATTISON SIGN GROUP HARMLESS AND INDEMNIFY IT AGAINST ANY AND ALL CLAIMS, LIABILITIES, ACTIONS, PENALTIES, FINES, AND ANY LEGAL FEES INCURRED BY PATTISON SIGN GROUP ARISING FROM THE FAILURE OF THE CUSTOMER (AND/OR ITS AGENT) IN DOING SO.

Customer Approval: _____ Date: ____/____/2015

By: _____ Date: ____/____/2015

ENT3D6F7032

9-6 X 15-5 LED ILLUMINATED D/F PYLON SIGN

Installation: Interior: Exterior:

Electrical Specifications:

Volts: 120 Amp.: 5.60 Circ.: 1

#	Descriptions:	Qty.
*	LS-PRO160-65K-2B1 AGILIGHT SIGNRAYZ WHITE LED'S	374
*	PS12-60W-100-277V-ENC GENERAL POWER SUPPLIES	7
3	3MM WHITE SIGNABOND LITE LED PANS	8
4	WEATHERPROOF ELECTRICAL JUNCTION BOX	2
5	K4021C INTERMATIC PHOTO CONTROL	1
6	DISCONNECT SWITCH	1
7	1" x 1" x 1/8" STEEL SQ. TUBE FRAME	2
8	.080" THK. ALUMINUM CLADDING	2
9	PSG IMN-94649 SM. FRAMELESS FLEX FRAME	4
10	PSG IMN-94651-10 SM. FRAMELESS FLEX COVER *	4
11	ARLON DPF-390 WHITE FLEX FACE	4
12	2" x 1" x .125" ALUMINUM TUBE FABRICATED REVEAL	1
13	14" x 20" x 1" EXTERNAL MATCH PLATE	1
14	EXISTING STEEL SUPPORT	1
15		
16		
17		

#	Notes:
1	REMOVABLE FOR SERVICE ACCESS TO POWER SUPPLIES
2	REMOVABLE FOR SERVICE ACCESS TO LED MODULES

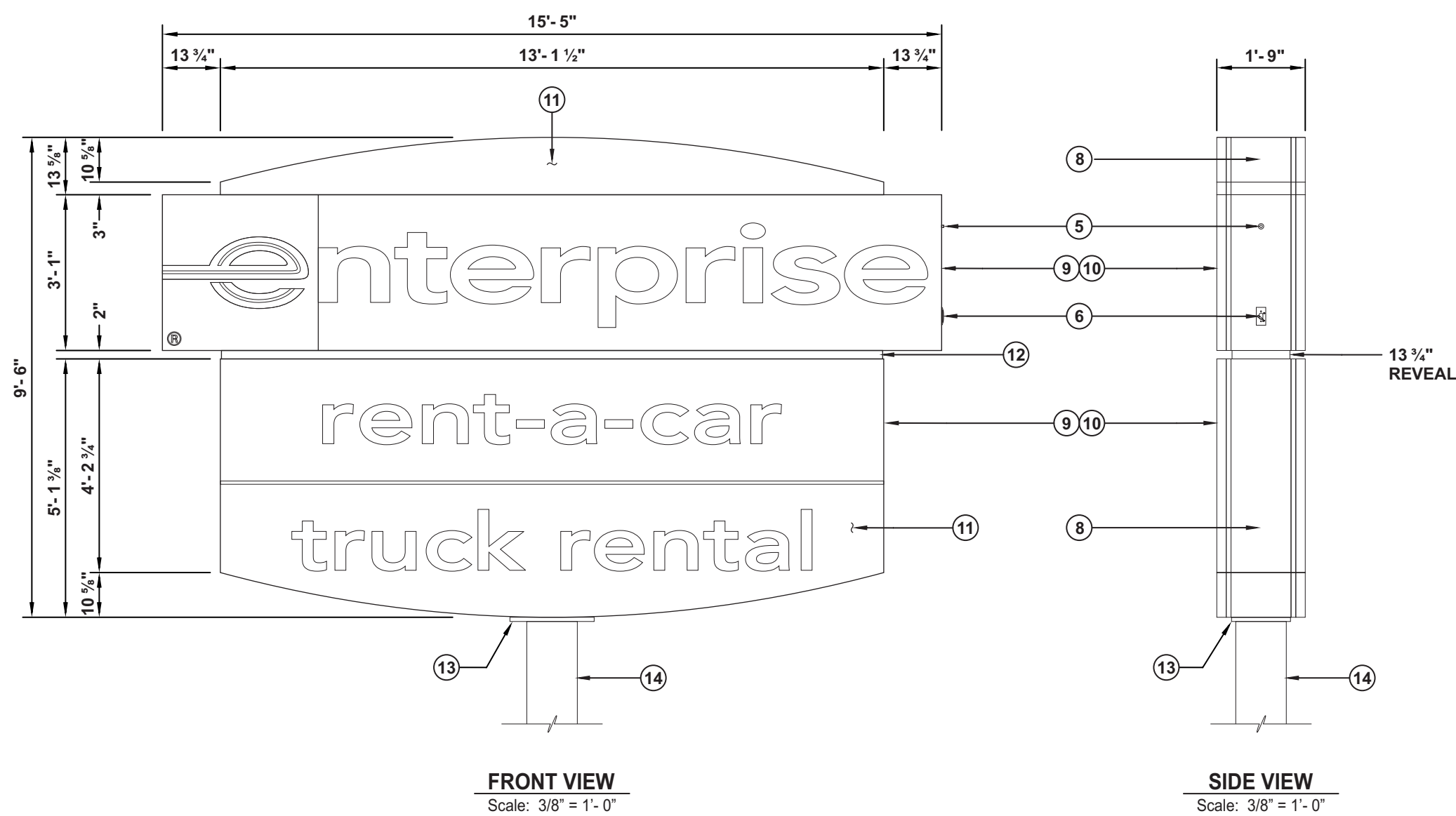
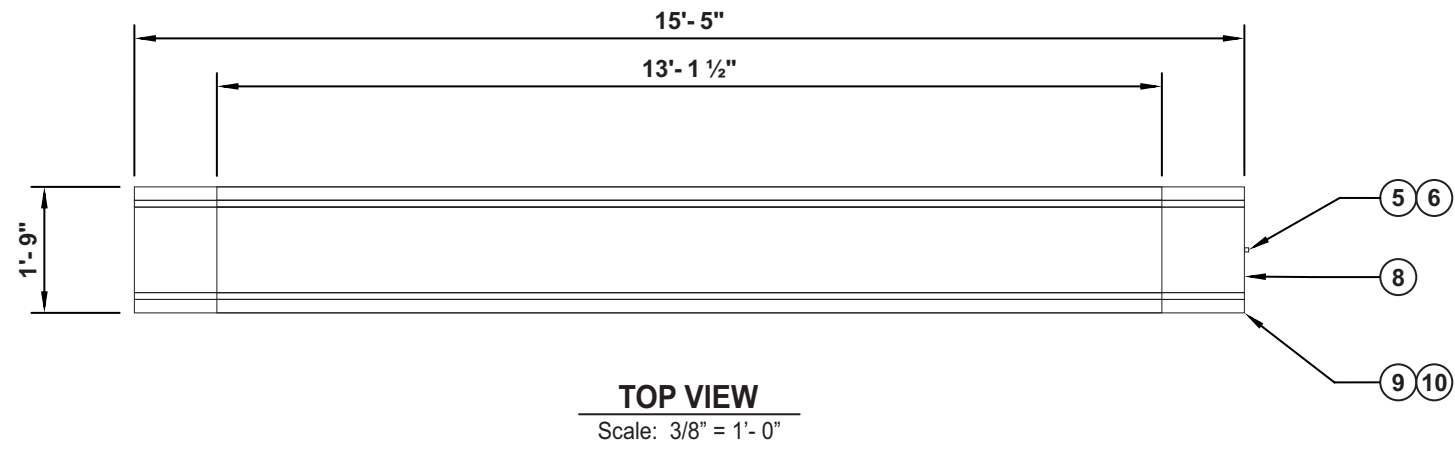

Production Information:	XX 00.00.2015
Enterprise: 9-6 x 15-5 Pylon Sign (LED)	
Description:	Plate #:
XX	XX
XX	XX

Description:	Plate #:
XX	XX
XX	XX
XX	XX

This sign is intended to be installed in accordance with the requirements of Article 600 of the National Electrical Code and/or other applicable local codes. This includes proper grounding and bonding of the sign.

Pattison Sign Group illuminated signs contain Fluorescent, Neon and/or HID Lamps. These lamps contain Mercury (Hg). Dispose of these lamps according to Local, Provincial, State, or Federal Laws.

IF THIS AGREEMENT INCLUDES THE MANUFACTURING AND INSTALLATION OF A BASE(S) BY PATTISON SIGN GROUP FOR THE SIGNS ORDERED HEREIN, SUCH BASE(S) SHALL BE BUILT AND INSTALLED IN ACCORDANCE WITH APPLICABLE LAWS AND REGULATIONS. IF A BASE(S) IS TO BE BUILT OR PROVIDED BY THE CUSTOMER (OR HIS AGENT), AND NOT BY PATTISON SIGN GROUP, THE CUSTOMER SHALL ENSURE THAT THE BASE(S) ARE BUILT AND INSTALLED IN ACCORDANCE WITH APPLICABLE LAWS AND REGULATIONS AND SHALL HOLD PATTISON SIGN GROUP HARMLESS AND INDEMNIFY IT AGAINST ANY AND ALL CLAIMS, LIABILITIES, ACTIONS, PENALTIES, FINES, AND ANY LEGAL FEES INCURRED BY PATTISON SIGN GROUP ARISING FROM THE FAILURE OF THE CUSTOMER (AND/OR ITS AGENT) IN DOING SO.

Customer Approval: _____ Date: ____/____/2015

By: _____ Date: ____/____/2015



410 N. Cedar Bluff Rd. - Suite 101 - Knoxville, TN 37923
Tel (865) 693-1105 - Fax (888) 694-1106 - Toll Free (866) 218-1976

© 2015 PATTISON SIGN GROUP. ALL RIGHTS RESERVED. NO PART OF THIS DRAWING MAY BE REPRODUCED IN ANY FORM WITHOUT WRITTEN PERMISSION FROM PATTISON SIGN GROUP.

Client:	ENTERPRISE - RAC & TR	Site:	# 0000
Location:	STANDARD		
Draftsman:	CR BARNARD	Date:	5.18.2015
Checked By:			
Page:	3/8	Scale:	3/8" = 1'-0"

ENT3D6F7032

9-6 X 15-5 LED ILLUMINATED D/F PYLON SIGN

Installation: Interior: Exterior:

Electrical Specifications:

Volts: 120 Amp.: 5.60 Circ.: 1

#	Descriptions:
1	1" x 1" x 1/8" STEEL SQ. TUBE FRAME
2	.080" THK. ALUMINUM CLADDING
3	PSG IMN-94649 SMALL FRAMELESS FLEX FRAME
4	PSG IMN-94651-10 SMALL FRAMELESS FLEX FRAME COVER
5	PSG 4-08929-S FLEX HOLDER BAR JUNIOR
6	PSG IMN-94652 FLEX HOLDER
7	3/4" x 3/4" x 1/8" SQ. ALUM. TUBE SUPPORT (OPTIONAL)
8	6" x 6" x 1/4" SQ. STEEL TUBE SUPPORT
9	2" x 2" x 1/4" THK. STEEL ANGLE SADDLES
10	(4) 3/4"-10 x 2" BOLTS FOR TOP SHIPPING BRACKETS
11	(374) LS-PRO160-65K-2B1 AGLIGHT SIGNRAYZ WHITE LED'S
12	(7) PS12-60W-100-277V-ENC GENERAL LED POWER SUPPLIES
13	3MM WHITE SIGNABOND LITE LED PANS
14	ARLON DPF-390 WHITE FLEX FACE w/ 1st SURFACE VINYL
15	WEATHERPROOF ELECTRICAL JUNCTION BOX
16	K4021C INTERMATIC PHOTO CONTROL
17	DISCONNECT SWITCH
18	(2) 14" x 20" x 1" THK. STEEL MATCH PLATES
19	(4) 1" DIA. x 3 1/2" A325 BOLTS
20	(8) 1/2" DIA. ROUND STEEL TRUSS RODS
21	2" x 1" x .125" ALUMINUM TUBE FABRICATED REVEAL
22	EXISTING STEEL SUPPORT
23	
24	

#	Notes:
1	REMOVABLE FOR SERVICE ACCESS TO POWER SUPPLIES
2	REMOVABLE FOR SERVICE ACCESS TO LED MODULES

#	Revision(s)	By:	Date:
1	XX	XX	XX.XX.XXXX
2			
3			

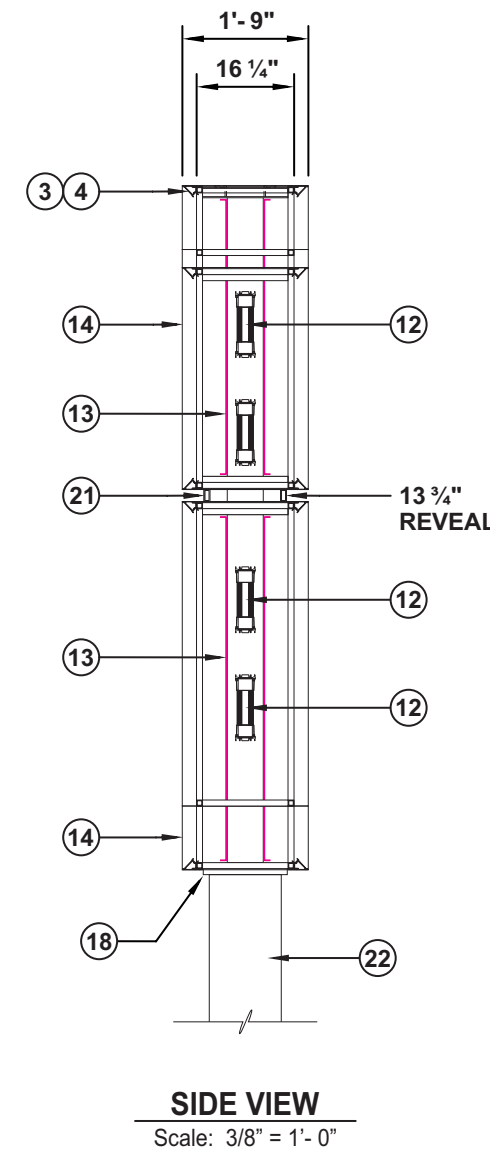
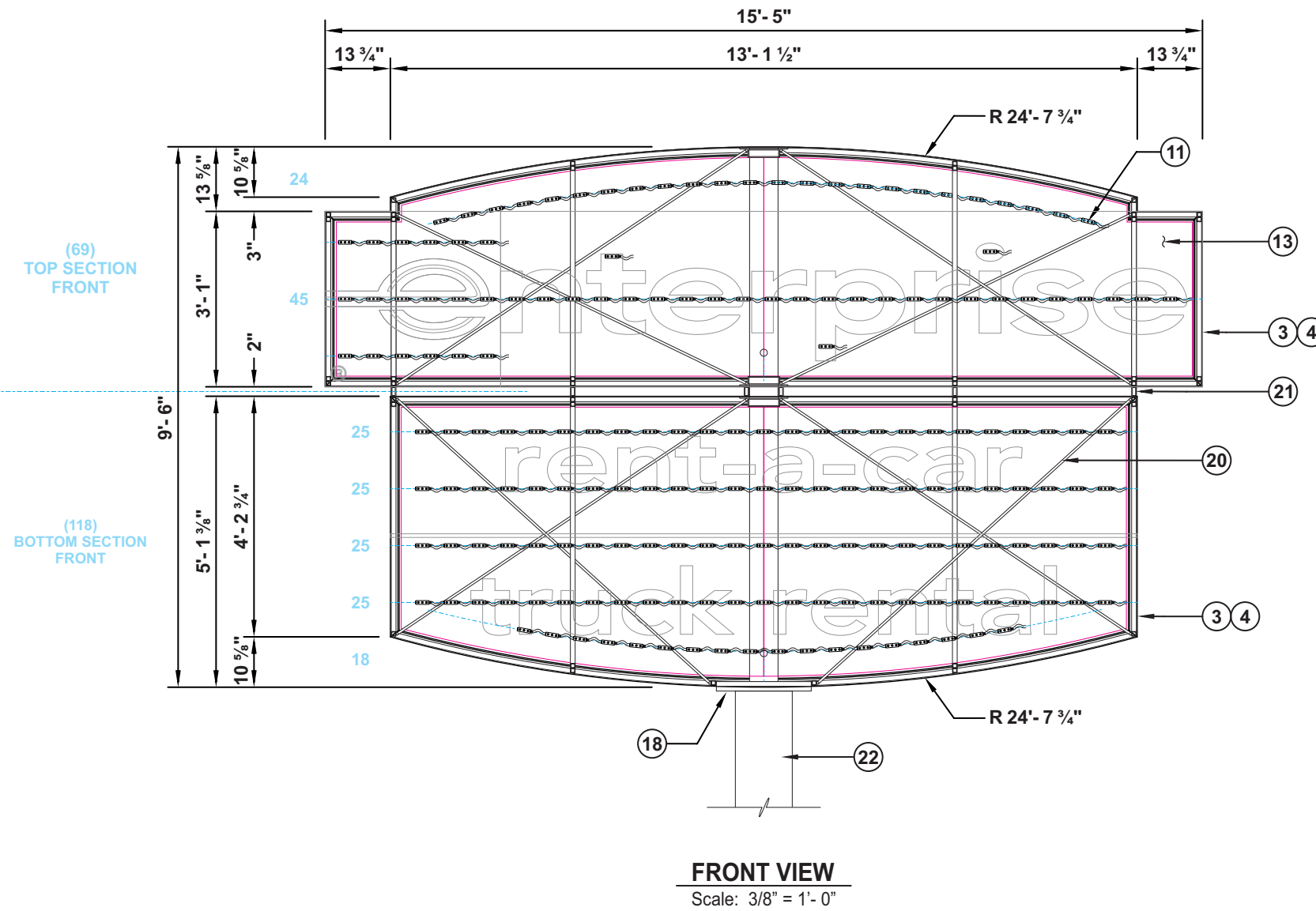
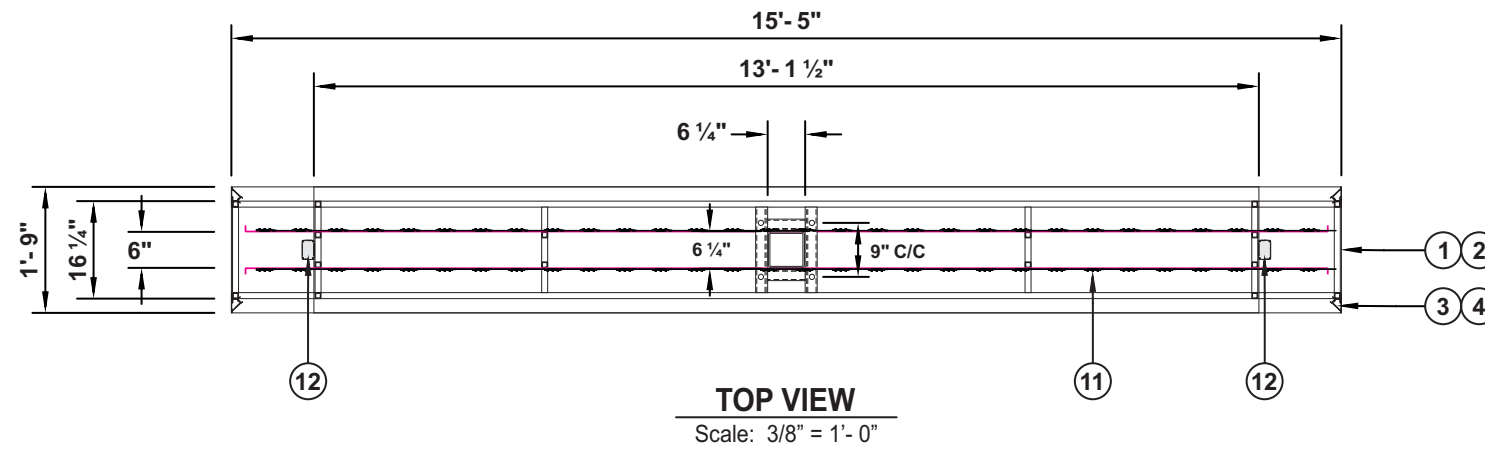

Production Information:	XX 00.00.2015
Enterprise: 9-6 x 15-5 Pylon Sign (LED)	
Description:	Plate #:
XX	XX
XX	XX

Description:	Plate #:
XX	XX
XX	XX
XX	XX

This sign is intended to be installed in accordance with the requirements of Article 600 of the National Electrical Code and/or other applicable local codes. This includes proper grounding and bonding of the sign.

Pattison Sign Group illuminated signs contain Fluorescent, Neon and/or HID Lamps. These lamps contain Mercury (Hg). Dispose of these lamps according to Local, Provincial, State, or Federal Laws.

IF THIS AGREEMENT INCLUDES THE MANUFACTURING AND INSTALLATION OF A BASE(S) BY PATTISON SIGN GROUP FOR THE SIGNS ORDERED HEREIN, SUCH BASE(S) SHALL BE BUILT AND INSTALLED IN ACCORDANCE WITH APPLICABLE LAWS AND REGULATIONS. IF A BASE(S) IS TO BE BUILT OR PROVIDED BY THE CUSTOMER (OR HIS AGENT), AND NOT BY PATTISON SIGN GROUP, THE CUSTOMER SHALL ENSURE THAT THE BASE(S) ARE BUILT AND INSTALLED IN ACCORDANCE WITH APPLICABLE LAWS AND REGULATIONS AND SHALL HOLD PATTISON SIGN GROUP HARMLESS AND INDEMNIFY IT AGAINST ANY AND ALL CLAIMS, LIABILITIES, ACTIONS, PENALTIES, FINES, AND ANY LEGAL FEES INCURRED BY PATTISON SIGN GROUP ARISING FROM THE FAILURE OF THE CUSTOMER (AND/OR ITS AGENT) IN DOING SO.

Customer Approval: _____ Date: ____/____/2015
By: _____ Date: ____/____/2015

Client:	ENTERPRISE - RAC & TR	Site:	# 0000
Location:	STANDARD		
Draftsman:	CR BARNARD	Date:	5.18.2015
Checked By:			
Page:	4/8	Scale:	3/8" = 1'-0"



ENT3D6F7032

9-6 X 15-5 LED ILLUMINATED D/F PYLON SIGN

#	Descriptions:	Length	Qty.
1	1" x 1" x 1/8" STEEL SQ. TUBE	14 1/4"	18
2	1" x 1" x 1/8" STEEL SQ. TUBE	15'- 4 5/8"	2
3	1" x 1" x 1/8" STEEL SQ. TUBE	34 3/8"	4
4	1" x 1" x 1/8" STEEL SQ. TUBE	3"	4
5	1" x 1" x 1/8" STEEL SQ. TUBE	T.B.D.	2
6	1/2"Ø STEEL ROD	82 3/8"	2
7	1/2"Ø STEEL ROD	89"	2
8	L 2" x 2" x 1/4" STEEL ANGLE	6 1/4"	4
9	L 2" x 2" x 1/4" STEEL ANGLE	14 1/4"	4
10	1" x 1" x 1/8" STEEL SQ. TUBE	4"	8
11	1" x 1" x 1/8" STEEL SQ. TUBE	34 3/8"	4
12	1" x 1" x 1/8" STEEL SQ. TUBE	45 3/8"	4
13	1" x 1" x 1/8" STEEL SQ. TUBE	14 3/4"	4

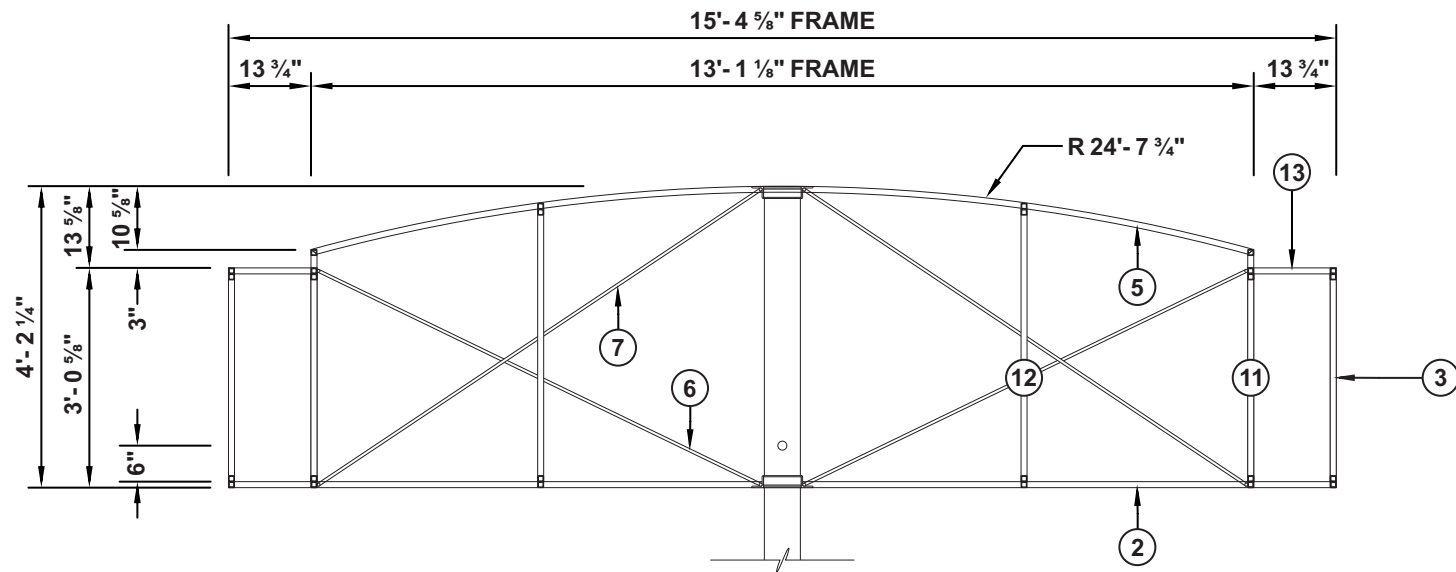

FRONT VIEW

Scale: 3/8" = 1'- 0"

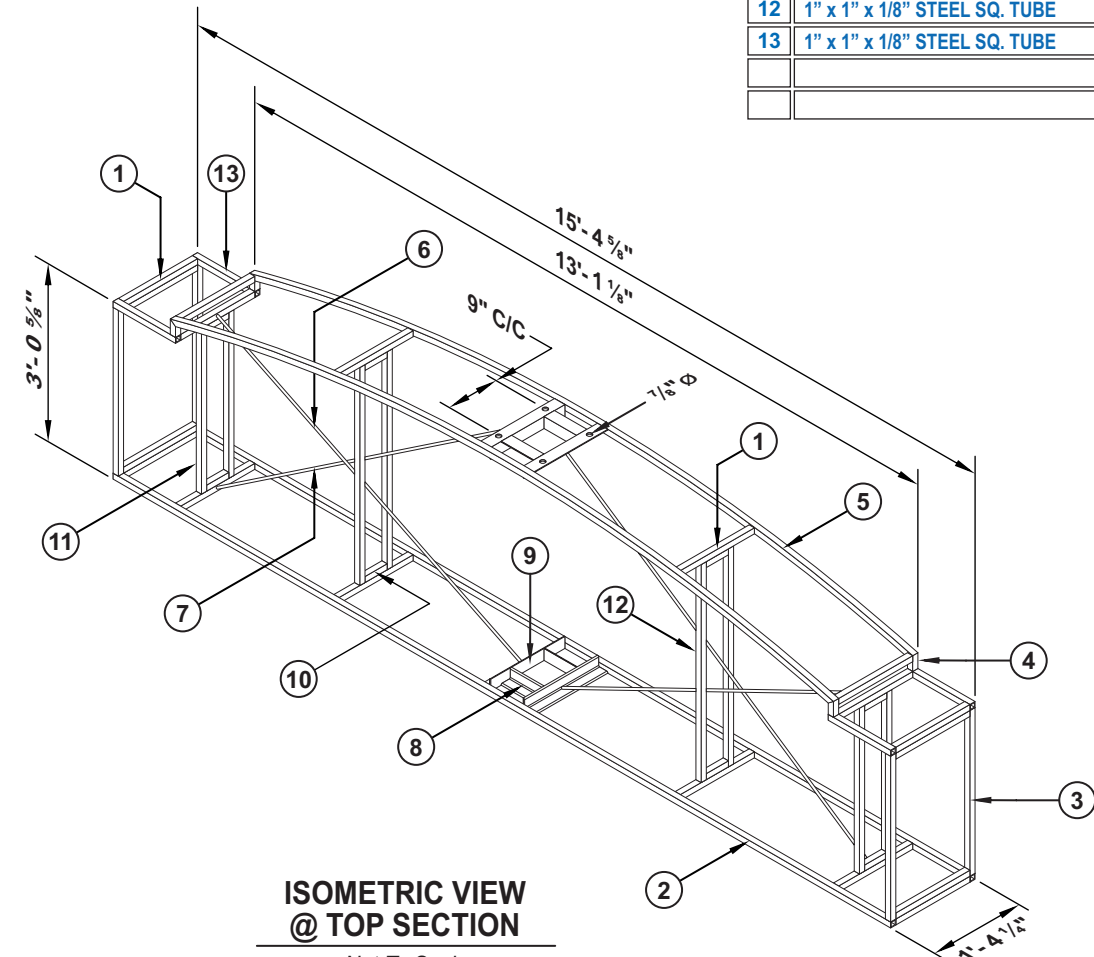
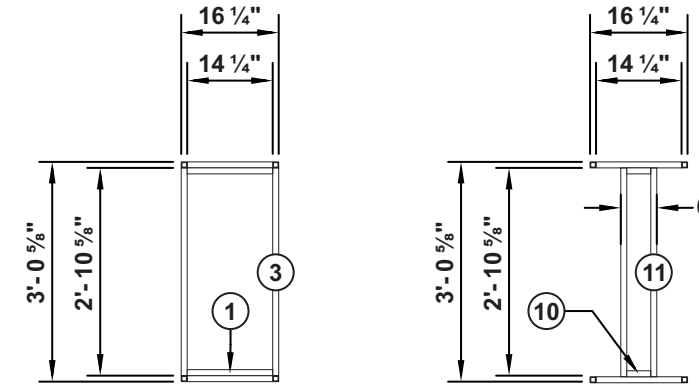

ISOMETRIC VIEW @ TOP SECTION

Not To Scale

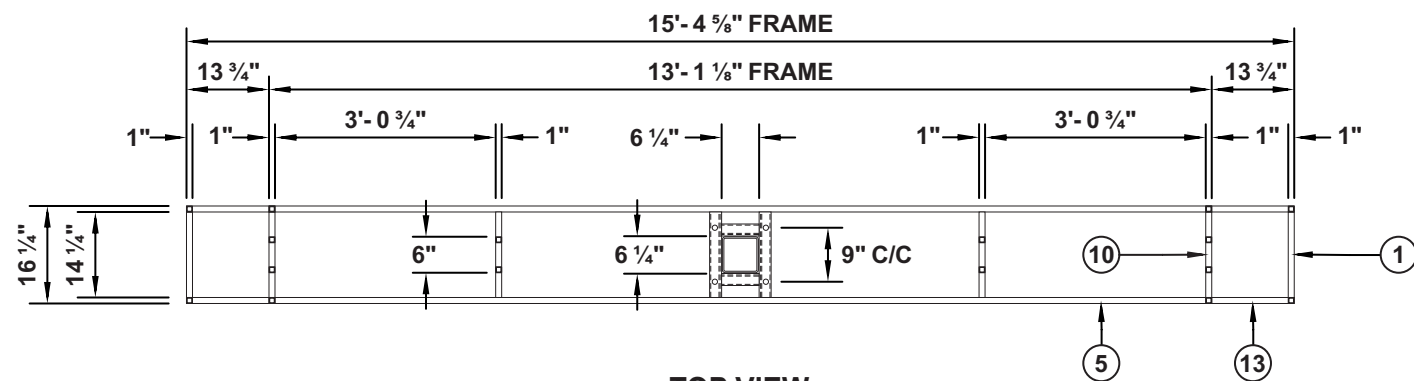

TOP VIEW

Scale: 3/8" = 1'- 0"

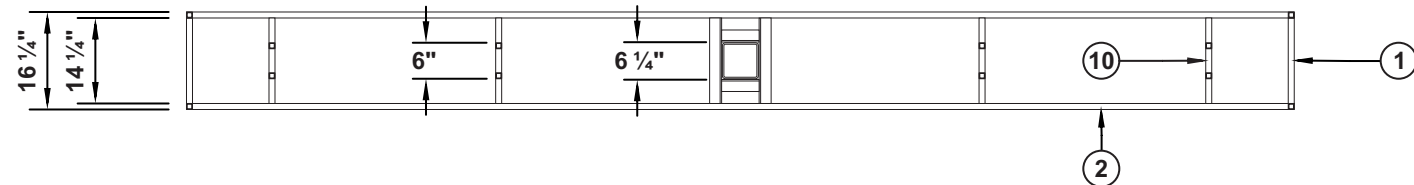

BOTTOM VIEW

Scale: 3/8" = 1'- 0"

Production Information:	XX 00.00.2015
Enterprise:	9-6 x 15-5 Pylon Sign (LED)
Description:	Plate #:
XX	XX
XX	XX

Description:	Plate #:
XX	XX
XX	XX
XX	XX

This sign is intended to be installed in accordance with the requirements of Article 600 of the National Electrical Code and/or other applicable local codes. This includes proper grounding and bonding of the sign.

Pattison Sign Group illuminated signs contain Fluorescent, Neon and/or HID Lamps. These lamps contain Mercury (Hg). Dispose of these lamps according to Local, Provincial, State, or Federal Laws.

IF THIS AGREEMENT INCLUDES THE MANUFACTURING AND INSTALLATION OF A BASE(S) BY PATTISON SIGN GROUP FOR THE SIGNS ORDERED HEREIN, SUCH BASE(S) SHALL BE BUILT AND INSTALLED IN ACCORDANCE WITH APPLICABLE LAWS AND REGULATIONS. IF A BASE(S) IS TO BE BUILT OR PROVIDED BY THE CUSTOMER (OR HIS AGENT), AND NOT BY PATTISON SIGN GROUP, THE CUSTOMER SHALL ENSURE THAT THE BASE(S) ARE BUILT AND INSTALLED IN ACCORDANCE WITH APPLICABLE LAWS AND REGULATIONS AND SHALL HOLD PATTISON SIGN GROUP HARMLESS AND INDEMNIFY IT AGAINST ANY AND ALL CLAIMS, LIABILITIES, ACTIONS, PENALTIES, FINES, AND ANY LEGAL FEES INCURRED BY PATTISON SIGN GROUP ARISING FROM THE FAILURE OF THE CUSTOMER (AND/OR ITS AGENT) IN DOING SO.

Customer Approval: _____ Date: ____/____/2015

By: _____ Date: ____/____/2015



410 N. Cedar Bluff Rd. - Suite 101 - Knoxville, TN 37923
Tel (865) 693-1105 - Fax (888) 694-1106 - Toll Free (866) 218-1976

© 2015 PATTISON SIGN GROUP. ALL RIGHTS RESERVED. NO PART OF THIS DRAWING MAY BE REPRODUCED IN ANY FORM WITHOUT WRITTEN PERMISSION FROM PATTISON SIGN GROUP.

Client:	ENTERPRISE - RAC & TR	Site:	# 0000
Location:	STANDARD	Date:	5.18.2015
Draftsman:	CR BARNARD	Checked By:	
Page:	5/8	Scale:	3/8" = 1'- 0"

ENT3D6F7032

9-6 X 15-5 LED ILLUMINATED D/F PYLON SIGN

#	Descriptions:	Length	Qty.
1	1" x 1" x 1/8" STEEL SQ. TUBE	14 1/4"	12
2	1" x 1" x 1/8" STEEL SQ. TUBE	13'- 1 1/8"	2
3	1" x 1" x 1/8" STEEL SQ. TUBE	49 3/4"	4
4			
5	1" x 1" x 1/8" STEEL SQ. TUBE	T.B.D.	2
6	1/2"Ø STEEL ROD	89 3/4"	2
7	1/2"Ø STEEL ROD	89 1/2"	2
8	L 2" x 2" x 1/4" STEEL ANGLE	6 1/4"	2
9	L 2" x 2" x 1/4" STEEL ANGLE	14 1/4"	2
10	1" x 1" x 1/8" STEEL SQ. TUBE	4"	4
11	1" x 1" x 1/8" STEEL SQ. TUBE	56 1/2"	4

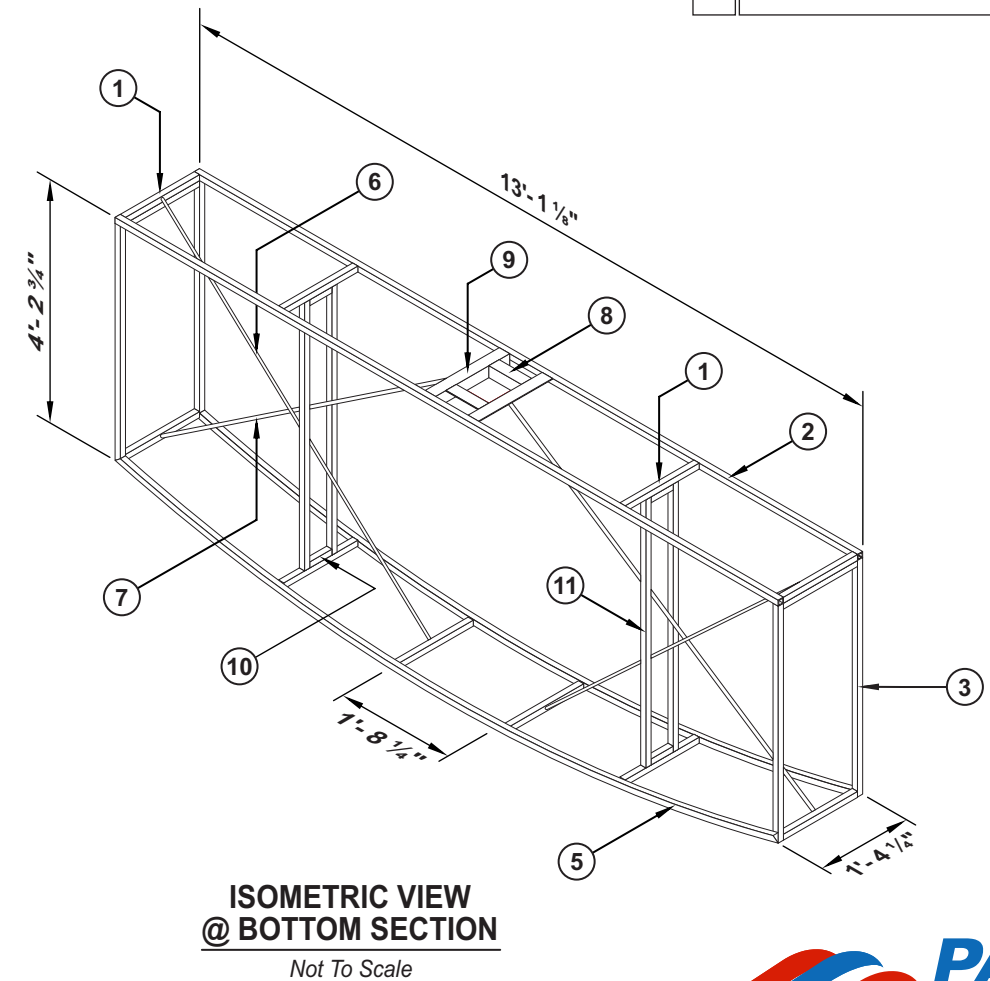
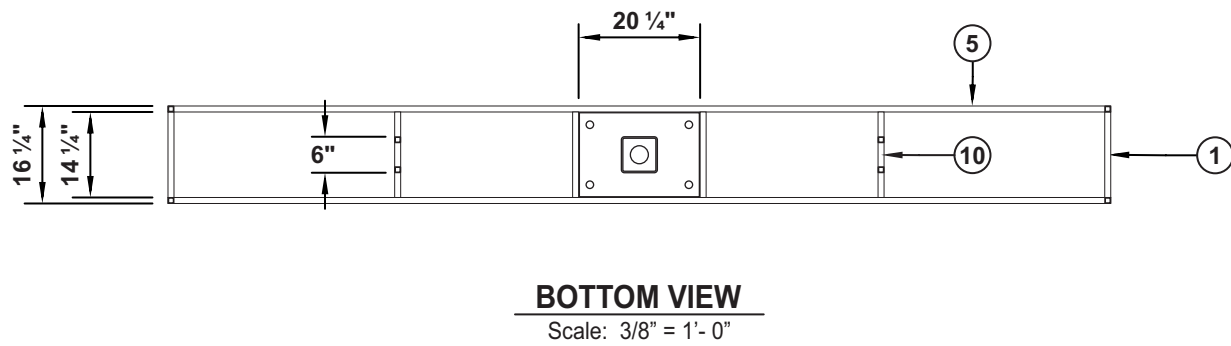
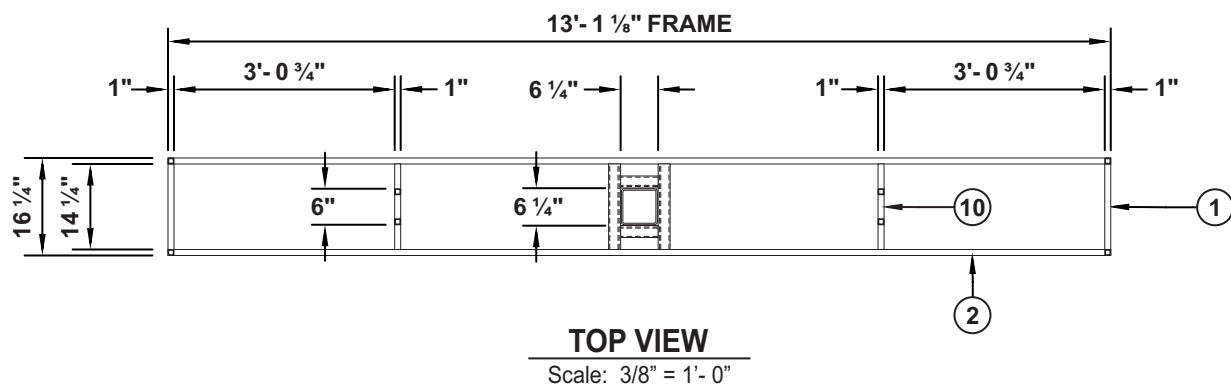
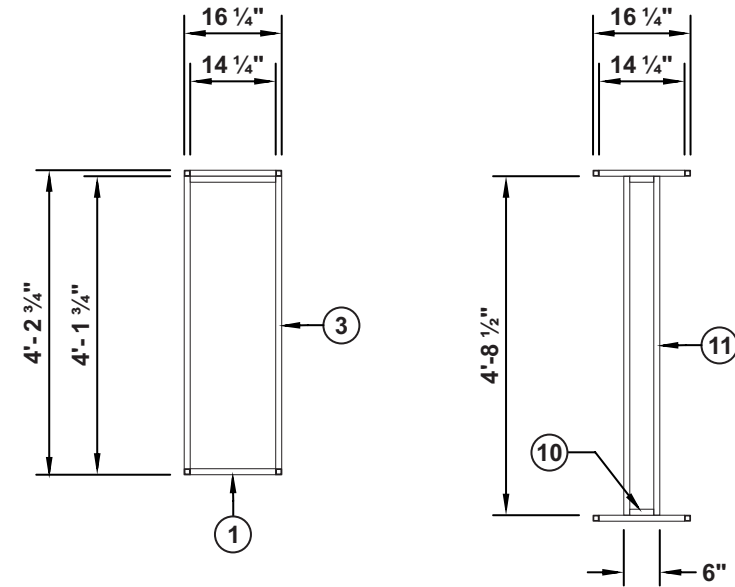
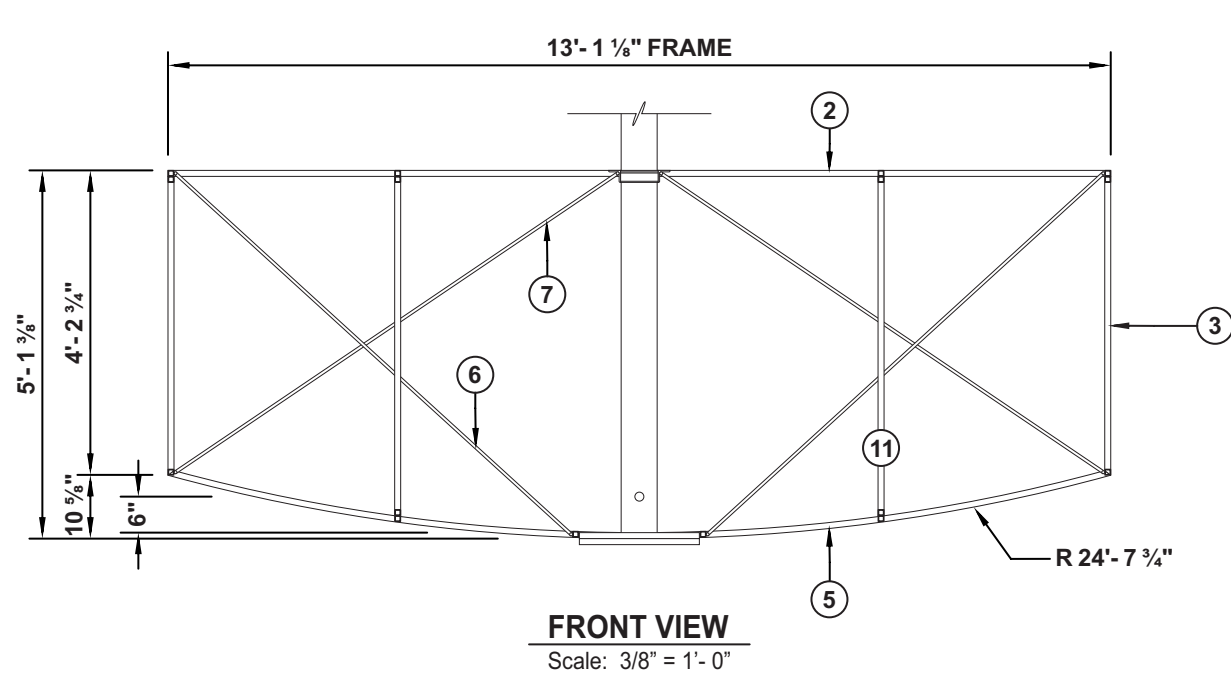

410 N. Cedar Bluff Rd. - Suite 101 - Knoxville, TN 37923
Tel (865) 693-1105 - Fax (888) 694-1106 - Toll Free (866) 218-1976

© 2015 PATTISON SIGN GROUP. ALL RIGHTS RESERVED. NO PART OF THIS DRAWING MAY BE REPRODUCED IN ANY FORM WITHOUT WRITTEN PERMISSION FROM PATTISON SIGN GROUP.

Production Information:	XX 00.00.2015
Enterprise:	9-6 x 15-5 Pylon Sign (LED)
Description:	Plate #:
XX	XX
XX	XX

Description:	Plate #:
XX	XX
XX	XX
XX	XX

This sign is intended to be installed in accordance with the requirements of Article 600 of the National Electrical Code and/or other applicable local codes. This includes proper grounding and bonding of the sign.

Pattison Sign Group illuminated signs contain Fluorescent, Neon and/or HID Lamps. These lamps contain Mercury (Hg). Dispose of these lamps according to Local, Provincial, State, or Federal Laws.

IF THIS AGREEMENT INCLUDES THE MANUFACTURING AND INSTALLATION OF A BASE(S) BY PATTISON SIGN GROUP FOR THE SIGNS ORDERED HEREIN, SUCH BASE(S) SHALL BE BUILT AND INSTALLED IN ACCORDANCE WITH APPLICABLE LAWS AND REGULATIONS. IF A BASE(S) IS TO BE BUILT OR PROVIDED BY THE CUSTOMER (OR HIS AGENT), AND NOT BY PATTISON SIGN GROUP, THE CUSTOMER SHALL ENSURE THAT THE BASE(S) ARE BUILT AND INSTALLED IN ACCORDANCE WITH APPLICABLE LAWS AND REGULATIONS AND SHALL HOLD PATTISON SIGN GROUP HARMLESS AND INDEMNIFY IT AGAINST ANY AND ALL CLAIMS, LIABILITIES, ACTIONS, PENALTIES, FINES, AND ANY LEGAL FEES INCURRED BY PATTISON SIGN GROUP ARISING FROM THE FAILURE OF THE CUSTOMER (AND/OR ITS AGENT) IN DOING SO.

Customer Approval: _____ **Date:** ____/____/2015

By: _____ **Date:** ____/____/2015

Client:	ENTERPRISE - RAC & TR	Site:	# 0000
Location:	STANDARD	Date:	5.18.2015
Draftsman:	CR BARNARD	Checked By:	
Page:	6/8	Scale:	3/8" = 1'-0"

ENT3D6F7032

9-6 X 15-5 LED ILLUMINATED D/F PYLON SIGN

#	Descriptions:	Length	Qty.
1	2" x 1" x .125" ALUMINUM TUBE	13 3/4"	2
2	2" x 1" x .125" ALUMINUM TUBE	11 3/4"	4
3	2" x 1" x .125" ALUMINUM TUBE	13'- 1 1/8"	2
4	6" x 6" x 1/4" SQ. STEEL TUBE SUPPORT	9'- 4 1/2"	1
5	1" THK. STEEL MATCH PLATES	14" x 20"	2
6	1/2" THK. STEEL CAP PLATE	5 7/16" x 5 7/16"	1
7			
8			
9			
10			

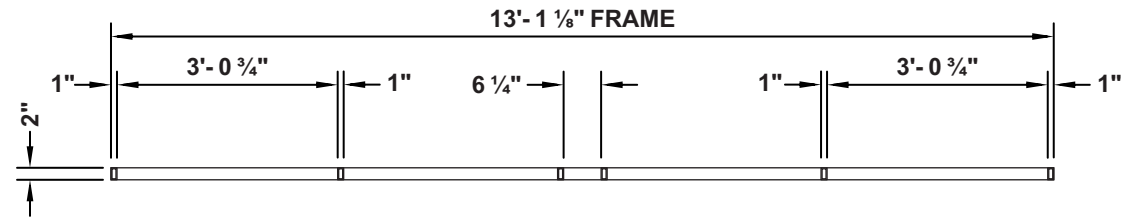

REVEAL - FRONT VIEW

Scale: 3/8" = 1'- 0"

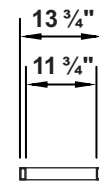

REVEAL - END VIEW

Scale: 3/8" = 1'- 0"

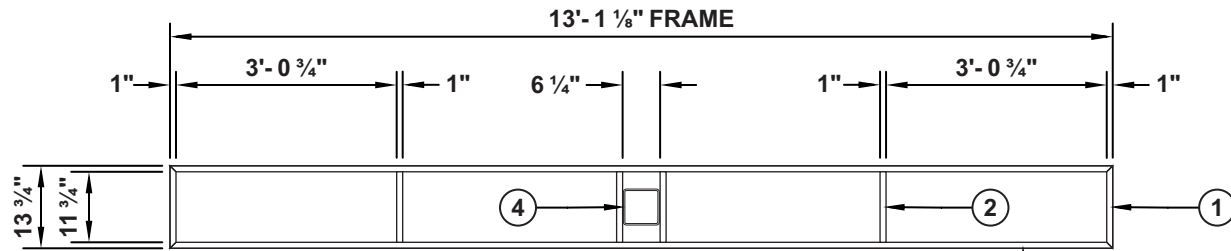

REVEAL - TOP VIEW

Scale: 3/8" = 1'- 0"

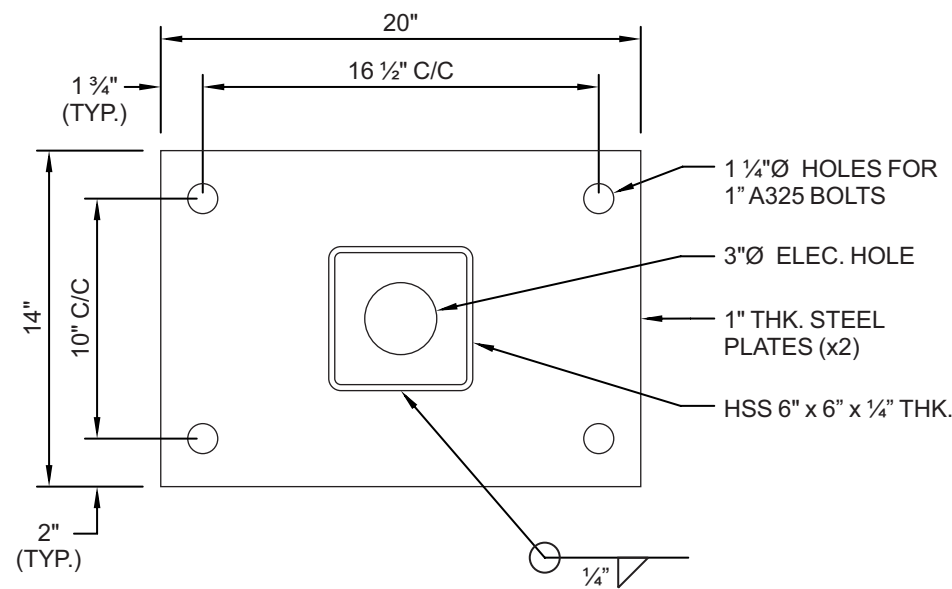

MATCH PLATE DETAIL

Scale: 1 1/2" = 1'- 0"

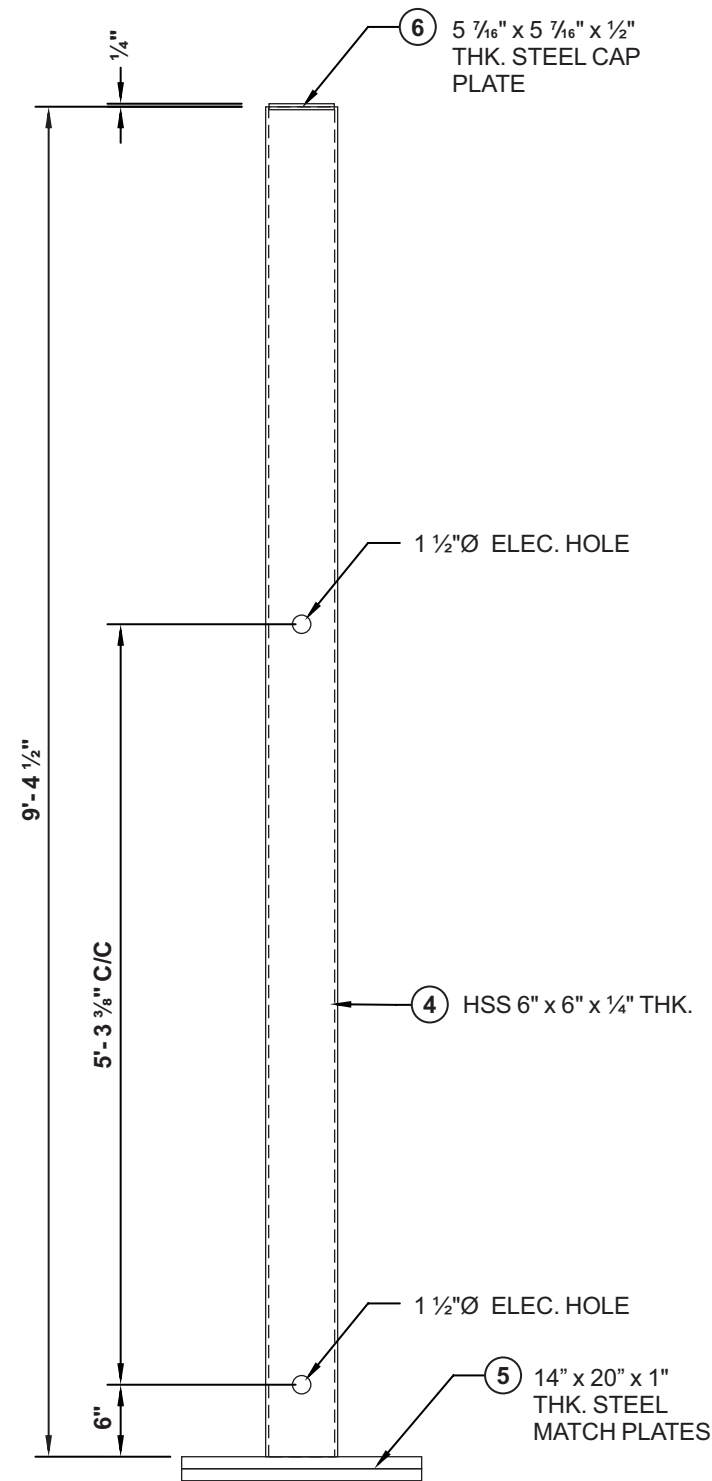

SQ. TUBE DETAIL

Scale: 3/4" = 1'- 0"

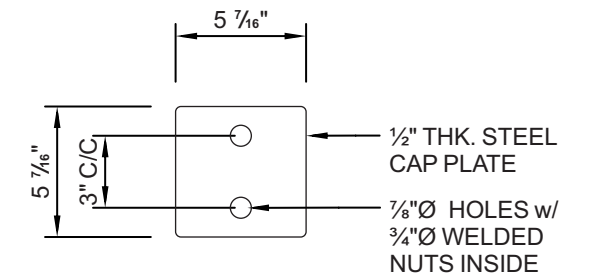

CAP PLATE DETAIL

Scale: 1 1/2" = 1'- 0"



410 N. Cedar Bluff Rd. - Suite 101 - Knoxville, TN 37923
Tel (865) 693-1105 - Fax (888) 694-1106 - Toll Free (866) 218-1976

© 2015 PATTISON SIGN GROUP. ALL RIGHTS RESERVED. NO PART OF THIS DRAWING MAY BE REPRODUCED IN ANY FORM WITHOUT WRITTEN PERMISSION FROM PATTISON SIGN GROUP.

Client:	ENTERPRISE - RAC & TR	Site:	# 0000
Location:	STANDARD		
Draftsman:	CR BARNARD	Date:	5.18.2015
Checked By:			
Page:	7/8	Scale:	AS NOTED

Production Information:	XX 00.00.2015
Enterprise:	9-6 x 15-5 Pylon Sign (LED)
Description:	Plate #:
XX	XX
XX	XX

Description:	Plate #:
XX	XX
XX	XX
XX	XX

This sign is intended to be installed in accordance with the requirements of Article 600 of the National Electrical Code and/or other applicable local codes. This includes proper grounding and bonding of the sign.

Pattison Sign Group illuminated signs contain Fluorescent, Neon and/or HID Lamps. These lamps contain Mercury (Hg). Dispose of these lamps according to Local, Provincial, State, or Federal Laws.

IF THIS AGREEMENT INCLUDES THE MANUFACTURING AND INSTALLATION OF A BASE(S) BY PATTISON SIGN GROUP FOR THE SIGNS ORDERED HEREIN, SUCH BASE(S) SHALL BE BUILT AND INSTALLED IN ACCORDANCE WITH APPLICABLE LAWS AND REGULATIONS. IF A BASE(S) IS TO BE BUILT OR PROVIDED BY THE CUSTOMER (OR HIS AGENT), AND NOT BY PATTISON SIGN GROUP, THE CUSTOMER SHALL ENSURE THAT THE BASE(S) ARE BUILT AND INSTALLED IN ACCORDANCE WITH APPLICABLE LAWS AND REGULATIONS AND SHALL HOLD PATTISON SIGN GROUP HARMLESS AND INDEMNIFY IT AGAINST ANY AND ALL CLAIMS, LIABILITIES, ACTIONS, PENALTIES, FINES, AND ANY LEGAL FEES INCURRED BY PATTISON SIGN GROUP ARISING FROM THE FAILURE OF THE CUSTOMER (AND/OR ITS AGENT) IN DOING SO.

Customer Approval: _____ Date: ____/____/2015

By: _____ Date: ____/____/2015

ENT3D6F7032

9-6 X 15-5 LED ILLUMINATED D/F PYLON SIGN

#	Descriptions:	Length	Qty.
1	L 2" x 2" x 1/4" STEEL ANGLE	30"	4
2	L 2" x 2" x 1/4" STEEL ANGLE	36"	2
3			
4			
5			
6			
7			
8			
9			
10			

#	Notes:
1	REMOVABLE FOR SERVICE ACCESS TO POWER SUPPLIES
2	REMOVABLE FOR SERVICE ACCESS TO LED MODULES

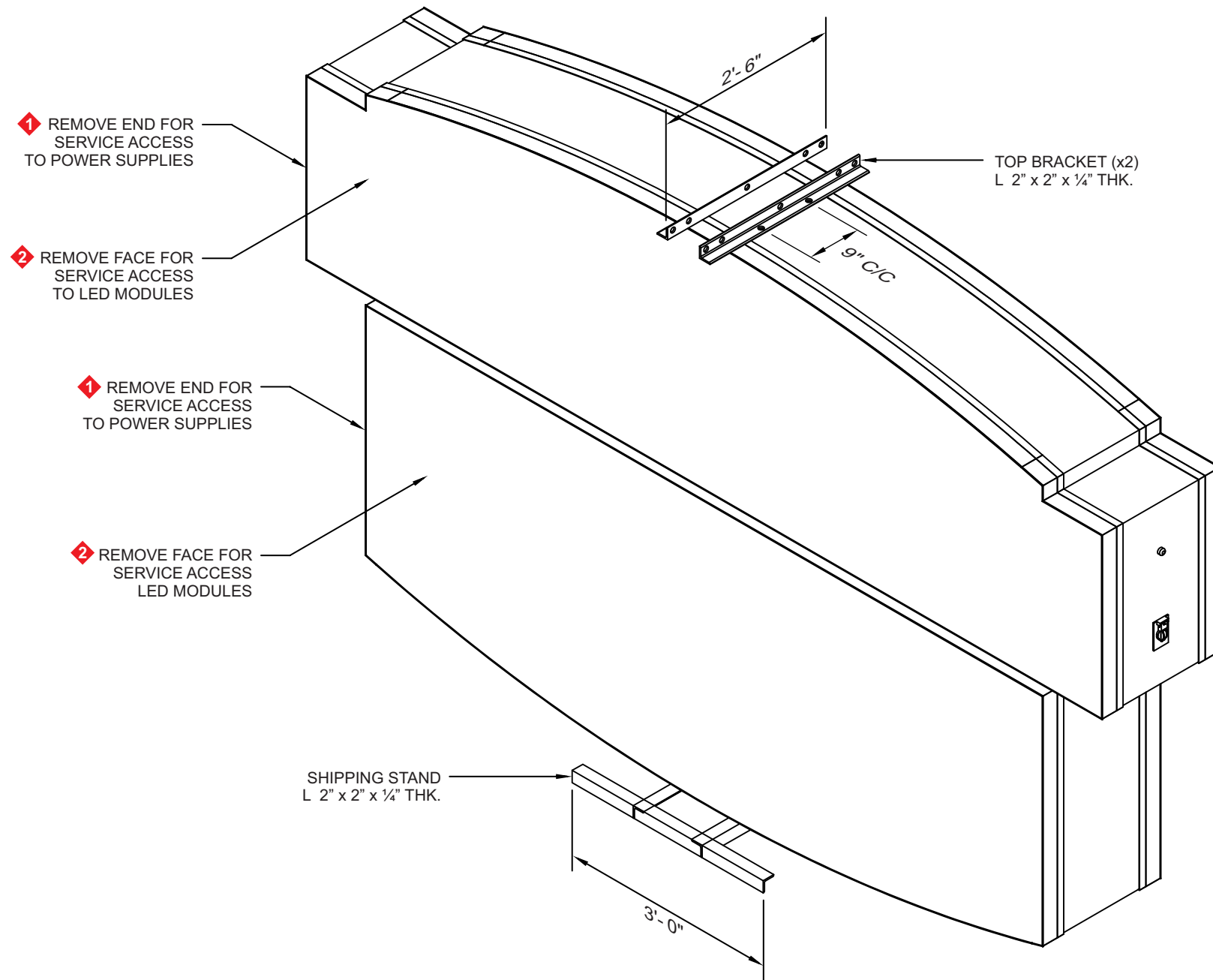

**ISOMETRIC VIEW
@ SHIPPING STAND**

Not To Scale



410 N. Cedar Bluff Rd. - Suite 101 - Knoxville, TN 37923
Tel (865) 693-1105 - Fax (888) 694-1106 - Toll Free (866) 218-1976

© 2015 PATTISON SIGN GROUP. ALL RIGHTS RESERVED. NO PART OF THIS DRAWING MAY BE REPRODUCED IN ANY FORM WITHOUT WRITTEN PERMISSION FROM PATTISON SIGN GROUP.

Client:	ENTERPRISE - RAC & TR	Site:	# 0000
Location:	STANDARD		
Draftsman:	CR BARNARD	Date:	5.18.2015
Checked By:			
Page:	8/8	Scale:	NOT TO SCALE

Customer Approval: _____ Date: ____/____/2015

By: _____ Date: ____/____/2015

Production Information:	XX 00.00.2015
Enterprise:	9-6 x 15-5 Pylon Sign (LED)
Description:	Plate #:
XX	XX
XX	XX

Description:	Plate #:
XX	XX
XX	XX
XX	XX

This sign is intended to be installed in accordance with the requirements of Article 600 of the National Electrical Code and/or other applicable local codes. This includes proper grounding and bonding of the sign.

Pattison Sign Group illuminated signs contain Fluorescent, Neon and/or HID Lamps. These lamps contain Mercury (Hg). Dispose of these lamps according to Local, Provincial, State, or Federal Laws.

IF THIS AGREEMENT INCLUDES THE MANUFACTURING AND INSTALLATION OF A BASE(S) BY PATTISON SIGN GROUP FOR THE SIGNS ORDERED HEREIN, SUCH BASE(S) SHALL BE BUILT AND INSTALLED IN ACCORDANCE WITH APPLICABLE LAWS AND REGULATIONS. IF A BASE(S) IS TO BE BUILT OR PROVIDED BY THE CUSTOMER (OR HIS AGENT), AND NOT BY PATTISON SIGN GROUP, THE CUSTOMER SHALL ENSURE THAT THE BASE(S) ARE BUILT AND INSTALLED IN ACCORDANCE WITH APPLICABLE LAWS AND REGULATIONS AND SHALL HOLD PATTISON SIGN GROUP HARMLESS AND INDEMNIFY IT AGAINST ANY AND ALL CLAIMS, LIABILITIES, ACTIONS, PENALTIES, FINES, AND ANY LEGAL FEES INCURRED BY PATTISON SIGN GROUP ARISING FROM THE FAILURE OF THE CUSTOMER (AND/OR ITS AGENT) IN DOING SO.