

SITE PLAN

Electrical specifications:

Volts: T.B.D. Amp.: T.B.D. Circ.: T.B.D.

Installation: Interior: Exterior:

#	Description:
1	3-SIDED S/F ILLUMINATED FASCIA SIGN SEE PAGE 4 SIGN AREA: 286.18 FT²
2	D/F ILLUMINATED COLOC PYLON SIGN SEE PAGE 5 SIGN AREA: 146.46 FT²

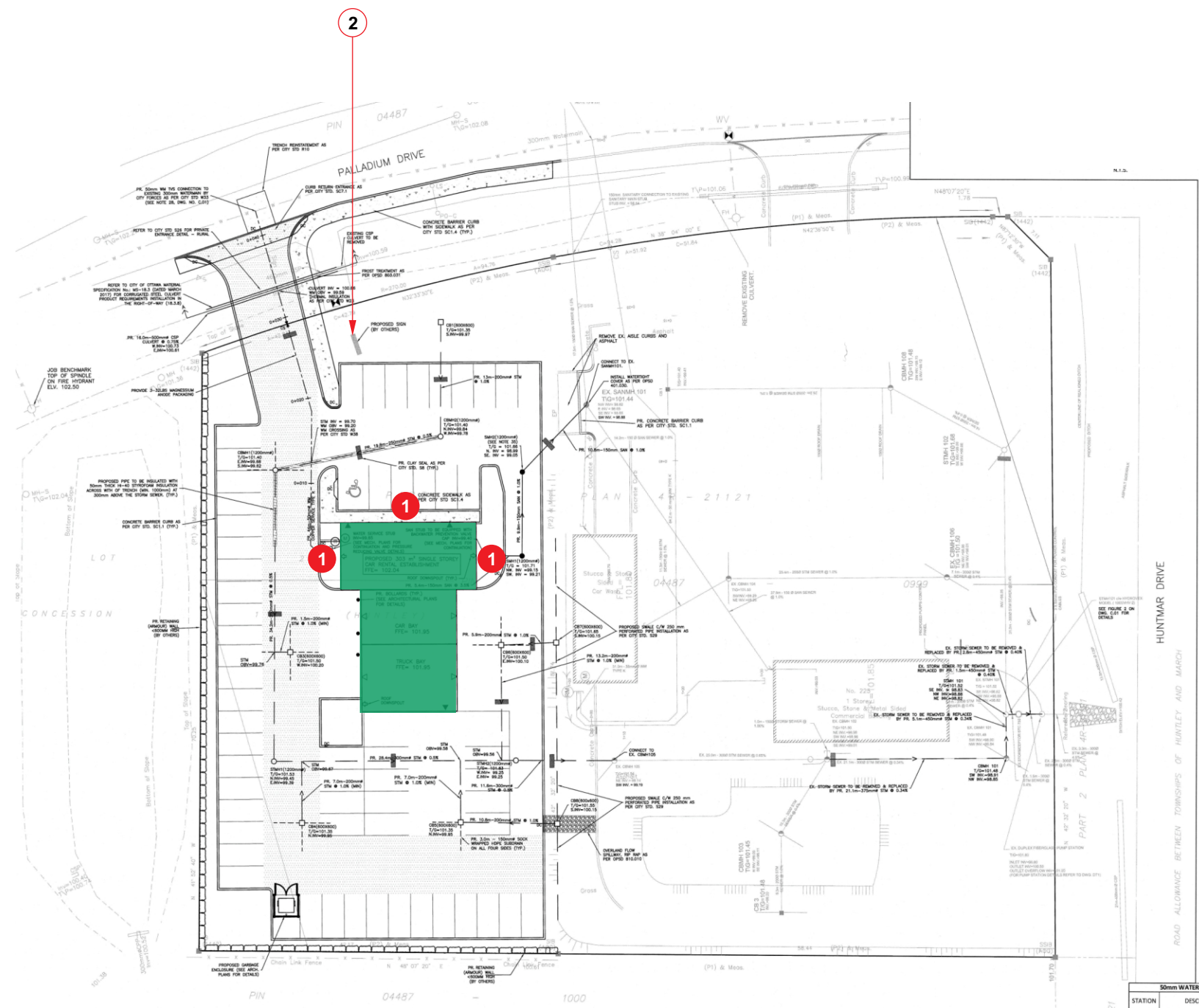
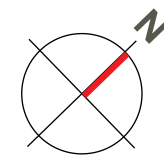

Customer:	
ENTERPRISE RENT A CAR	
Site Address:	
225 HUNTMAR ROAD KANATA, ON	
Designer:	Checked By:
CLAUDIA VOGT	N/A
Date:	Scale:
06.01.2020	N.T.S.

IF THIS AGREEMENT INCLUDES THE MANUFACTURING AND INSTALLATION OF A BASE(S) BY PATTISON SIGN GROUP FOR THE SIGNS ORDERED HEREIN, SUCH BASE(S) SHALL BE BUILT AND INSTALLED IN ACCORDANCE WITH APPLICABLE LAWS AND REGULATIONS. IF A BASE(S) IS TO BE BUILT OR PROVIDED BY THE CUSTOMER (OR HIS AGENT), AND NOT BY PATTISON SIGN GROUP, THE CUSTOMER SHALL ENSURE THAT THE BASE(S) ARE BUILT AND INSTALLED IN ACCORDANCE WITH APPLICABLE LAWS AND REGULATIONS AND SHALL HOLD PATTISON SIGN GROUP HARMLESS AND INDEMNIFY IT AGAINST ANY AND ALL CLAIMS, LIABILITIES, ACTIONS, PENALTIES, FINES, AND ANY LEGAL FEES INCURRED BY PATTISON SIGN GROUP ARISING FROM THE FAILURE OF THE CUSTOMER (AND/OR ITS AGENT) IN DOING SO.



THIS SIGN IS INTENDED TO BE INSTALLED IN ACCORDANCE WITH THE REQUIREMENTS OF ARTICLE 600 OF THE NATIONAL ELECTRICAL CODE AND SECTION 34 OF THE CANADIAN ELECTRICAL CODE AND/OR OTHER APPLICABLE LOCAL CODES. THIS INCLUDES PROPER GROUNDING AND BONDING OF THE SIGN.



PATTISON SIGN GROUP ILLUMINATED SIGNS CONTAIN FLUORESCENT, NEON AND/OR HID LAMPS. THESE LAMPS CONTAIN MERCURY (Hg). DISPOSE OF THESE LAMPS ACCORDING TO LOCAL, PROVINCIAL, STATE OR FEDERAL LAWS.

ELEVATION

Electrical specifications:

Volts: T.B.D. Amp.: T.B.D. Circ.: T.B.D.

Installation: Interior: Exterior:

Description:

1 3-SIDED S/F ILLUMINATED FASCIA SIGN SEE PAGE 4
SIGN AREA: 286.18 FT²

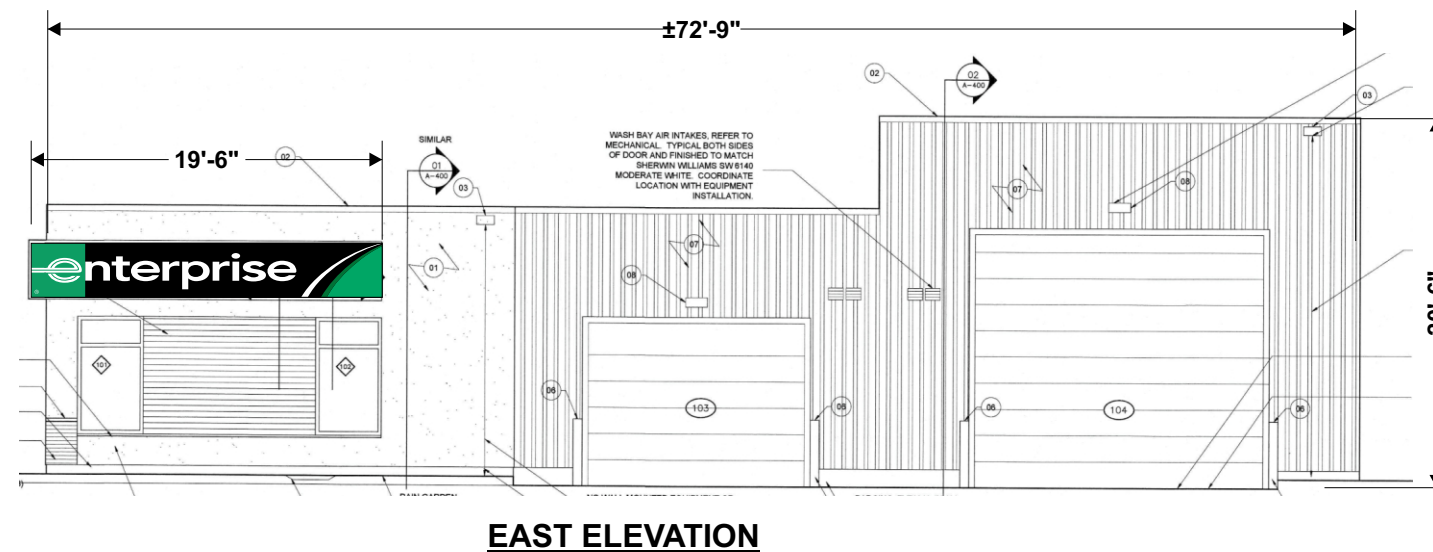
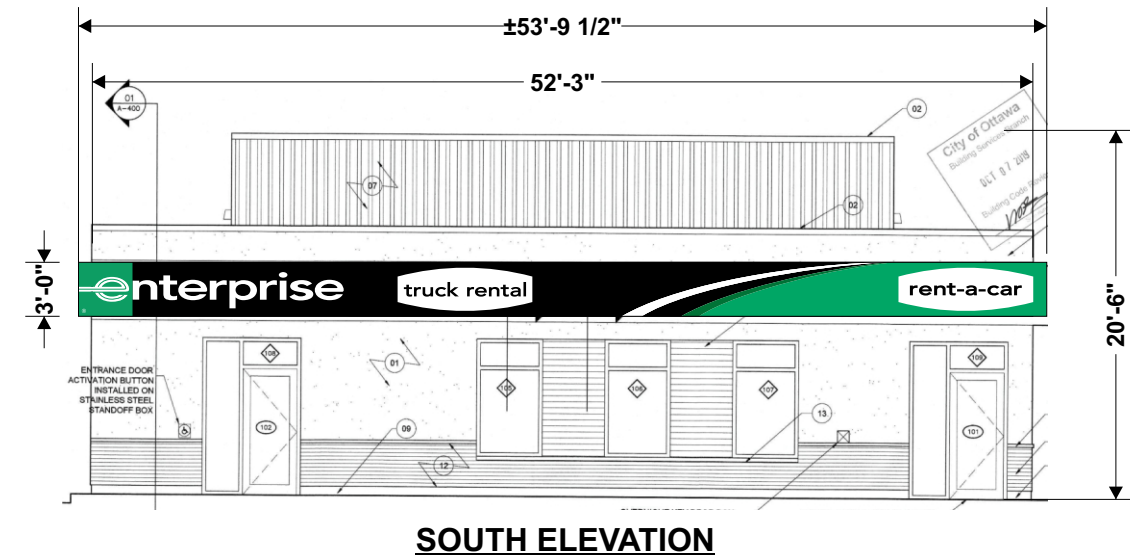
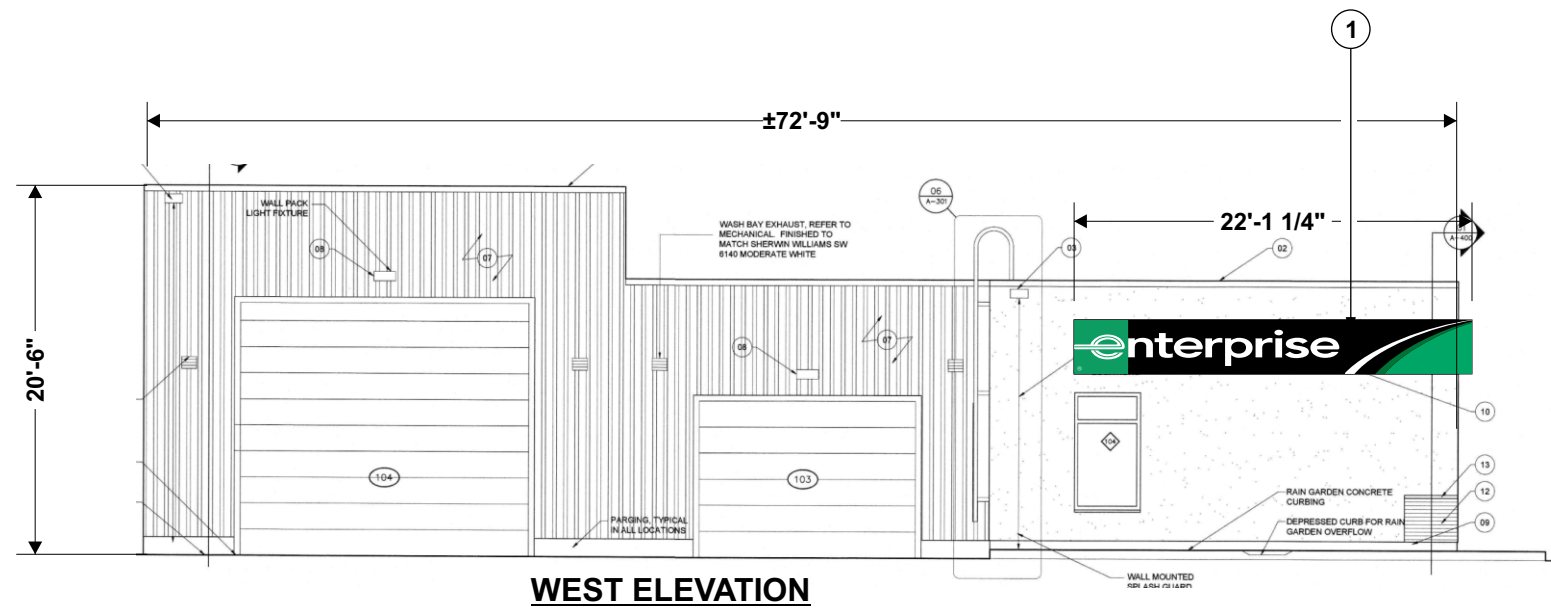

#	Notes:
1	NO VECTOR FILE AVAILABLE
2	BUILDING DIMENSIONS T.B.V.

Customer:	
ENTERPRISE RENT A CAR	
Site Address:	
225 HUNTMAR ROAD KANATA, ON	
Designer:	Checked By:
CLAUDIA VOGT	N/A
Date:	Scale:
06.01.2020	3/32" = 1'-0"

PRESENTATION

Electrical specifications:

Volts: T.B.D. Amp.: T.B.D. Circ.: T.B.D.

Installation: Interior: Exterior:

#	Description:
1	3-SIDED S/F ILLUMINATED FASCIA SIGN SEE PAGE 4 SIGN AREA: 286.18 FT²
2	D/F ILLUMINATED COLOC PYLON SIGN SEE PAGE 5 SIGN AREA: 146.46 FT²



EXISTING

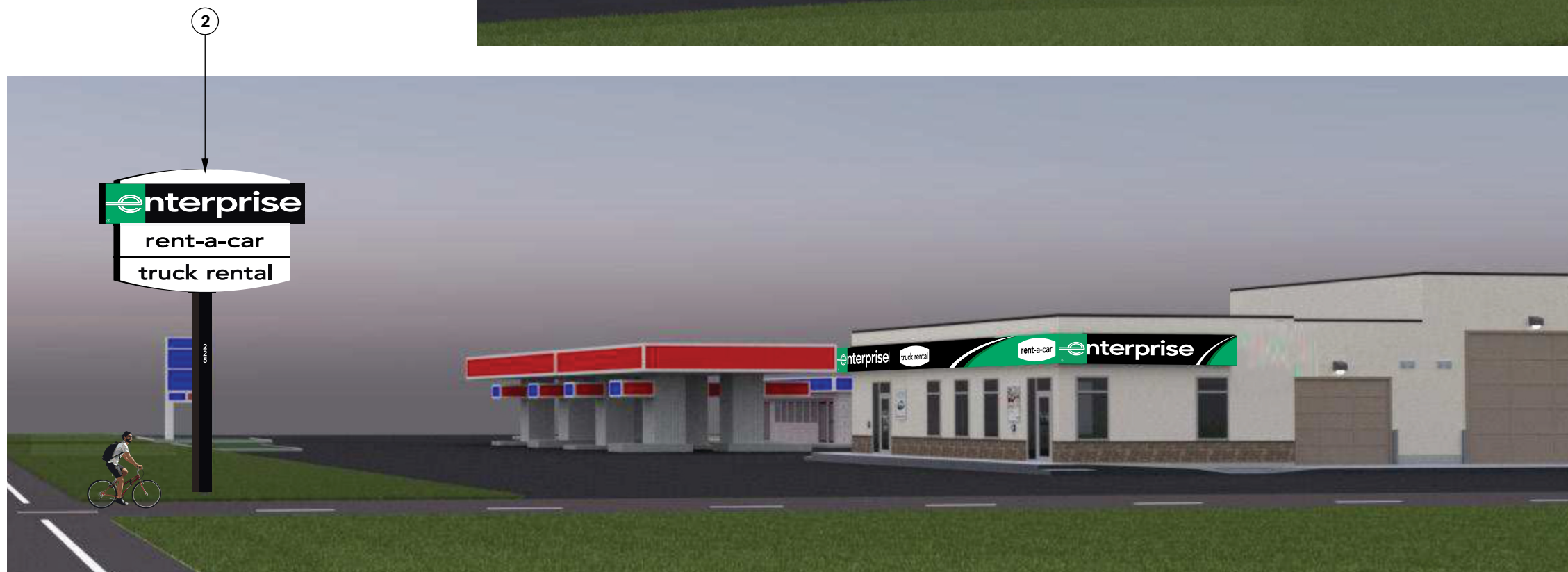

PROPOSED

Customer:	
ENTERPRISE RENT A CAR	
Site Address:	
225 HUNTMAR ROAD KANATA, ON	
Designer:	Checked By:
CLAUDIA VOGT	N/A
Date:	Scale:
06.01.2020	N.T.S.

TH1-57164A

3-SIDED S/F ILLUMINATED FASCIA SIGN

Electrical specifications:

Volts: T.B.D. Amp.: T.B.D. Circ.: T.B.D.

Installation: Interior: Exterior:

#	Description:
1	WHITE FLEX FACE WITH VINYL APPLIED ON FIRST SURFACE
2	FRAMELESS ALUMINUM EXTRUSION RETAINER WITH COVER IMN-94649 & IMN-94651 PRE PAINTED BLACK (T.B.V.)
3	ALUMINUM EXTRUDED CABINET IMN-94650 AND BACKING PRE-PAINTED BLACK (T.B.V.)
*	GALVANIZED TUBING
*	PIANO HINGE
*	ILLUMINATED WITH LED
4	PREPAINTED WHITE ALUMINUM PIECE WITH VINYL ON FIRST SURFACE
5	PREPAINTED BLACK ALUMINUM CAPS

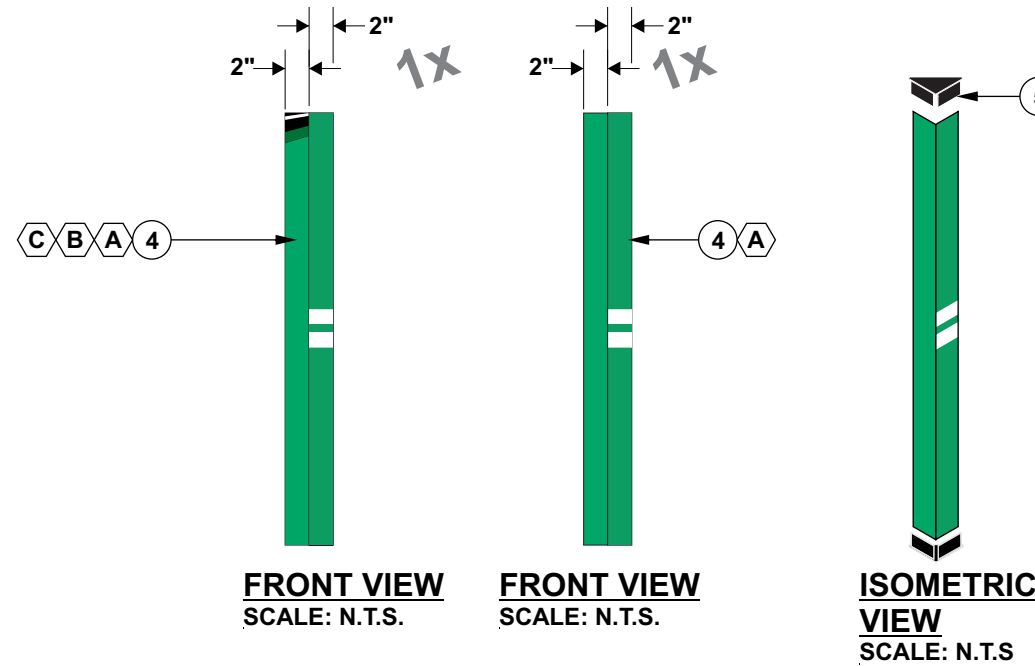
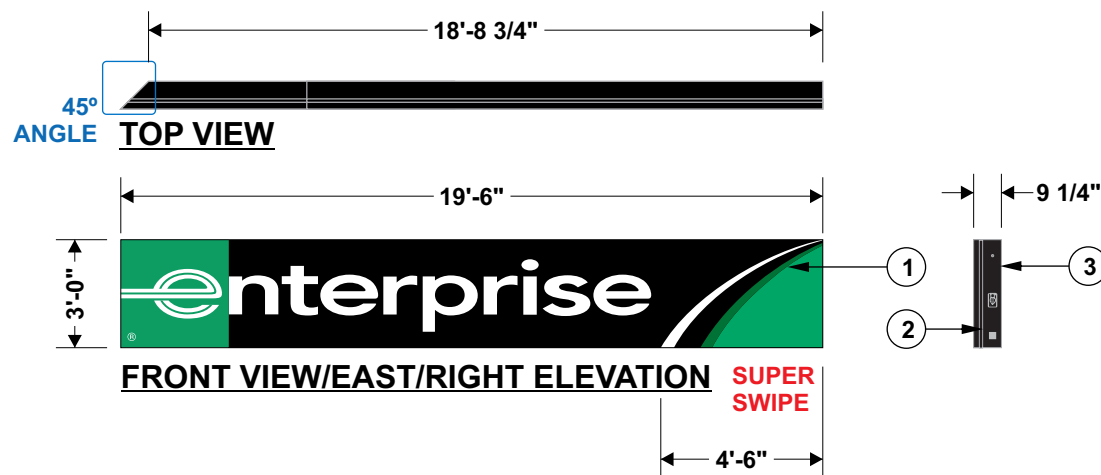
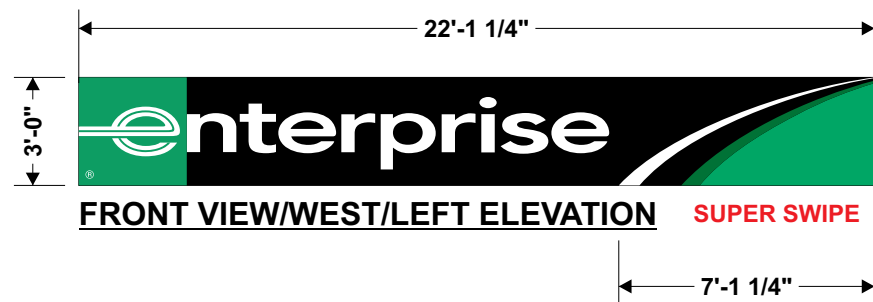
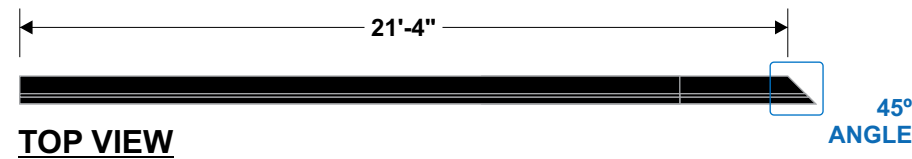
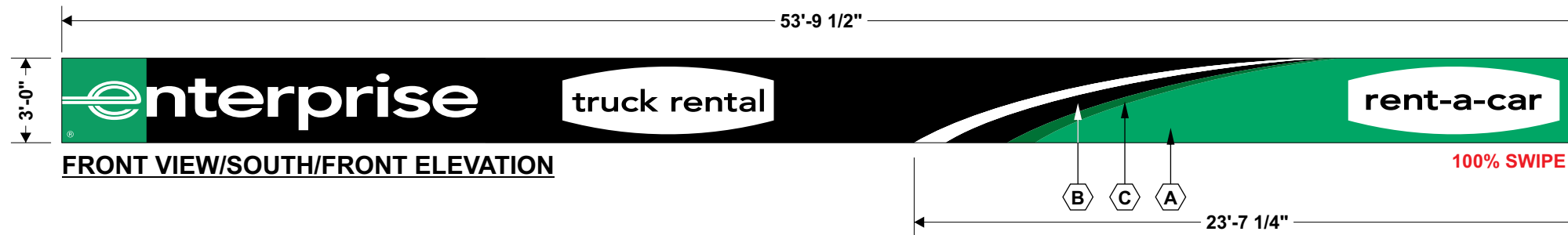
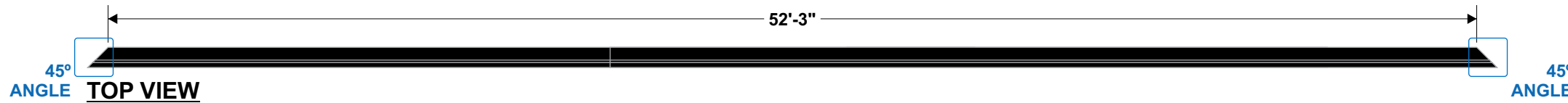

#	Notes:
1	DETAILS TO FOLLOW
2	ALL WIDTH DIMENSIONS T.B.V.
3	SURVEY REQUIRED PRIOR PRODUCTION

#	Colors:
A	LIGHT GREEN VINYL 3M 3630-6131
B	BLACK VINYL 3M 3630-22
C	DARK GREEN VINYL 3M 3630-6161

Customer:	
ENTERPRISE RENT A CAR	
Site Address:	
225 HUNTMAR ROAD KANATA, ON	
Designer:	Checked By:
CLAUDIA VOGT	N/A
Date:	Scale:
06.01.2020	3/16" = 1'-0"

TH1-57164A

D/F ILLUMINATED COLOC PYLON SIGN

Electrical specifications:

Volts: T.B.D. Amp.: T.B.D. Circ.: T.B.D.

Installation: Interior: Exterior:

#	Description:
1	FABRICATED ALUMINUM CABINET WITH INTERNAL STRUCTURE AND FRAMELESS EXTRUSION RETAINER
2	WHITE FLEX FACE WITH VINYL APPLIED ON FIRST SURFACE
3	FABRICATED REVEAL
*	ILLUMINATED WITH LED
4	NEW POST; DETAILS TO FOLLOW
5	VINYL APPLICATION ON BOTH SIDES OF POST

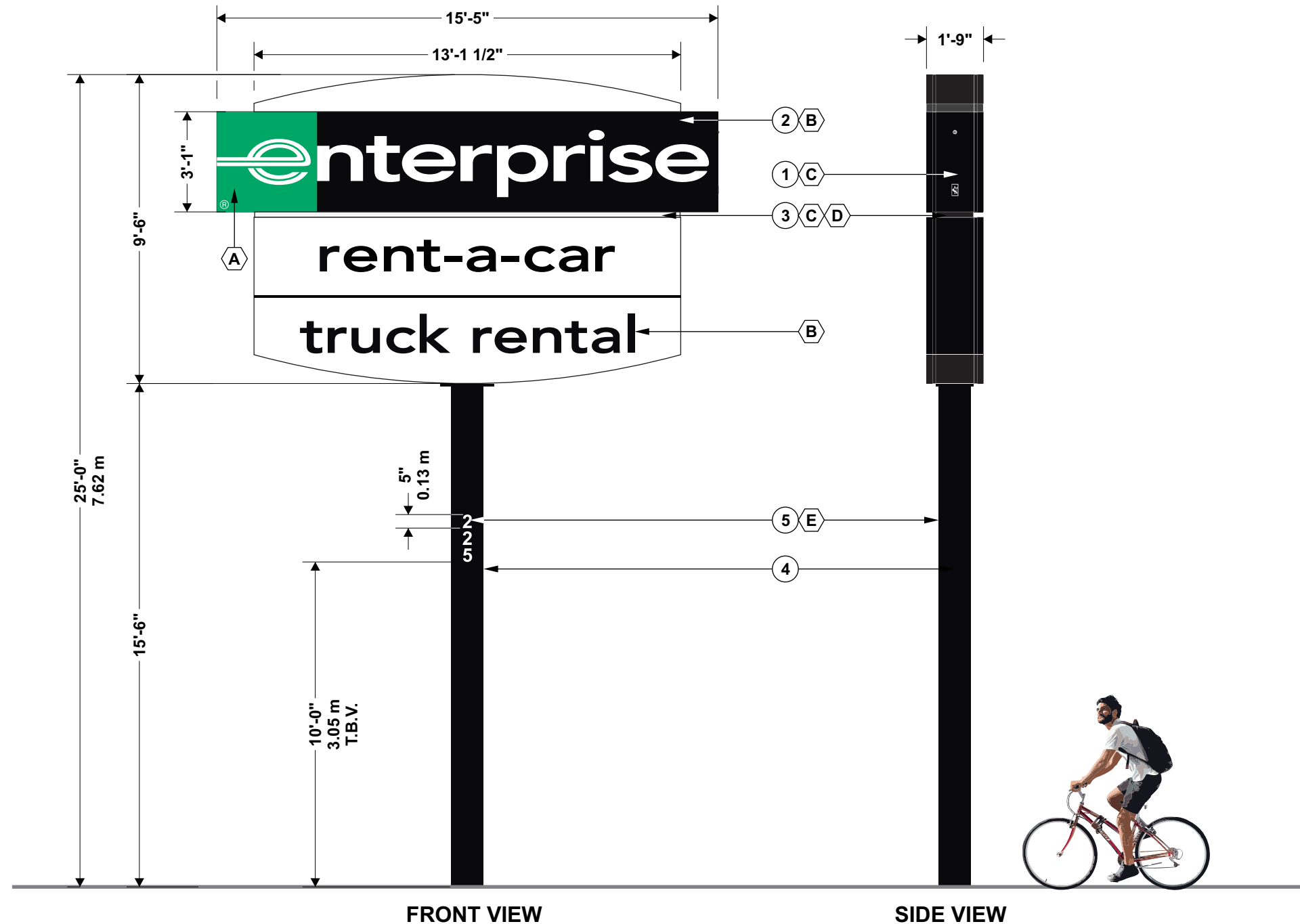

FRONT VIEW

SIDE VIEW

Notes:
1 DETAILS TO FOLLOW- SEE ENT3D6F7032

#	Colors:
A	LIGHT GREEN VINYL 3M 3630-6131
B	BLACK VINYL 3M 3630-22
C	PAINTED BLACK
D	PAINTED WHITE
E	WHITE REFLECTIVE VINYL

#	Revision(s)	By:	Date:
1	ADDED CIVIC ADDRESS	CV	06.08.2020

Customer:	
ENTERPRISE RENT A CAR	
Site Address:	
225 HUNTMAR ROAD KANATA, ON	
Designer:	Checked By:
CLAUDIA VOGT	N/A
Date:	Scale:
06.01.2020	1/4" = 1'-0"