

ADDENDUM



Project: Arlington Woods Free
Methodist Church Renovation

Addendum No.: A01

Tender # N/A

No. of Pages: 52 (including cover page)

Project # 1846

Date: August 07, 2020

The following change(s) in the Tender Documents are effective immediately.
This Addendum forms part of the Contract Documents.

Acknowledge receipt of this Addendum by inserting its number and date on the Tender Form.
Failure to do so may subject bidder to disqualification.

Item Description

- 1.1 Incorporate Changes identified in Architectural Addendum A1 (51 pages) prepared by Hobin Architecture Incorporated and attached.

Partners

Barry J. Hobin
OAA, FRAIC, Hon. Fellow AIA

William A. Davis
OAA, MRAIC, Associate AIA

Gordon Lorimer
OAA, FRAIC, Associate AIA

Wendy Brawley
OAA, MRAIC, Associate AIA

Douglas Brooks
Senior Arch. Tech.

Directors

Marc Thivierge, OAA

Reinhard Vogel

Associates

Bryan Bonell, OAA

William Ritcey

Dan Henhoeffler

Melanie Lamontagne, OAA

Rheal Labelle

Patrick Bisson, OAA

Hobin Architecture Incorporated

63 Pamilla Street
Ottawa, Ontario
Canada K1S 3K7

t 613-238-7200

f 613-235-2005

hobinarc.com



The following information supplements and/or supersedes the bid documents.

This addendum forms part of the contract documents and is to be read, interpreted, and coordinated with all other parts. The cost of all contained herein is to be included in the contract sum. The following revisions supplements and/or supercede the information contained in the original drawings and specifications issued for the above-named project to the extent referenced and shall become part thereof.

Partners

Barry J. Hobin
 OAA, FRAIC, Hon. Fellow AIA
 William A. Davis
 OAA, MRAIC, Associate AIA
 Gordon Lorimer
 OAA, FRAIC, Associate AIA
 Wendy Brawley
 OAA, MRAIC, Associate AIA
 Douglas Brooks
 Senior Arch. Tech.

Directors

Marc Thivierge, OAA
 Reinhard Vogel

Associates

Bryan Bonell, OAA
 William Ritcey
 Dan Henhoeffler
 Melanie Lamontagne, OAA
 Rheal Labelle
 Patrick Bisson, OAA

Hobin Architecture Incorporated

63 Pamilla Street
 Ottawa, Ontario
 Canada K1S 3K7

t 613-238-7200
 f 613-235-2005

Item No.	Drawing or Spec Section	Description
A1.1 Specifications		
A1.1.1	00 40 00.03	Appendix A Separate Prices: Enclosed Separate Price Form to be submitted at time of tender to include separate pricing for removal and replacement of existing metal sheet flashing over Main Entrance Canopy beams per enclosed Architectural Sketch ADD01.08 Provide Separate price to replace vertical 1-hr rated shaftwall assembly enclosing re-routed breaching pipes in Fellowship Hall with fire wrap insulation blanket.
A1.1.2	00 05 00.01	Room Scope of Work Sheets: Enclosed Section 00 05 00.01 Room Scope of Work Sheets to be incorporated into Tender Documents for photographic description of existing conditions and extent of new work.
A1.1.3	03 45 00	Precast Architectural Concrete: ADD to the end of Sentence 1.1.1: <i>...and Library / Café.</i>
A1.1.4	07 62 00	Sheet Metal Flashing and Trim: Enclosed revised Section to be incorporated into the Tender Documents to include specifications on prefinished vented soffit within main entrance canopy and metal flashing around existing canopy beams per Separate Price noted in Item A1.1.1 above.
A1.1.5	08 71 10	Door Hardware: Door Hardware Addendum to Item #1 per attached.



A1.2 Drawings		
A1.2.1	1/A2.02	<p><u>Ground Floor Demolition Plan:</u> See enclosed Architectural Sketch ADD01.01 for revised extent of shelving removals in Janitor Rm. 108 to accommodate new 24" x 24" mop sink and 24" dia. hot water tank per Mechanical Drawings. Cut shelving to suit plumbing fixtures and make good remaining portion of shelving.</p>
A1.2.2	2/A2.03	<p><u>Basment RCP – New Work Plan:</u> Provide new gypsum board bulkhead for full extent along Grid 4 between Grids K & M to enclose breaching pipes penetrating existing wall from adjacent boiler room. Breaching pipes re-routed vertically to floor above. Bulkhead concealing breaching pipes not required to be a fire-separation provided alternate fire separation is provided (ie/ fire wrap blanket per Item A1.1.1 or horizontal shaftwall).</p>
A1.2.3	1/A2.04 2/A4.01	<p><u>Ground Floor New Work Plan:</u> See enclosed Architectural Sketch ADD01.02 for extent of new impact isolation underlayment to be applied over plywood sheathing in Fellowship Hall 117. Product: AcoustiGuard QT4005, 5mm thick, 0.75psf.</p> <p><u>Fellowship Floor Assembly: (See enclosed Architectural Sketch ADD01.03)</u></p> <ul style="list-style-type: none"> • LVT flooring • 5mm impact isolation underlayment • 16mm plywood subfloor • Existing plywood subfloor • Existing 38 x 235 wood joists spaced @ 406mm centres • Min. 200mm depth mineral fibre acoustic batt insulation between joists. • Mesh screen or retention strips to keep insulation in place • 38mm suspended metal furring channels @ 406mm centres. • 2-layers 13mm Type 'X' gypsum board for full extent of Mixed Use Space 018 & Kitchen 019 to achieve min. 45mm FRR. Seal all penetrations through ceiling membrane. Fully seal all mechanical & electrical penetrations through Fellowship Hall Floor with rated sealant.



A1.2.4	A3.01 4/A4.01	Demolition & New Work South Elevations: See enclosed Architectural Sketches ADD01.04 & ADD01.07 for revised extent of existing brick masonry below new window opening to be removed. Provide new precast concrete sill complete with prefinished thru-wall flashing and air barrier membrane over existing exterior sheathing per ADD01.04. Refer to Specification Section 03 45 00 for precast unit specifications.
A1.2.5	A3.02	Demolition & New Work West Elevations: See enclosed Architectural Sketch ADD01.05 for extent of existing wood siding infill panels below windows to be removed and replaced with new aluminum closure panels (colour to match curtainwall frames). Refer to Specification Section 08 50 00 for aluminum panel specifications. Provide new parging to exposed concrete brick ledge (painted brown) on south and north elevations. See Architectural Sketch ADD01.05.
A1.2.6	A3.03 4/A4.01	Demolition & New Work East Elevations: See enclosed Architectural Sketches ADD01.06 & ADD01.07 for revised extent of existing brick masonry below new window opening to be removed. Provide new precast concrete sill complete with prefinished thru-wall flashing and air barrier membrane over existing exterior sheathing per ADD01.05. Refer to Specification Section 03 45 00 for precast unit specifications.
A1.2.7	ADD01.06	Canopy Beam Detail: Provide a separate price to remove existing metal fascia around all main entrance canopy beams and replace with new, stepped prefinished metal fascia per enclosed Architectural Sketch ADD01.08 . Provide stepped fascia cladding over new 19 x 140 continuous wood blocking to reduce oil-canning prevalent in existing installation. Separate price to be included in Separate Price form per Item A1.1.1 above.
A1.3 Mechanical		
A1.3.1	M5	Mechanical Ground Floor HVAC and Utilities Removals & New Work: Contractor to provide parts and labour to remove two (2) residential style range hoods and install two (2) new stainless steel range hoods in current location.

END OF ADDENDUM

TO BE SUBMITTED AT TIME OF TENDER

Project: **Arlington Woods Free Methodist Church Renovation**

Herewith is the List of Separate Prices as listed in Addendum A01, dated August 7, 2020:

Bid submitted by: _____

We, the above named bidder, offer below the requested separate prices. The amount to be added to, or deducted from, our base bid price (as entered in the Bid Form) is entered for each requested separate price. All separate prices exclude Value Added Taxes. If there is no change to the base bid price for a list separate price, we have so indicated. It is understood that:

- (a) The Owner may accept any of the alternatives and corresponding separate prices in any order or combination, including all or none.
- (b) The lowest bidder will be determined solely from the base bid, without considering any separate prices.
- (c) Separate prices are open for acceptance by the Owner for a period of 3 months following contract award.
- (d) The work of the Contract and the Contract Price will reflect the separate prices, if any, accepted by the Owner and
- (e) Acceptance of any separate prices will not affect the base bid contract completion time, unless the Description specifically indicates an increase or decrease in time, in number of days, on account of a particular alternative.

APPENDIX SEPARATE PRICES

Price to include all work as noted:

Item #	Description	Credit	Extra
A1.0	<p>Canopy Beam Flashings:</p> <p>Provide a Separate Price to remove closure flashings around full extent of Main Entrance Canopy beams on South and East Elevations and replace with new stepped flashing per enclosed Architectural Sketch ADD01.06. Provide new stepped wood blocking as detailed. Prefinished metal sheet per Specification Section 07 62 00. Colour to match existing.</p>		
A2.0	<p>Fire Wrap Insulation Blanket at Furnace Breaching Pipes:</p> <p>Base bid to include fire wrap on re-routed furnace exhaust breaching pipes through attic space as noted on Mechanical Drawings with 1-hr rated vertical shaftwall enclosing breaching pipes through ground floor Fellowship Hall as detailed on dwg. 1/A6.01. Provide separate price to credit vertical shaftwall and replace with ULC-labelled fire wrap. Price to include associated fire collars through floor/ceiling assemblies and all material & labour to credit vertical shaftwall and provide fire wrap blanket.</p>		

Tenderer's Signature or, if Tender is submitted by an)
 incorporated company, its seal attested by the hands)
 of its proper officers.)

) _____) Seal)

END OF SECTION

 Initial of Bidder

ROOM SCOPE OF WORK

Arlington Woods Free Methodist

Proj. Name: Church Renovation

225 McClellan Rd., Ottawa

Proj. No: 1846

Sheet No.	000a
Room Name	EXTERIOR
Room No:	N/A

PHOTOGRAPHS

000.01



Remove soffit & surface-mounted light fixtures & replaces with new.

Remove hollow metal door & frame & replace with new aluminum door & frame.

Remove brick veneer to create new window opening.

Remove hollow metal door & frame & replace with new aluminum door & frame.

000.02



Remove windows & replace with new.

Remove windows & brick masonry to create large opening for new curtainwall frame.

000.03

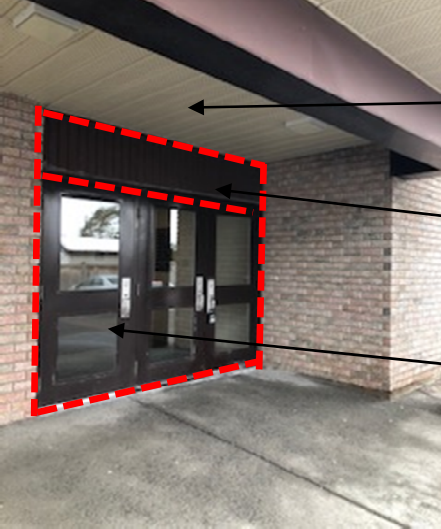

Remove soffit & surface mounted light fixtures and replace with new.

Remove metal siding & replace with new aluminum closure.

Remove hollow metal door & frame and replace with new aluminum door & frame

ROOM SCOPE OF WORK

Proj. Name: **Arlington Woods Free Methodist Church Renovation**

225 McClellan Rd., Ottawa

Proj. No: **1846**

Sheet No.	000b
Room Name	EXTERIOR
Room No:	N/A

PHOTOGRAPHS

000.04



Remove all surface-mounted light fixtures & replaces with new.

Remove soffit and replace with new.

Remove brick veneer to create new window opening.

000.05



Remove windows, metal siding above and brick infill to create new large opening for new curtainwall frame.

000.06

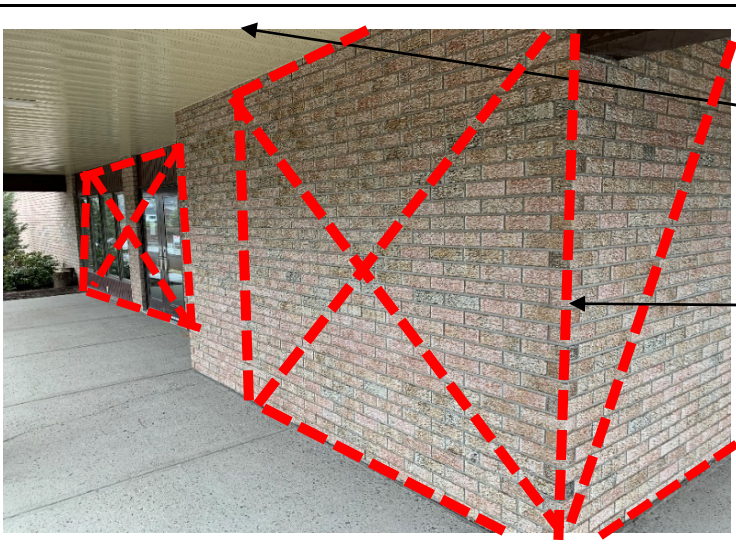

Remove soffit and all surface-mounted light fixtures and replace with new.

Remove brick and backup wall assembly to create opening for new curtainwall frame.

ROOM SCOPE OF WORK

Proj. Name: **Arlington Woods Free Methodist Church Renovation**

225 McClellan Rd., Ottawa

Proj. No: **1846**

Sheet No.	000c
Room Name	EXTERIOR
Room No:	N/A

PHOTOGRAPHS

000.07



Existing metal flashing around beam to remain. Protect as required.

Remove soffit and replace with new.

Existing metal fascia to remain. Protect as required.

Provide separate price to remove and re-clad metal fascia around full extent of canopy beams.

000.08



Remove windows, metal siding above and brick infill to create new large opening for new curtainwall frame.

000.09

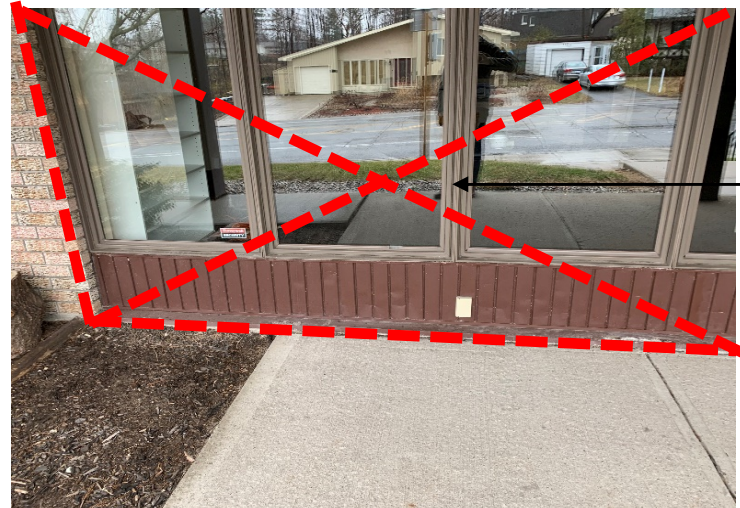

Remove windows, metal siding above and brick infill to create new large opening for new curtainwall frame.

ROOM SCOPE OF WORK

Arlington Woods Free Methodist

Proj. Name: Church Renovation

225 McClellan Rd., Ottawa

Proj. No: 1846

Sheet No.	000d
Room Name	EXTERIOR
Room No:	N/A

PHOTOGRAPHS

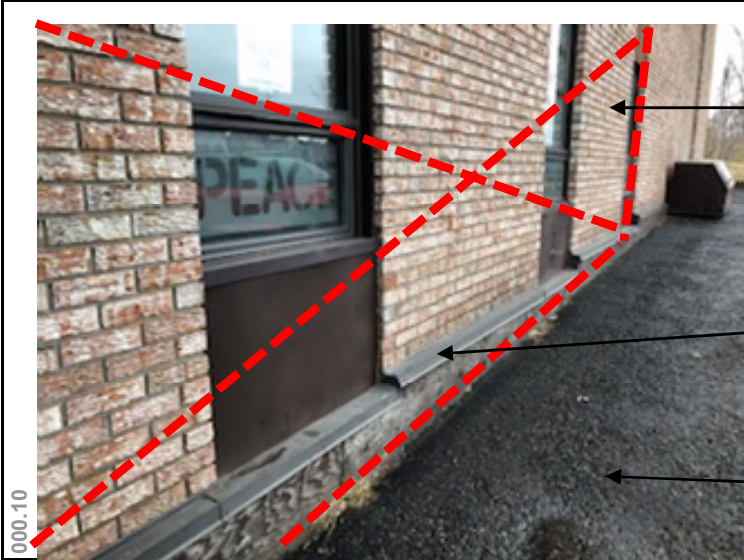

000.10

Remove windows, brick and backup wall assembly to create large opening for new curtainwall window.

Remove plywood and foundation insulation for full extent to below grade. Remove asphalt to facilitate insulation removal.

Remove asphalt for extent shown on plans and replace with new.



000.11

Canopy roof & posts to remain. Protect as required throughout demolition and construction activities.

Remove asphalt for extent shown on plans and replace with new.

Deteriorating concrete piers supporting wood posts to be repaired. See structural detail. Typical of all four piers.

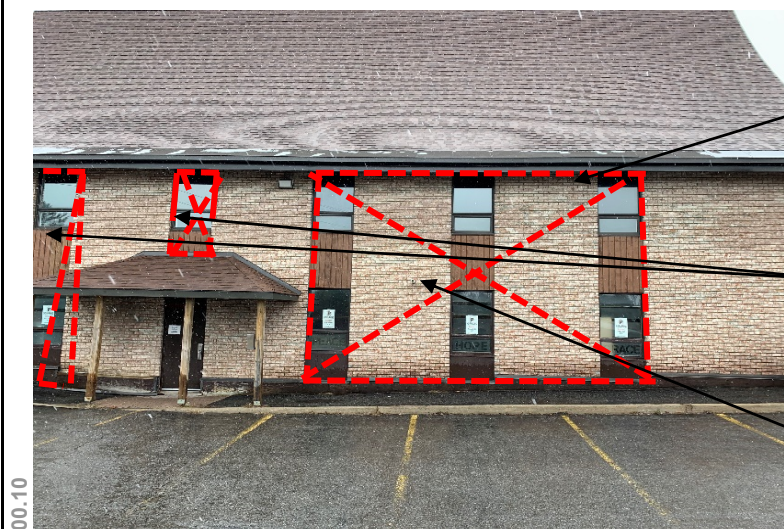

000.10

Remove windows, brick and backup wall assembly to create large opening for new curtainwall window.

Remove windows and infill panels and replace with new.

Remove breaching pipes and re-route vertically through attic above. See Mech. Dwgs.

ROOM SCOPE OF WORK

Arlington Woods Free Methodist

Proj. Name: Church Renovation

225 McClellan Rd., Ottawa

Proj. No: 1846

Sheet No.	100a
Room Name	ENTRY VESTIBULE
Room No:	100

PHOTOGRAPHS

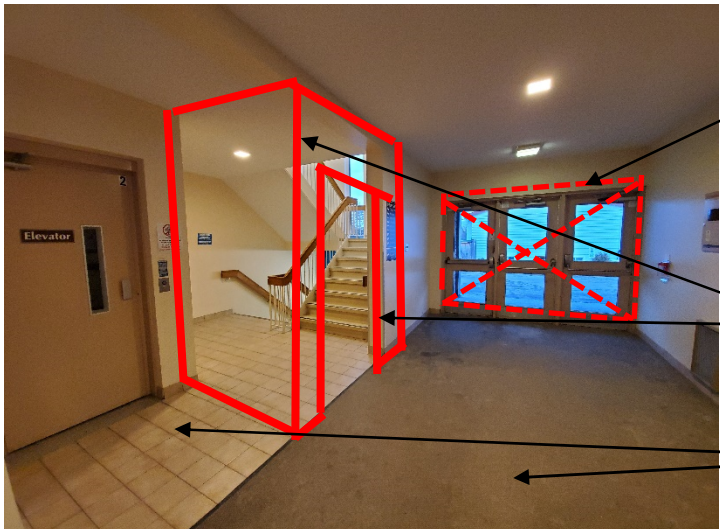

100.01

Remove hollow metal door & frame and replace with new aluminum curtainwall door & frame.

New rated wall and hollow metal door frame.

Remove carpet and ceramic tile within Entry Vestibule and replace with new finishes.

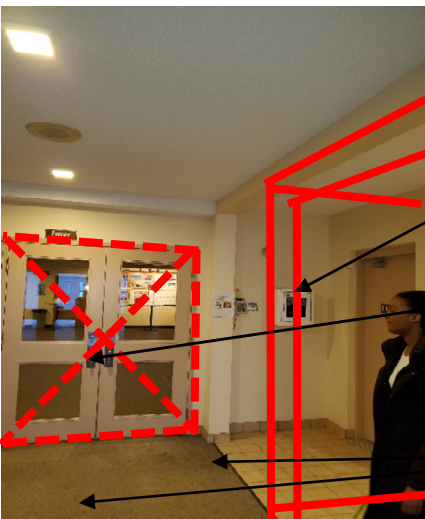

100.02

New rated wall and hollow metal door frame. See plans & door schedule.

Remove hollow metal door & frame and replace with new.

Remove carpet and ceramic tile within Entry Vestibule and replace with new finishes.

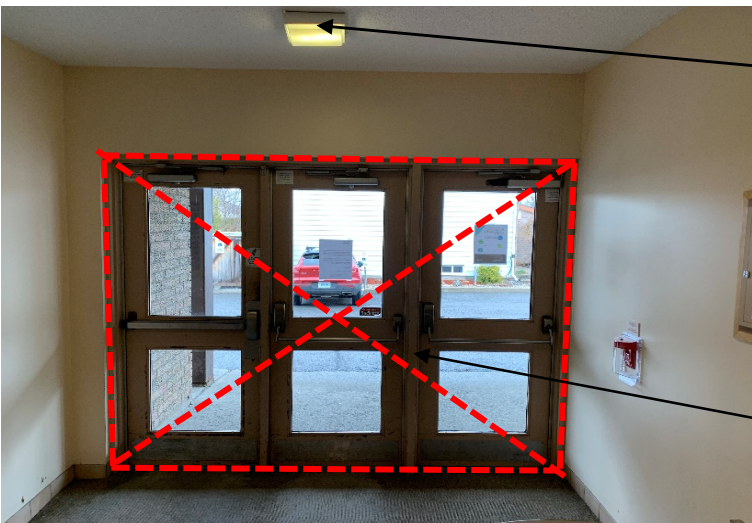

100.03

Remove surface-mounted ceiling fixtures and replace with new. See Elec. Dwgs.

Remove hollow metal door & frame and replace with new aluminum curtainwall door & frame. See door schedule.

ROOM SCOPE OF WORK

Proj. Name: **Arlington Woods Free Methodist Church Renovation**

225 McClellan Rd., Ottawa

Proj. No: **1846**

Sheet No.	100b
Room Name	ENTRY VESTIBULE
Room No:	100

PHOTOGRAPHS

100.04

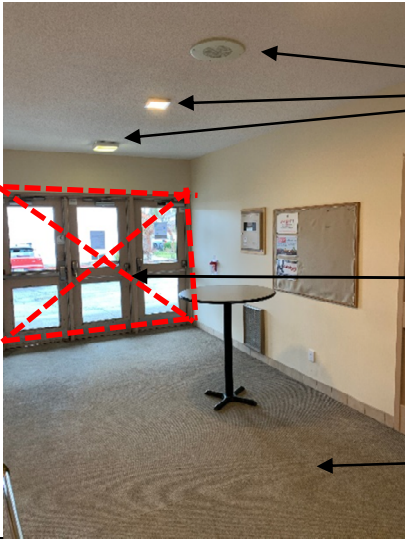

Existing speaker to remain.
Remove surface-mounted light fixtures and replace with new.

Remove hollow metal door & frame and replace with new aluminum curtainwall door & frame.

Remove carpet and ceramic tile within Entry Vestibule and replace with new finishes.

100.05

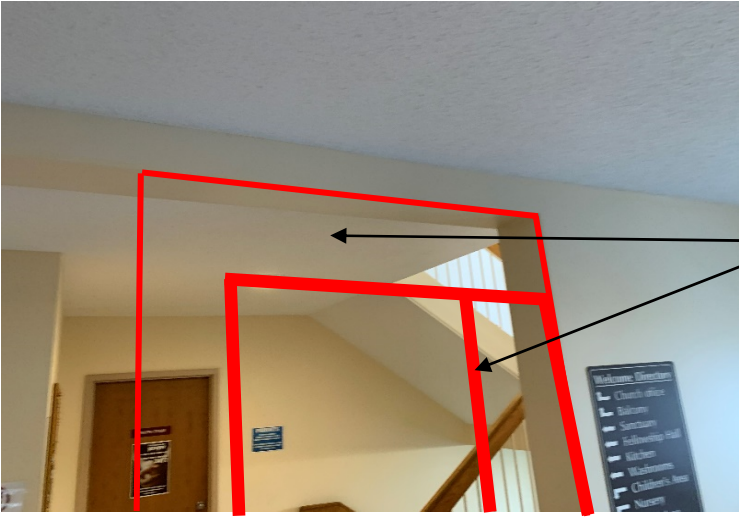

New rated wall and hollow metal door frame. See plans & door schedule.

100.03

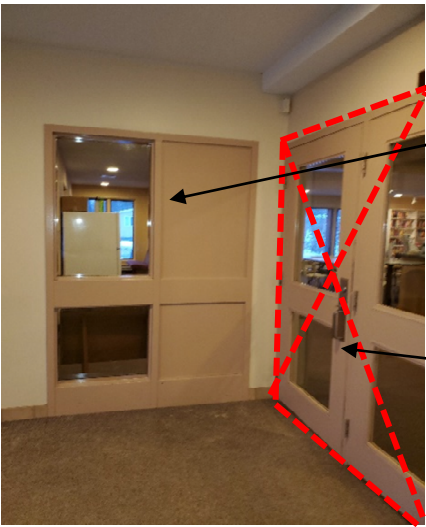

Existing hollow metal frame to remain.

Remove hollow metal door & frame and replace with new.

ROOM SCOPE OF WORK

Arlington Woods Free Methodist

Proj. Name: Church Renovation

225 McClellan Rd., Ottawa

Proj. No: 1846

Sheet No.	101a
Room Name	LOBBY
Room No:	101

PHOTOGRAPHS

101.01



Existing rated ceiling to remain. Remove light fixtures and replace with new. Patch & repair as required.

Remove Vestibule 104 door, frame and walls.

Remove carpet and base and replace with new finishes.

101.02

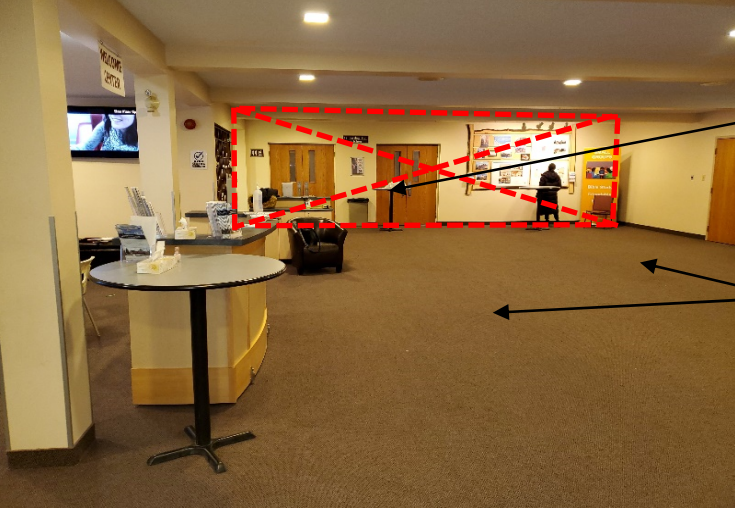

Remove wall & doors to Fellowship Hall and replace with new sliding wood door & panels.

Remove carpet and base and replace with new finishes.

100.03

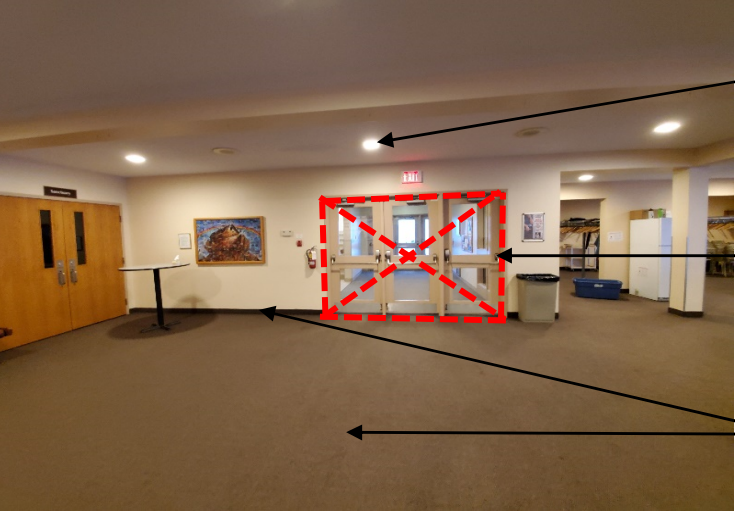

Existing rated ceiling to remain. Remove light fixtures and replace with new. Patch & repair as required.

Remove hollow metal door & frame and replace with new.

Remove carpet and base and replace with new finishes.

ROOM SCOPE OF WORK

Proj. Name: **Arlington Woods Free Methodist Church Renovation**

225 McClellan Rd., Ottawa

Proj. No: **1846**

Sheet No.	101b
Room Name	LOBBY
Room No:	101

PHOTOGRAPHS

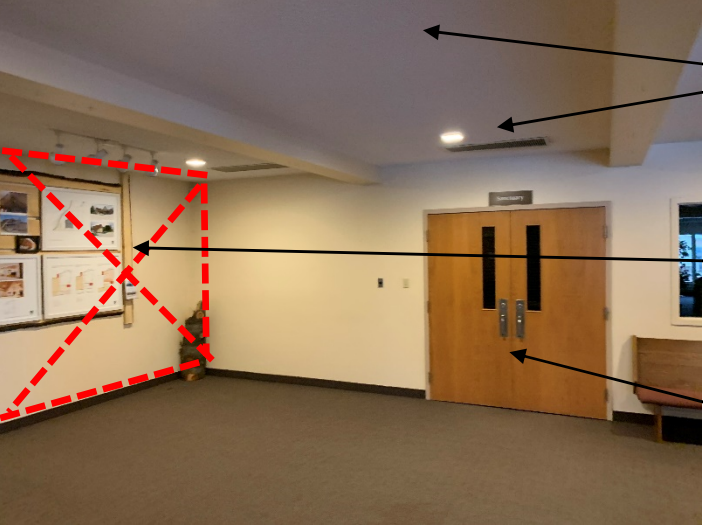

101.04

Existing rated ceiling to remain. Remove light fixtures and replace with new. Patch & repair as required.

Remove wall & doors to Fellowship Hall and replace with new sliding wood door & panels.

Existing door to Sanctuary to remain.

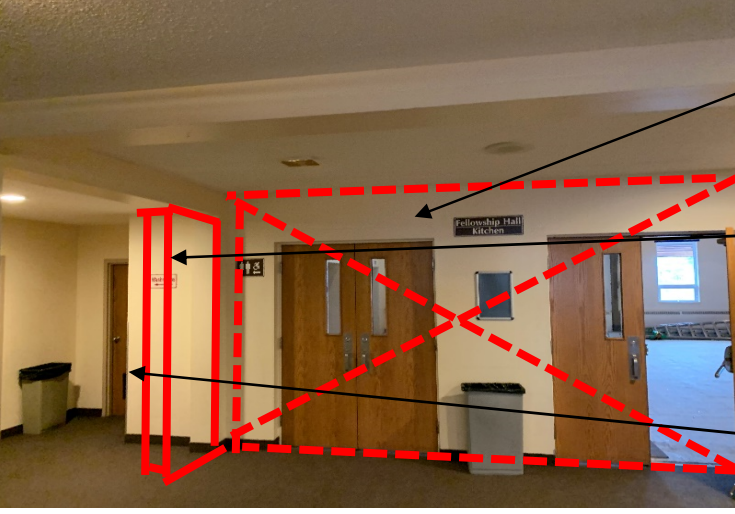

101.05

Remove wall & doors to Fellowship Hall and replace with new wood sliding doors.

New W1-type wall. See plans.

Location of new drinking fountain. See Mech. Dwgs.

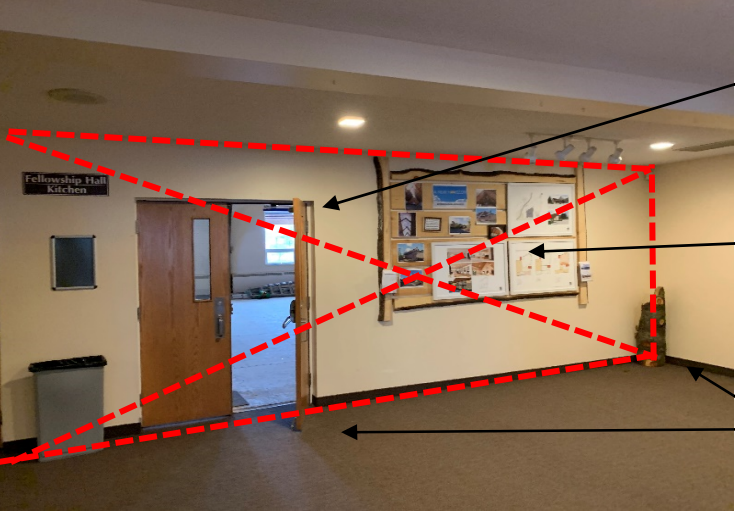

100.06

Remove wall & doors to Fellowship Hall and replace with new wood sliding doors

Remove tackboard and turn over to Owner.

Remove carpet and base and replace with new finishes.

ROOM SCOPE OF WORK

Arlington Woods Free Methodist

Proj. Name: Church Renovation

225 McClellan Rd., Ottawa

Proj. No: 1846

Sheet No.	101c
Room Name	LOBBY
Room No:	101

PHOTOGRAPHS

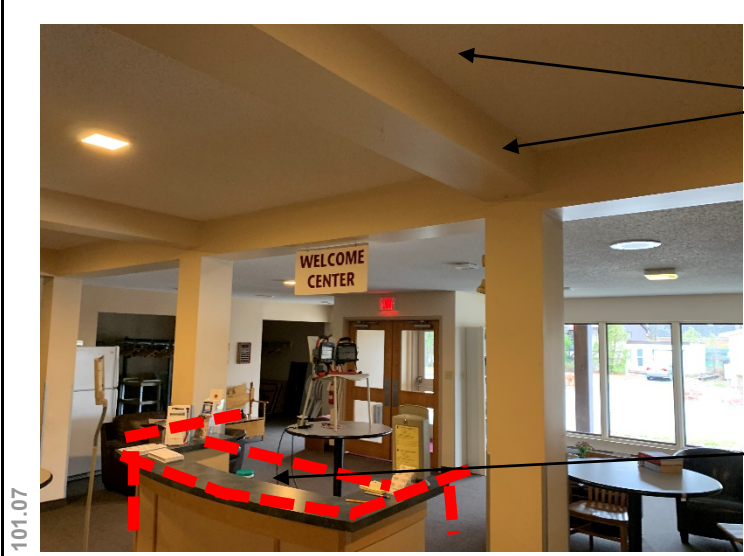

Existing rated ceiling to remain. Remove light fixtures and replace with new. Patch & repair as required.

Remove existing millwork.

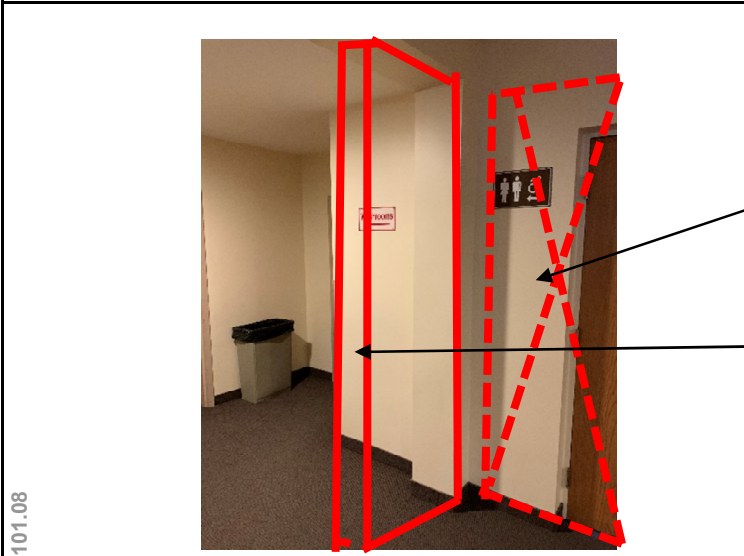

Remove wall & doors to Fellowship Hall and replace with new wood sliding doors.

New W1-type wall. See plans.



Existing mail slot to remain. GC to make plumb.

Door 107.1 to Men's WR to be removed and replaced with

Remove carpet and base and replace with new finishes.

ROOM SCOPE OF WORK

Proj. Name: **Arlington Woods Free Methodist Church Renovation**

225 McClellan Rd., Ottawa

Proj. No: **1846**

Sheet No.	104a
Room Name	VESTIBULE
Room No:	104

PHOTOGRAPHS

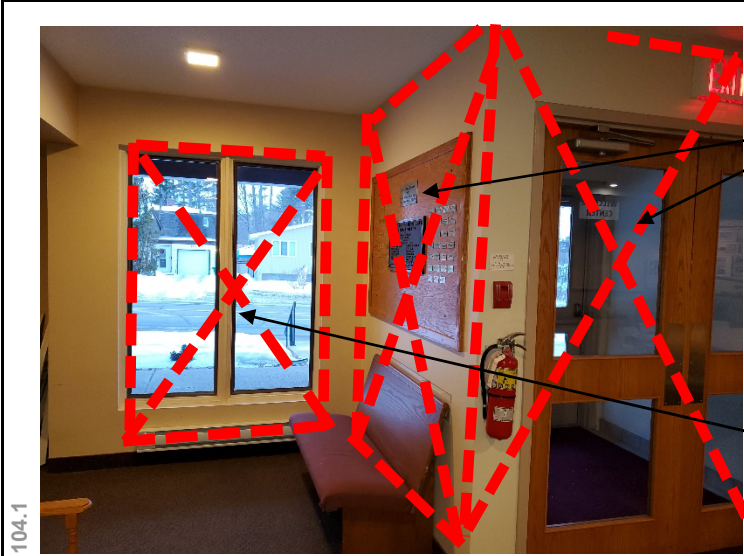

104.1

Remove walls, door & frame to Vestibule 104 in its entirety. Patch and make good ceiling finishes.

Existing window & baseboard heater to be removed and replaced with aluminum curtainwall window.

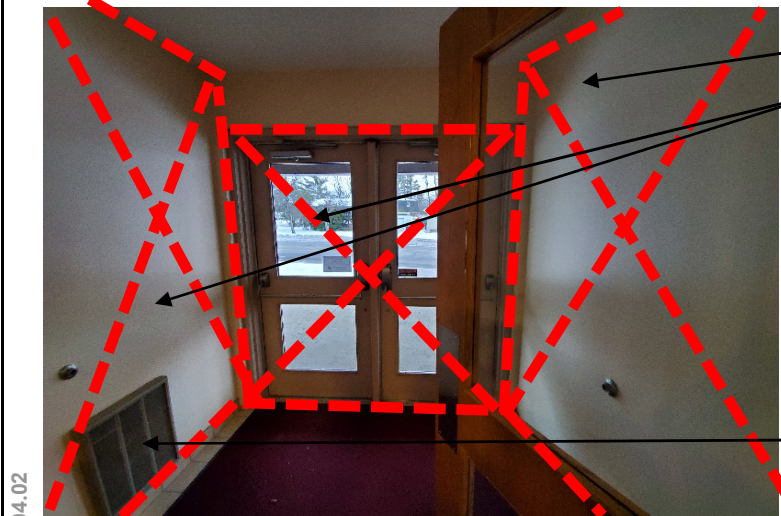

104.02

Remove walls, door & frame to Vestibule 104 in its entirety. Patch and make good ceiling finishes.

Remove force flow heater. See Elec. Dwgs.

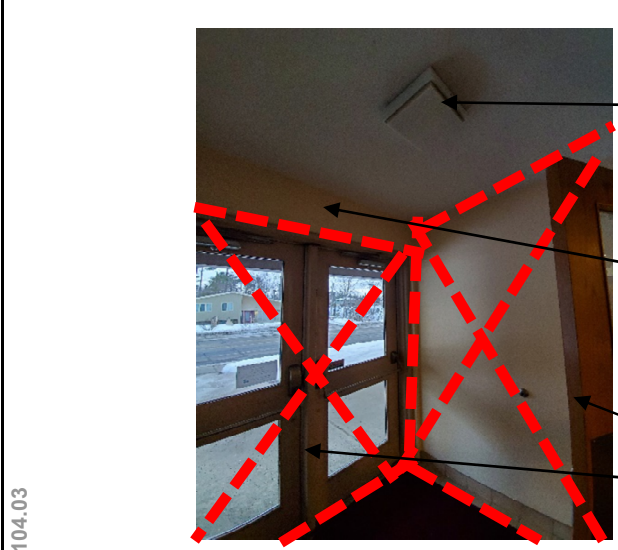

104.03

Remove light fixtures throughout 104 & 105 ceiling. Patch and repair rated ceiling as required. See Elec. Dwgs.

Existing bulkhead to remain.

Remove hollow metal doors & frames and replace with new.

ROOM SCOPE OF WORK



Proj. Name: **Arlington Woods Free Methodist Church Renovation**

225 McClellan Rd., Ottawa

Proj. No: **1846**

Sheet No.	105a
Room Name	LIBRARY / CAFÉ
Room No:	105

PHOTOGRAPHS

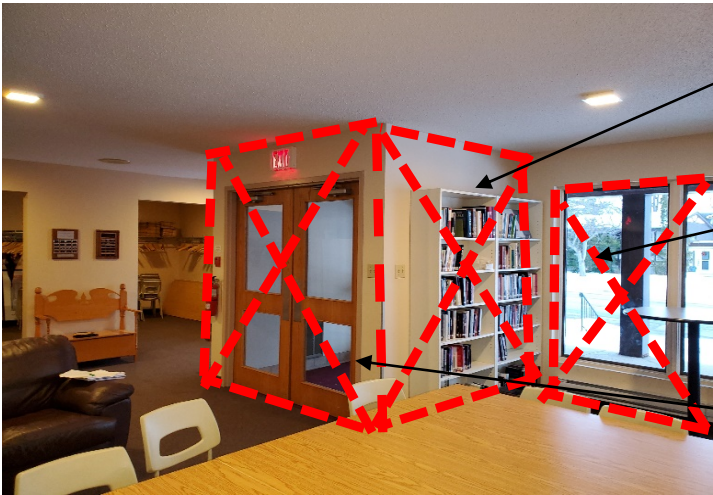
<p>105.01</p> 	<p>Existing speaker to remain. Remove ceiling-mounted light fixtures throughout Cafe & Lobby and replace with new. See Elec. Dwgs.</p> <p>Remove walls to Coat Room</p> <p>Remove window, baseboard heater and sill below. Replace with new curtainwall window and fintube heater.</p>
<p>105.02</p> 	<p>Remove existing light fixtures throughout Cafe & Lobby. Patch and repair rated ceiling as required.</p> <p>Existing shelving removed by Owner.</p> <p>Remove carpet & base throughout Cafe and Lobby</p>
<p>105.03</p> 	<p>Existing shelving removed by Owner.</p> <p>Remove window, baseboard heater and sill below. Replace with new curtainwall window and fintube heater.</p> <p>Remove walls, door & frame to Vestitbule 104 in its entirety. Patch and make good ceiling finishes.</p>

ROOM SCOPE OF WORK



Proj. Name: **Arlington Woods Free Methodist Church Renovation**

225 McClellan Rd., Ottawa

Proj. No: **1846**

Sheet No.	105b
Room Name	LIBRARY / CAFÉ
Room No:	105

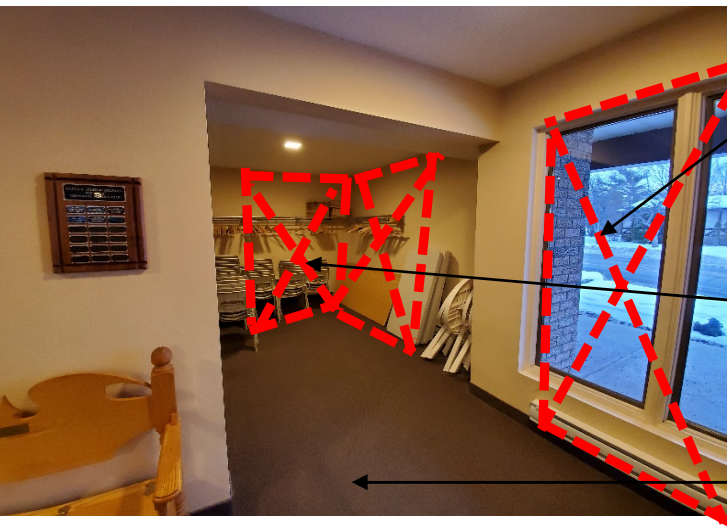
PHOTOGRAPHS

<p>105.04</p> 	<p>Remove wall-mounted TV & power & data outlets. Turn over TV to Owner. See Elec. Dwgs.</p> <p>Existing shelving removed by Owner.</p> <p>Remove window, baseboard heater and sill below. Replace with new curtainwall window and fintube heater.</p>
<p>105.05</p> 	<p>Remove window, baseboard heater and sill below. Replace with new curtainwall window and fintube heater.</p> <p>Remove coat racks & shelving. Cut corner opening in walls and prepare opening to receive new aluminum curtainwall window.</p> <p>Remove carpet & base throughout Cafe and Lobby.</p>
<p>105.06</p> 	<p>Speaker to remain. Remove ceiling-mounted light fixtures.</p> <p>Cut out rated gyp. bd. bulkhead to access existing RWL for new tie-in & re-routing. Patch & make good ceiling finish.</p> <p>Remove coat racks & shelving.</p>

ROOM SCOPE OF WORK

Proj. Name: **Arlington Woods Free Methodist Church Renovation**

225 McClellan Rd., Ottawa

Proj. No: **1846**

Sheet No.	106a
Room Name	WASHROOM
Room No:	106

PHOTOGRAPHS

106.01



Remove door 106.1 & frame and cut away adjacent wall to make new wider door 106.1 frame. See Door Schedule

Existing washroom fixtures & accessories to remain.

Remove existing ceramic tile flooring and replace with new porcelain tile. See dwg. A2.06 for layout.

106.02



Existing speaker to remain. Remove light fixture and replace with new. Patch & make good rated ceiling finish.

Existing washroom fixtures and accessories to remain.

Remove existing ceramic tile flooring and replace with new porcelain tile. See dwg. A2.06 for layout.

106.03



Remove door 106.1 & frame and cut away adjacent wall to make new wider door 106.1 frame. See Door Schedule

Sheet No.	107a
Room Name	MEN'S WR
Room No:	107

PHOTOGRAPHS

<p>107.01</p> 	<p>Remove lens & light fixture throughout 107 & replace with new fixture. See Elec. Dwgs.</p> <p>Remove millwork and lavatories/washroom accessories. Retain accessories for re-installation</p> <p>Remove all plumbing fixtures throughout Men's WR 107</p>
<p>107.02</p> 	<p>Remove lens & light fixture throughout 107 & replace with new fixture. See Elec. Dwgs.</p> <p>Carefully remove existing toilet partitions and store for re-use in same location following completion of WR 107 work.</p> <p>Remove existing ceramic tile flooring and wainscoting and replace with new porcelain tile. See dwg. A2.06 for layout.</p>
<p>107.03</p> 	<p>Remove lens & light fixture throughout 107 & replace with new fixture. See Elec. Dwgs.</p> <p>Carefully remove existing toilet partitions and store for re-use in same location following completion of WR 107 work.</p> <p>Remove floor drain and replace with new. See Mech. Dwgs.</p>

ROOM SCOPE OF WORK

Proj. Name: **Arlington Woods Free Methodist Church Renovation**

225 McClellan Rd., Ottawa

Proj. No: **1846**

Sheet No.	107b
Room Name	MEN'S WR
Room No:	107

PHOTOGRAPHS

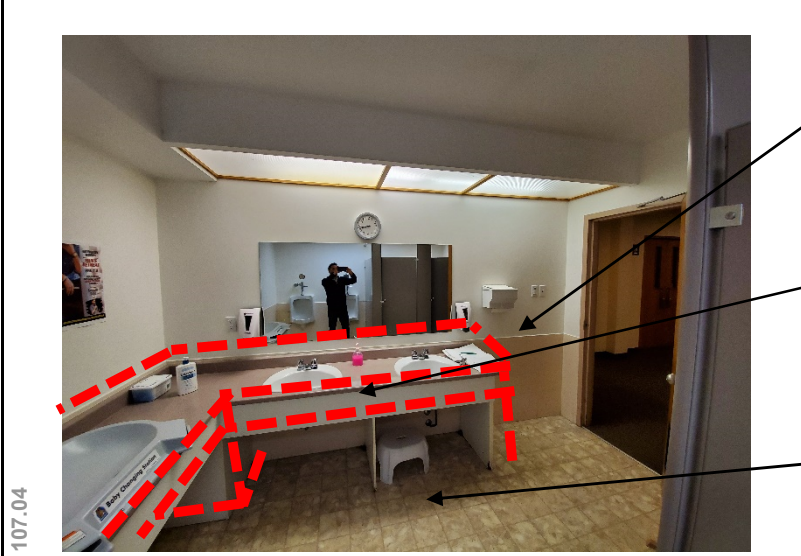

107.04

Remove ceramic tile wainscotting. Patch & make good to receive new drywall finish on this wall.

Remove millwork and lavatories/washroom accessories. Retain accessories for re-installation

Remove existing ceramic tile flooring and wainscotting and replace with new porcelain tile. See dwg. A2.06 for layout.

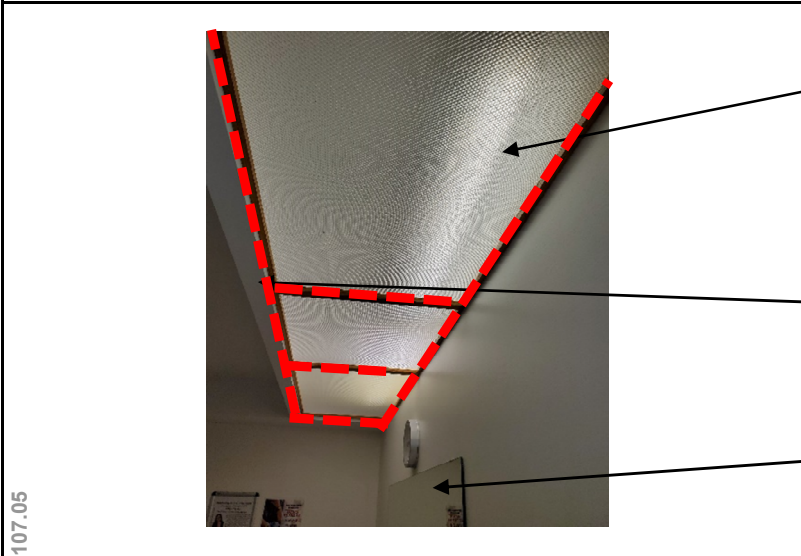

107.05

Remove lens & light fixture throughout 107 & replace with new fixture. See Elec. Dwgs.

Existing bulkhead to remain.

Remove mirror & store for re-use in original location

ROOM SCOPE OF WORK

Proj. Name: **Arlington Woods Free Methodist Church Renovation**

225 McClellan Rd., Ottawa

Proj. No: **1846**

Sheet No.	110a
Room Name	KITCHEN
Room No:	110

PHOTOGRAPHS

110.01



Remove light fixtures & replace with new. Patch and make good rated ceiling. Speaker to remain. See Elec.

Existing upper & lower cabinets to remain (unless noted otherwise as being modified). Remove and replace P-Lam countertop

Remove ceramic tile floor & replace with new porcelain tile. See dwg. A2.06 for layout.

110.02



Existing upper & lower cabinets to remain (unless noted otherwise as being modified). Remove and replace P-Lam countertop

Remove ceramic tile floor & replace with new porcelain tile. See dwg. A2.06 for layout.

110.03

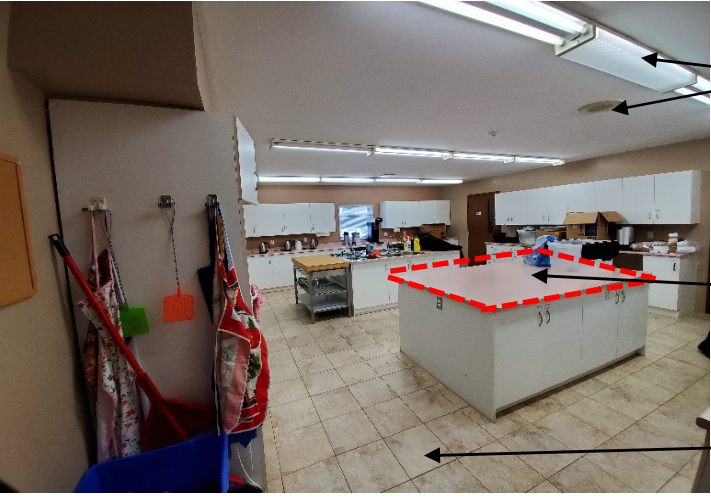

Remove light fixtures & replace with new. Patch and make good rated ceiling. Speaker to remain. See Elec.

Remove P-Lam countertop & replace with new.

Remove ceramic tile floor & replace with new porcelain tile. See dwg. A2.06 for layout.

ROOM SCOPE OF WORK

Proj. Name: **Arlington Woods Free Methodist Church Renovation**

225 McClellan Rd., Ottawa

Proj. No: **1846**

Sheet No.	110b
Room Name	KITCHEN
Room No:	110

PHOTOGRAPHS



110.04

Remove two (2) existing ranges & exhaust fans. New range hoods by Owner, installed under this contract. Two new range hoods under this Contract.

Remove ceramic tile floor & replace with new porcelain tile. See dwg. A2.06 for layout.

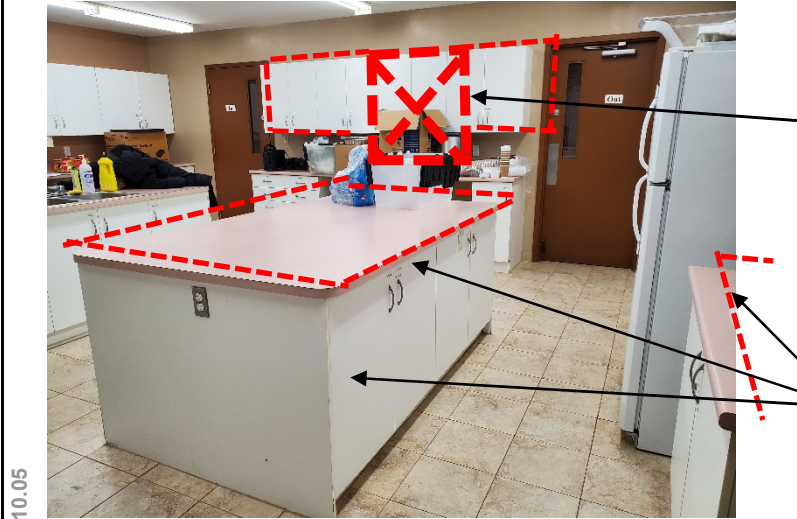

110.05

Remove uppers on this wall & cut opening in block wall to Fellowship Hall for new pass-through. See dwg. 4/A4.03.

Existing upper & lower cabinets to remain (unless noted otherwise as being modified). Remove and replace P-Lam countertop



110.06

Uppers to remain.

Remove P-Lam countertop & replace with new.

Remove lavatory and replace with new. See mech. dwgs.

Lowers to remain.

ROOM SCOPE OF WORK

Arlington Woods Free Methodist
 Church Renovation

225 McClellan Rd., Ottawa

Proj. No: 1846

Sheet No.	110c
Room Name	KITCHEN
Room No:	110

PHOTOGRAPHS

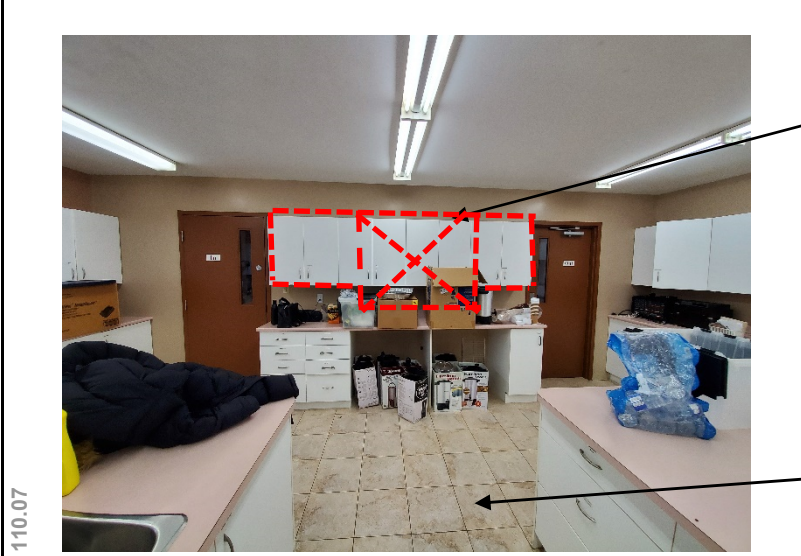

Remove uppers on this wall & cut opening in block wall to Fellowship Hall for new pass-through. See dwg. 4/A4.03.

Remove ceramic tile floor & replace with new porcelain tile. See dwg. A2.06 for layout.

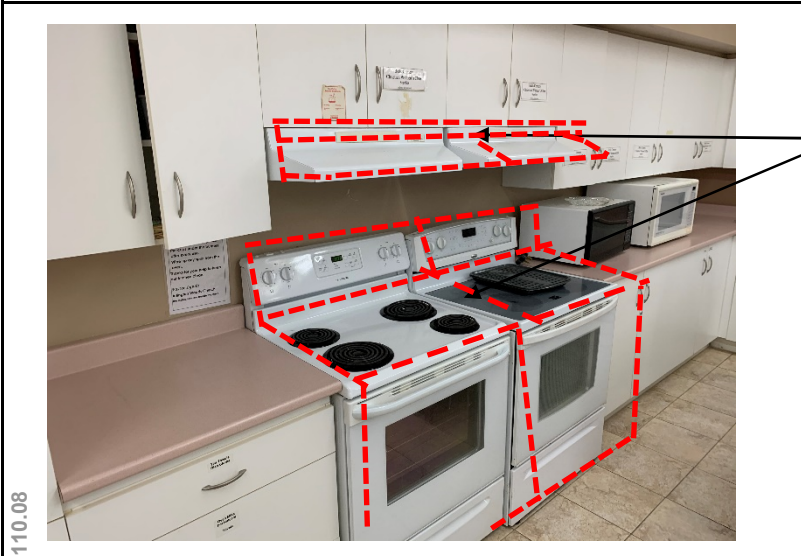

Remove two (2) existing ranges & exhaust fans. New range hoods by Owner, installed under this contract. Two new range hoods under this Contract.

Existing upper & lower cabinets to remain (unless noted otherwise as being modified). Remove and replace P-Lam countertop



New dishwasher location (supplied by Owner, installed under this contract).

Remove P-Lam countertop and replace with new. Remove existing kitchen sinks as required to facilitate countertop replacement

ROOM SCOPE OF WORK

Proj. Name: **Arlington Woods Free Methodist Church Renovation**

225 McClellan Rd., Ottawa

Proj. No: **1846**

Sheet No.	117a
Room Name	FELLOWSHIP HALL
Room No:	117

PHOTOGRAPHS

117.01



Existing wood ceiling & glue-lam beams to remain. Replace existing pendant lighting. Ceiling fans to remain. See Elec. Dwgs.

Cut new opening for Kitchen pass-through in existing concrete block wall.

117.02

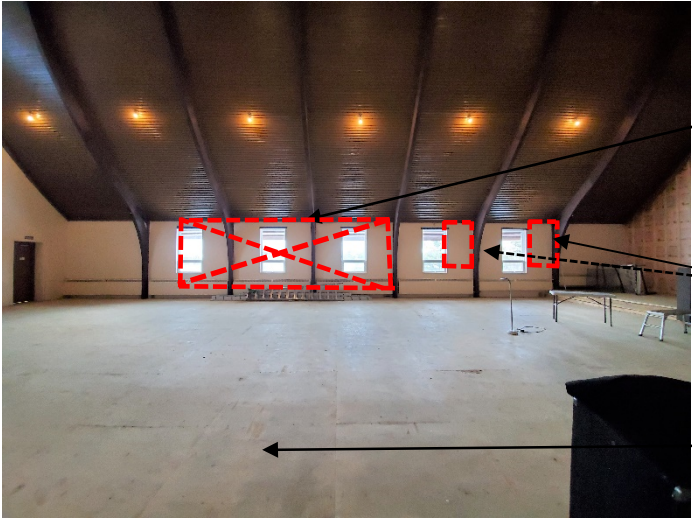

Remove windows and exterior brick masonry c/w concrete block back-up for extent shown to create opening for new aluminum curtainwall.

Remove windows and replace with new aluminum windows.

Apply additional layer of plywood subfloor prior to installation of new floor finish.

117.03



Existing wood ceiling & glue-lam beams to remain. Replace existing pendant lighting. Ceiling fans to remain. See Elec. Dwgs.

Remove rigid insulation & wood strapping and provide new W7a-type wall assembly over full extent and height of wall.

Remove raised platform framing & beam below. See Struct. Dwgs.

ROOM SCOPE OF WORK



Proj. Name: **Arlington Woods Free Methodist Church Renovation**

225 McClellan Rd., Ottawa

Proj. No: **1846**

Sheet No.	117b
Room Name	FELLOWSHIP HALL
Room No:	117

PHOTOGRAPHS

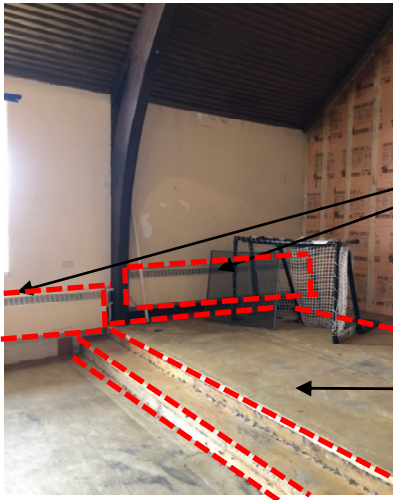
<p>117.04</p> 	<p>Remove rigid insulation & wood strapping and provide new W7a-type wall assembly over full extent and height of wall.</p> <p>Existing door to remain.</p> <p>Remove existing kneewall</p>
<p>117.05</p> 	<p>Remove & relocate existing speaker to new location. See Elec. Dwgs.</p> <p>Remove baseboard heating & associated piping below. See Mech. Dwgs.</p> <p>Remove raised platform framing & beam below. See Struct. Dwgs.</p>
<p>117.03</p> 	<p>Remove baseboard heating & associated piping below. See Mech. Dwgs.</p> <p>Remove raised platform framing & beam below. See Struct. Dwgs.</p>

ROOM SCOPE OF WORK



Proj. Name: **Arlington Woods Free Methodist Church Renovation**

225 McClellan Rd., Ottawa

Proj. No: **1846**

Sheet No.	117c
Room Name	FELLOWSHIP HALL
Room No:	117

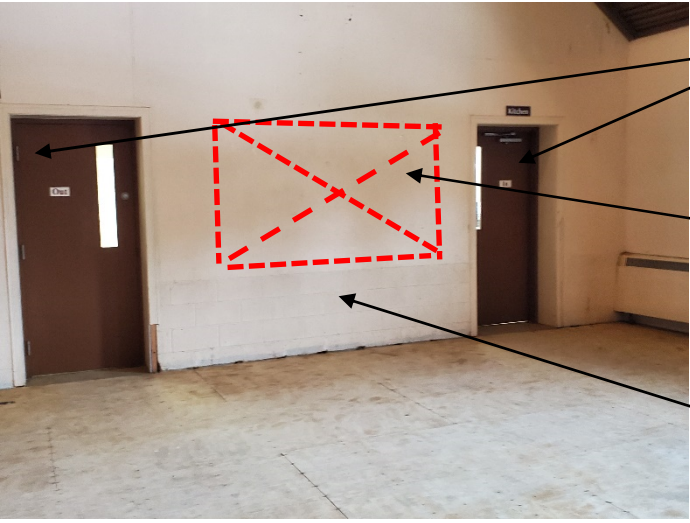
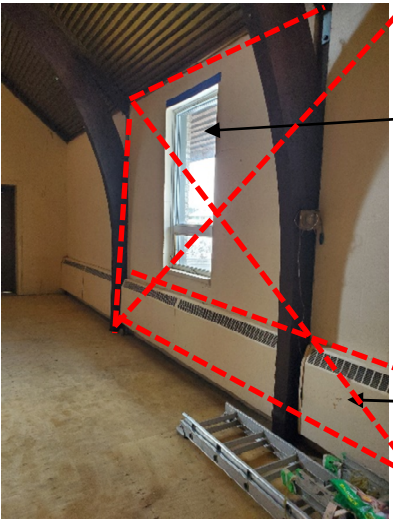
PHOTOGRAPHS

<p>117.07</p> 	<p>Existing doors to remain.</p> <p>Cut new opening for Kitchen pass-through in existing concrete block wall.</p> <p>Apply new W7-type wall assembly over full extent and height of south wall.</p>
<p>117.08</p> 	<p>Remove windows and exterior brick masonry c/w concrete block back-up for extent shown to create opening for new aluminum curtainwall.</p> <p>Remove baseboard heating & associated piping below. See Mech. Dwgs.</p>
<p>117.09</p> 	<p>Relocate existing speaker & exit light to new location. See Elec. Dwgs.</p> <p>Remove wall & doors to Fellowship Hall and replace with new sliding wood door & panels</p>

ROOM SCOPE OF WORK

Proj. Name: **Arlington Woods Free Methodist Church Renovation**

225 McClellan Rd., Ottawa

Proj. No: **1846**

Sheet No.	117d
Room Name	FELLOWSHIP HALL
Room No:	117

PHOTOGRAPHS

117.10

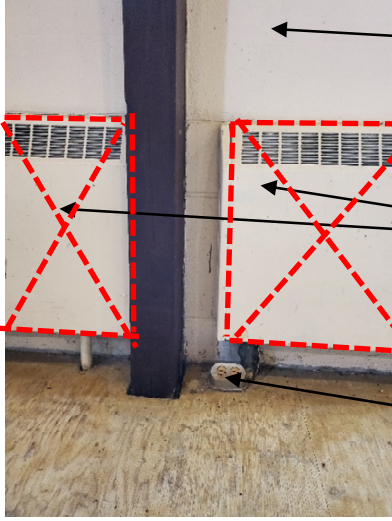

Apply new W10-type wall assembly over existing block wall. See Architectural Plans.

Remove baseboard heating & associated piping below. See Mech. Dwgs.

Remove floor outlet. See Elec. Dwgs.

117.11

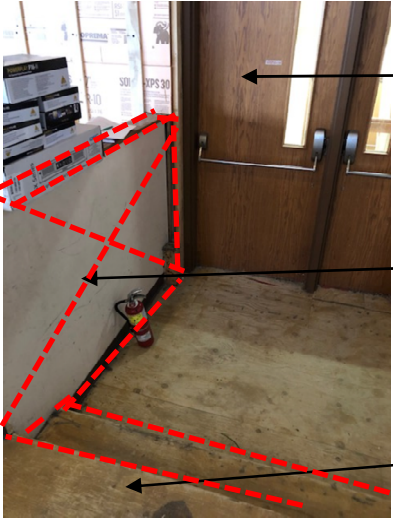

Existing doors to remain.

Remove existing kneewall

Remove raised platform framing & beam below. See Struct. Dwgs.

117.12

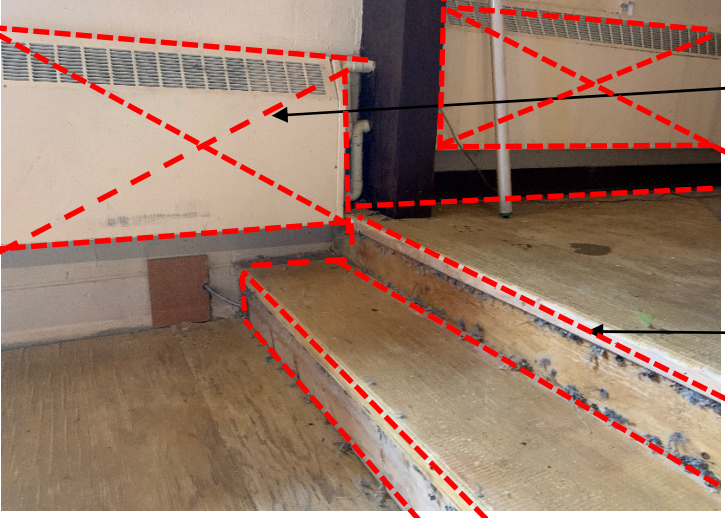

Remove baseboard heating & associated piping below. See Mech. Dwgs.

Remove raised platform framing & beam below. See Struct. Dwgs.

ROOM SCOPE OF WORK

Proj. Name: **Arlington Woods Free Methodist Church Renovation**

225 McClellan Rd., Ottawa

Proj. No: **1846**

Sheet No.	117e
Room Name	FELLOWSHIP HALL
Room No:	117

PHOTOGRAPHS

117.13

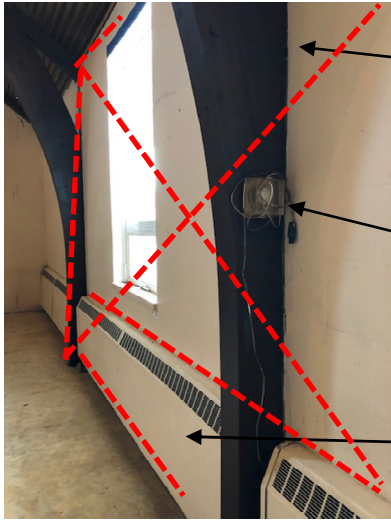

Remove windows and exterior brick masonry c/w concrete block back-up for extent shown to create opening for new aluminum curtainwall.

Remove existing MIC port. See Elec. Dwgs.

Remove baseboard heating & associated piping below. See Mech. Dwgs.

117.14

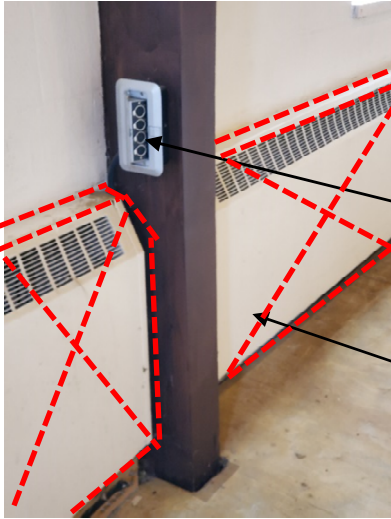

Remove existing MIC port. See Elec. Dwgs.

Remove baseboard heating & associated piping below. See Mech. Dwgs.

117.15



Remove audio outlet box. See Elec. Dwgs.

Remove floor outlet. See Elec. Dwgs.

ROOM SCOPE OF WORK

Proj. Name: **Arlington Woods Free Methodist Church Renovation**

225 McClellan Rd., Ottawa

Proj. No: **1846**

Sheet No.	117f
Room Name	FELLOWSHIP HALL
Room No:	117

PHOTOGRAPHS

117.16

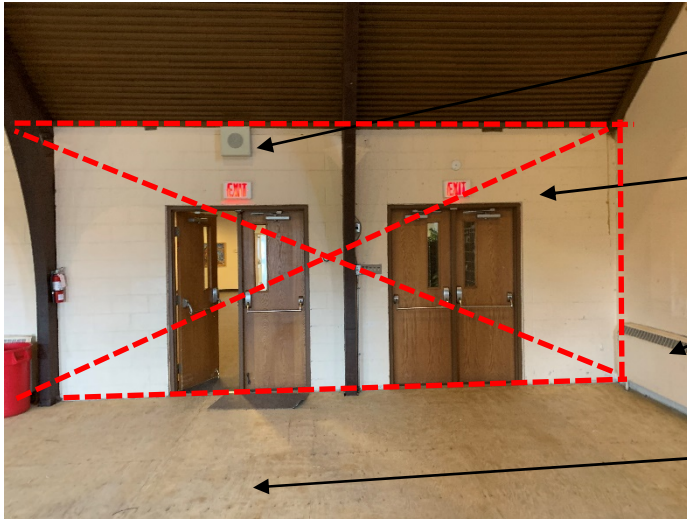

Relocate speaker and exit light.
See Elec. Dwgs.

Remove wall & doors to Fellowship Hall and replace with new sliding wood door & panels

Remove baseboard heating & associated piping below. See Mech. Dwgs.

Apply additional layer of plywood subfloor prior to installation of new floor finish.

117.18

ROOM SCOPE OF WORK

Proj. Name: **Arlington Woods Free Methodist Church Renovation**

225 McClellan Rd., Ottawa

Proj. No: **1846**

Sheet No.	006a
Room Name	NURSERY
Room No:	006

PHOTOGRAPHS

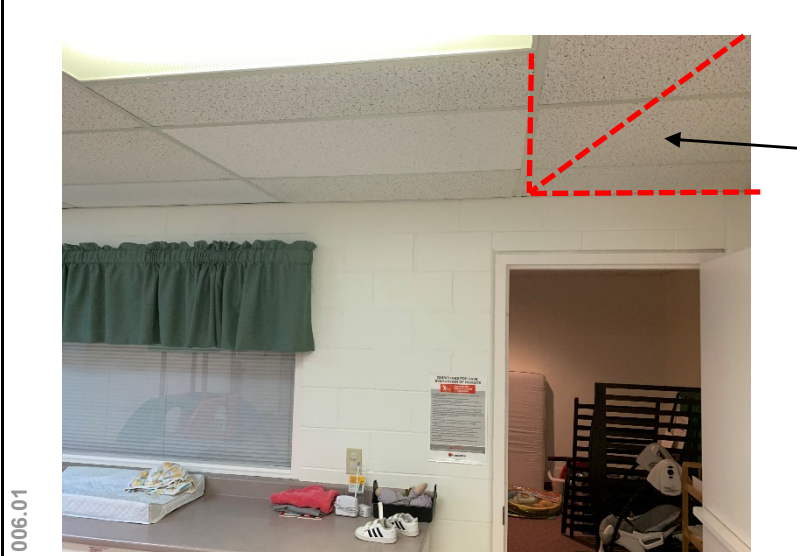

Remove select ceiling tiles as required to access existing RWL for new tie-in & re-routing. See Mech. Dwgs.



Remove select ceiling tiles as required to access existing RWL for new tie-in & re-routing. See Mech. Dwgs.



Existing below Library/Cafe 105. See Mech. Dwgs.

ROOM SCOPE OF WORK

Proj. Name: **Arlington Woods Free Methodist Church Renovation**

225 McClellan Rd., Ottawa

Proj. No: **1846**

Sheet No.	018a
Room Name	MIXED USE SPACE
Room No:	018

PHOTOGRAPHS

018.01

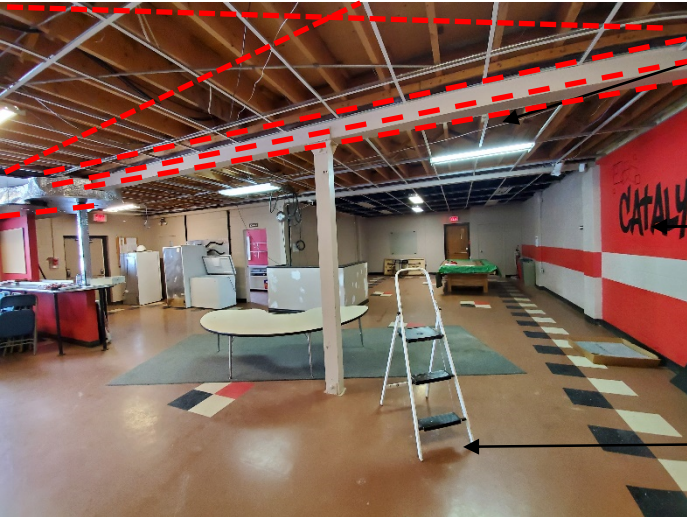

Remove all wiring, light fixtures & ceiling grid within Mixed-Use Space 018

Existing painted graphics to remain. Protect as required.

Existing VCT floor to remain. Protect as required.

018.02



Existing wood beams to be enclosed & columns in rated gyp. bd. enclosure. See Architectural Details

Existing kneewall to remain. Patch, sand & make good to receive new paint finish.

018.03



Remove bulkhead and associated breaching pipes. See Mech. Dwgs. & Ceiling Plan

Existing walls to receive new paint finish.

Orange paint band & graphic to remain. Protect during application of new paint finish throughout.

ROOM SCOPE OF WORK

Arlington Woods Free Methodist

Proj. Name: Church Renovation

225 McClellan Rd., Ottawa

Proj. No: 1846

Sheet No.	018b
Room Name	MIXED USE SPACE
Room No:	018

PHOTOGRAPHS

018.04

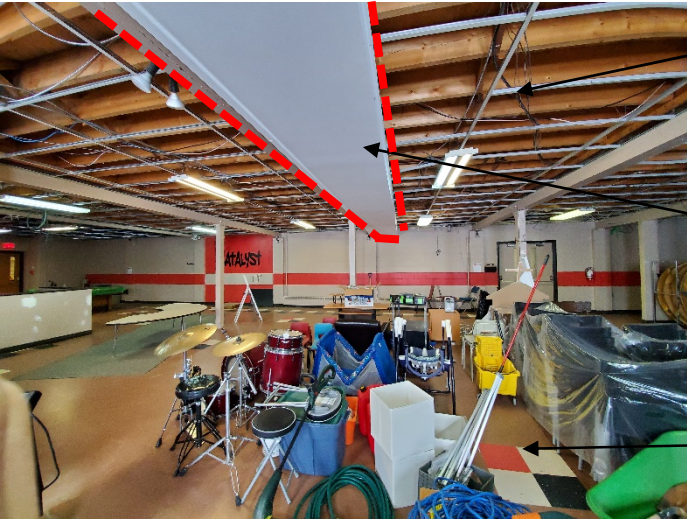

Remove all wiring, light fixtures & ceiling grid within Mixed-Use Space 018

Remove bulkhead and associated breaching pipes. See Mech. Dwgs. & Ceiling Plan

Existing VCT floor to remain. Protect as required.

018.05



Provide gyp. bd. rated enclosure to all exposed beams and columns in Mixed Use 018 & Kitchen 019.

Existing door to remain.

018.06



Existing walls to receive new paint finish.

Orange paint band & graphic to remain. Protect during application of new paint finish throughout.

ROOM SCOPE OF WORK

Proj. Name: **Arlington Woods Free Methodist Church Renovation**

225 McClellan Rd., Ottawa

Proj. No: **1846**

Sheet No.	018c
Room Name	MIXED USE SPACE
Room No:	018

PHOTOGRAPHS



018.07

Remove & relocate fire alarm bell. See Elec. Dwgs.

Provide gyp. bd. rated enclosure to all exposed beams and columns in Mixed Use 018 & Kitchen 019.

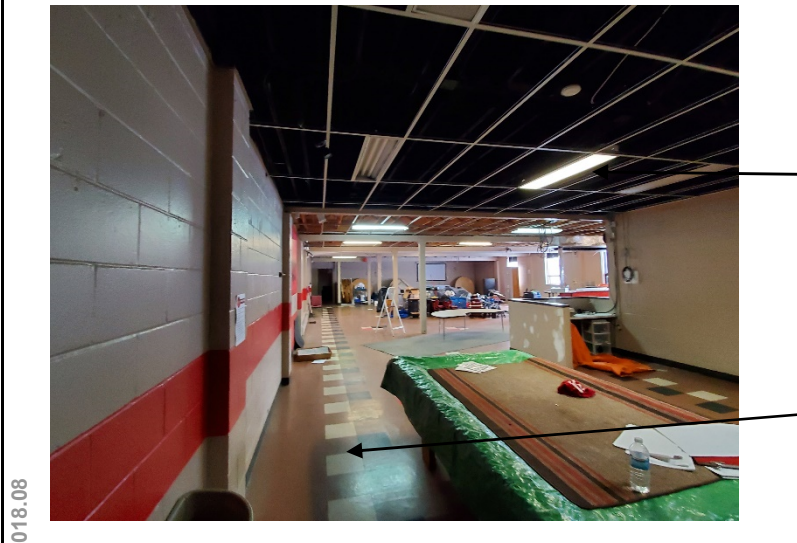

018.08

Remove all light fixtures, wiring, junction boxes and ceiling grid within Mixed Use 018 and prepare floor structure to receive new rated gypsum board ceiling. See Elec. & Architectural Drawings.

Existing VCT flooring to remain throughout. Protect as required.



018.09

Existing door to remain. Remove & replace exit light. See Elec. Dwgs.

Remove wall, countertop & bulkhead above

ROOM SCOPE OF WORK

Proj. Name: **Arlington Woods Free Methodist Church Renovation**

225 McClellan Rd., Ottawa

Proj. No: **1846**

Sheet No.	018d
Room Name	MIXED USE SPACE
Room No:	018

PHOTOGRAPHS



018.10

Remove all light fixtures, wiring, junction boxes and ceiling grid within Mixed Use 018 and prepare floor structure to receive new rated gypsum board ceiling. See Elec. & Architectural Drawings.

Remove bulkhead and associated breaching pipes. See Mech. Dwgs. & Ceiling Plan



018.11

Provide gyp. bd. rated enclosure to all exposed beams and columns in Mixed Use 018 & Kitchen 019.

Removal bulkhead and partial height wall

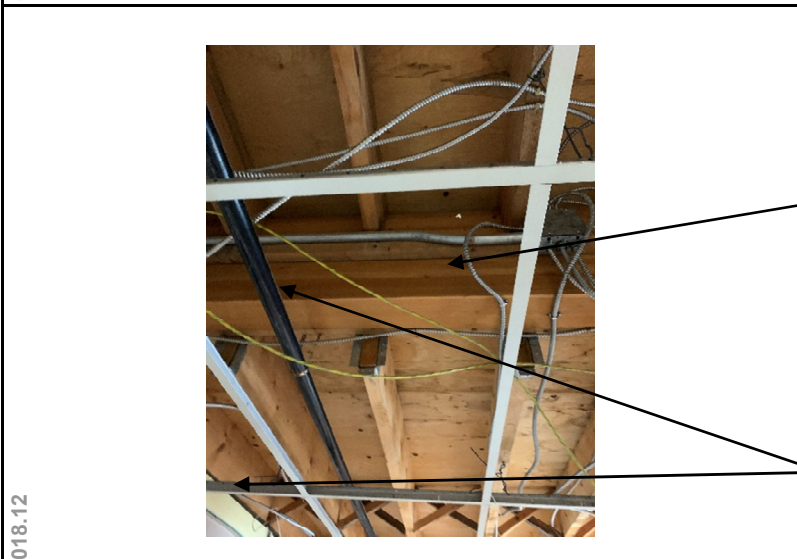

018.12

Replace existing glue-lam beam below Fellowship Hall raised platform with new steel beam. See Struct. Dwgs.

Remove all existing wiring, junction boxes, light fixtures

ROOM SCOPE OF WORK

Proj. Name: **Arlington Woods Free Methodist Church Renovation**

225 McClellan Rd., Ottawa

Proj. No: **1846**

Sheet No.	018e
Room Name	MIXED USE SPACE
Room No:	018

PHOTOGRAPHS

018.13



Remove all light fixtures, wiring, junction boxes and ceiling grid within Mixed Use 018 and prepare floor structure to receive new rated gypsum board ceiling. See Elec. & Architectural Drawings.

Existing wood post & floor structure to raised platform in Fellowship Hall above, to be removed. See Demolition Plans

018.14



Existing wood post & floor structure to raised platform in Fellowship Hall above, to be removed. See Demolition Plans

ROOM SCOPE OF WORK

Proj. Name: **Arlington Woods Free Methodist Church Renovation**

225 McClellan Rd., Ottawa

Proj. No: **1846**

Sheet No.	019a
Room Name	MIXED USE KITCHEN
Room No:	019

PHOTOGRAPHS

019.01



Remove all light fixtures, wiring, junction boxes and ceiling grid within Mixed Use 018 and prepare floor structure to receive new rated gypsum board ceiling. See Elec. & Architectural Drawings.

Existing cabinets to remain unless noted otherwise. Protect as required.

019.02



Remove existing floor structure to raised platform in Fellowship Hall above. See Demolition Plans and Struct. dwgs.

New paint finish to existing walls throughout Kitchen 019. See Room Finish Schedule

019.03



Replace existing glue-lam beam below Fellowship Hall raised platform with new steel beam. See Struct. Dwgs.

Existing cabinets to remain unless noted otherwise. Protect as required.

ROOM SCOPE OF WORK

Proj. Name: **Arlington Woods Free Methodist Church Renovation**

225 McClellan Rd., Ottawa

Proj. No: **1846**

Sheet No.	019b
Room Name	MIXED USE KITCHEN
Room No:	019

PHOTOGRAPHS

019.04

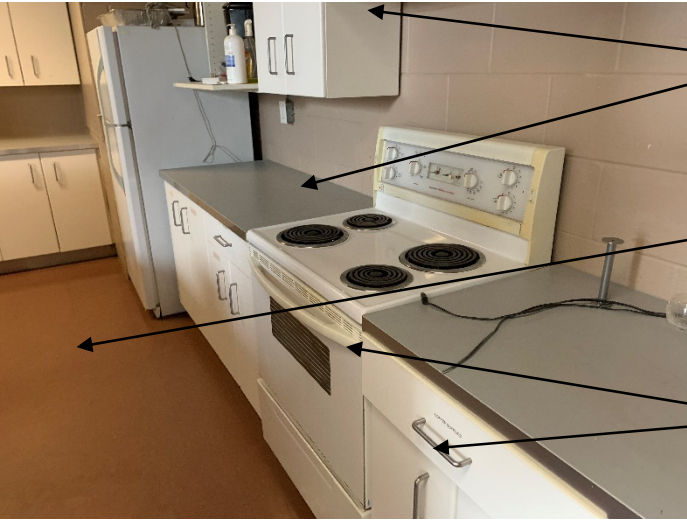

Remove upper cabinets as required to facilitate installation of new steel beam above. See Demolition Plans.

Existing floor finish to remain. Protect as required.

Existing appliances and millwork to remain. Remove or protect as required during demolition/construction activities.

019.05



Remove existing floor structure to raised platform in Fellowship Hall above. See Demolition Plans and Struct. dwgs.

Remove existing ceiling grid & replace with new. See Ceiling Plans.

019.06



Existing glue-lam beam and replaced with new steel beam. See Struct. Dwgs.

Remove floor structure to raised platform above. See Demolition Plans

ADDENDUM A01

PART 1 - GENERAL

<u>1.1 SECTION INCLUDES</u>	.1	The work of this Section includes, but is not limited to all materials, labour, equipment and tools required to supply and install prefinished metal sill flashings (not otherwise specified in Sections 08 44 13 – Glazed Aluminum Curtainwalls, or Section 08 50 00 – Aluminum Windows) and full replacement prefinished metal soffit over main entrance canopy. (ADDENDUM A01)
<u>1.2 RELATED SECTIONS</u>	.1	Section 08 44 00 – Glazed Aluminum Curtainwalls
	.2	Section 08 50 00 – Aluminum Windows
<u>1.3 REFERENCES</u>	.1	American Society for Testing and Materials (ASTM International)
	.3	Canadian Roofing Contractors Association (CRCA)
	.1	Roofing Specifications Manual 1997.
	.4	Canadian General Standards Board (CGSB)
	.1	CAN/CGSB-37.5-M89, Cutback Asphalt Plastic Cement.
	.2	CAN/CGSB-51.32-M77, Sheathing, Membrane, Breather Type.
	.3	CAN/CGSB-93.1-M85, Sheet Aluminum Alloy, Prefinished, Residential.
	.5	Canadian Standards Association (CSA International)
	.1	CSA A123.3-05, Asphalt Saturated Organic Roofing Felt.
	.2	CSA B111-1974(R2003), Wire Nails, Spikes and Staples.
<u>1.4 SAMPLES</u>	.1	Submit shop drawings in accordance with Section 01 33 00 - Submittal Procedures.
	.2	Submit duplicate 50 x 50 mm samples of each type of sheet metal material, colour and finish.
<u>1.5 WASTE MANAGEMENT AND DISPOSAL</u>	.1	Separate and recycle waste materials in accordance with Section 01 74 21 - Construction/Demolition Waste Management And Disposal.
	.2	Remove from site and dispose of all packaging materials at appropriate recycling facilities.
	.3	Collect and separate for disposal paper plastic polystyrene corrugated cardboard packaging material in appropriate on-site bins for recycling in accordance with Waste Management Plan.

ADDENDUM A01

- .4 Place materials defined as hazardous or toxic in designated containers.
- .5 Ensure emptied containers are sealed and stored safely for disposal away from children.
- .6 Divert unused metal materials from landfill to metal recycling facility as approved by Consultant.
- .7 Unused paint and sealant material must be disposed of at an official hazardous material collections site as approved by Consultant.
- .8 Unused paint and sealant material must not be disposed of into sewer system, into streams, lakes, onto ground or in other location where it will pose health or environmental hazard.
- .9 Fold up metal banding, flatten and place in designated area for recycling.

PART 2 - PRODUCTS

2.1 SHEET METAL MATERIALS

- .1 Zinc coated steel sheet: 26 GA, 0.457mm thickness, commercial quality to ASTM A 653/A 653M, with Z275 designation zinc coating.

2.2 METAL FINISHES

- .1 Prefinished steel with factory applied silicone modified polyester.
 - .1 Class F1S.
 - .2 Colour as selected by architect.
 - .1 Sill flashing below precast sills at new curtainwall openings: ID #8305 'Stone Grey'
 - .2 Curtainwall and Aluminum window sills: Aluminum sheet by curtainwall trade. See Sections 08 44 00 & 08 50 00.
 - .3 Specular gloss: 30 units +/- 5 in accordance with ASTM D 523.
 - .4 Coating thickness: not less than 20 micrometres.
 - .5 Resistance to accelerated weathering for chalk rating of 8, colour fade 5 units or less and erosion rate less than 20 % to ASTM D 822 as follows:
 - .1 Outdoor exposure period 1000 hours.
 - .2 Humidity resistance exposure period 1000 hours.

2.3 PREFINISHED METAL VENTED SOFFIT

(ADDENDUM A01)

- .1 **Prefinished steel with factory applied silicone modified polyester.**
 - .1 **Class F1S.**
 - .2 **Colour as selected by architect from manufacturer's**

ADDENDUM A01

standard range. Submit physical samples to Architect for review.

- .2 Vicwest Ventilated Steel Soffit, 360mm (14-3/16") overall width.**
 - .1 28 gauge.**
 - .2 3050mm (10') lengths.**
 - .3 C-100 series prefinished metal trims & accessories.**

2.4 ACCESSORIES

- .1 Isolation coating: alkali resistant bituminous paint.
- .2 Plastic cement: to CAN/CGSB 37.5.
- .3 Underlay for metal flashing: self adhesive membrane composed of SBS modified bitumen and a polyethylene woven complex c/w primer.
 - .1 Acceptable products: Sopraseal stick 1100 by Soprema or Blueskin SA by Bakor.
 - .2 Thru-wall flashing membranes: Blueskin TWF by Bakor, Perm-A-Barrier wall flashing by W.R. Grace, or Sopraseal WFM by Soprema
- .4 Sealants: as per Section 07 92 00.
- .5 Cleats: of same material, and temper as sheet metal, minimum 50 mm wide. Thickness same as sheet metal being secured.
- .6 Fasteners: of same material as sheet metal, to CSA B111, ring thread flat head roofing nails of length and thickness suitable for metal flashing application.
- .7 Washers: of same material as sheet metal, 1 mm thick with rubber packings.
- .8 Touch-up paint: as recommended by prefinished material manufacturer.

2.5 FABRICATION

- .1 Fabricate metal flashings and other sheet metal work in accordance with applicable CRCA 'FL' series details and as indicated.
- .2 Form pieces in 2400 mm maximum lengths. Make allowance for expansion at joints.
- .3 Hem exposed edges on underside 12 mm. Mitre and seal corners with sealant.

ADDENDUM A01

- .4 Form sections square, true and accurate to size, free from distortion and other defects detrimental to appearance or performance.
- .5 Apply isolation coating to metal surfaces to be embedded in concrete or mortar.

2.6 METAL FLASHINGS

- .1 Thru-wall sill flashings, copings, and fascias to profiles indicated of 26 ga, prefinished sheet metal.

PART 3 – EXECUTION

3.1 INSTALLATION

- .1 Install sheet metal work in accordance with CRCA FL series details, and as detailed.
- .2 Use concealed fastenings except where approved before installation.
- .3 Provide underlay under sheet metal. Secure in place and lap joints 100 mm.
- .4 Counterflash bituminous flashings at intersections of roof with vertical surfaces and curbs. Flash joints using S-lock forming tight fit over hook strips, as detailed.
- .5 Lock end joints and caulk with sealant.
- .6 Install surface mounted reglets true and level, and caulk top of reglet with sealant.
- .7 Insert metal flashing into reglets and under cap flashing to form weather tight junction.
- .8 Turn top edge of flashing into recessed reglet or mortar joint minimum of 25 mm. Lead wedge flashing securely into joint.
- .9 Caulk flashing at reglet and cap flashing with sealant.
- .10 Install scupper as indicated.

ADDENDUM A01

3.2 CLEANING

- .1 Proceed in accordance with Section 01 74 11 - Cleaning.
- .2 On completion and verification of performance of installation, remove surplus materials, excess materials, rubbish, tools and equipment.
- .3 Leave work areas clean, free from grease, finger marks and stains.

END OF SECTION

ADDENDUM

<u>ITEM #1</u>	1 PAIR DOORS 100.1	EXTERIOR FROM ENTRY VESTIBULE 100	LHR/RHR-A
	2 EA O/H STOP	GJ 105S x 95 DEGREE	613
should read:	2 EA O/H STOP/HOLD	GJ 105H x 95 DEGREE	613

SHADED REGION INDICATES EXTENT
 NEW IMPACT ISOLATION UNDERLAYMENT
 (AcoustiGuard QT 4005) TO BE
 INSTALLED OVER NEW LAYER OF
 PLYWOOD SUBFLOOR
 (APPROX. AREA 224sm. OR 2,410sf)

FELLOWSHIP HALL

111

WR

106



PROJECT / LOCATION:
**ARLINGTON WOODS
 CHURCH RENOVATION**
 225 McClellan Rd., Ottawa

Hobin Architecture Incorporated
 63 Pamilla Street T: 613-238-7200
 Ottawa, ON K1S 3K7 F: 613-235-2005
 hobinarc.com E: mail@hobinarc.com

DRAWING NAME:
**GROUND FLOOR
 FELLOWSHIP
 HALL**

DATE:
 08/07/2020

DRAWN BY:
 RV

SCALE:
 N.T.S.

PROJECT NO.:

ASK NO.

ADD01.02

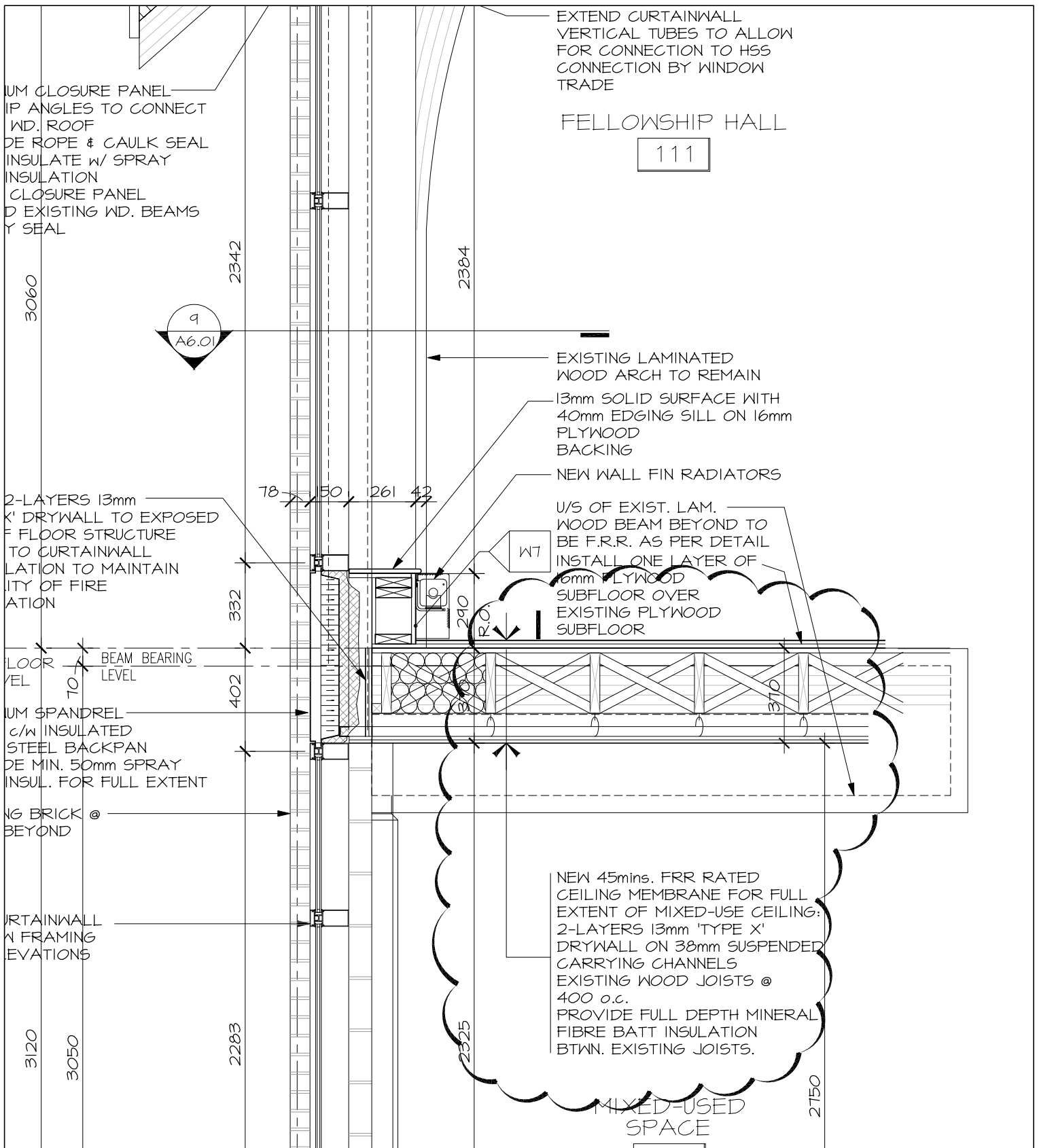

	PROJECT / LOCATION: ARLINGTON WOODS CHURCH RENOVATION 225 McClellan Rd., Ottawa	DRAWING NAME: FELLOWSHIP HALL FLOOR ref. 2/A4.01	DATE: 08/07/2020	DRAWN BY: RV	SCALE: 1:20
	Hobin Architecture Incorporated 63 Pamilla Street T: 613-238-7200 Ottawa, ON K1S 3K7 F: 613-235-2005 hobinarc.com E: mail@hobinarc.com	PROJECT NO.: 1846	ASK NO. ADD01.03		

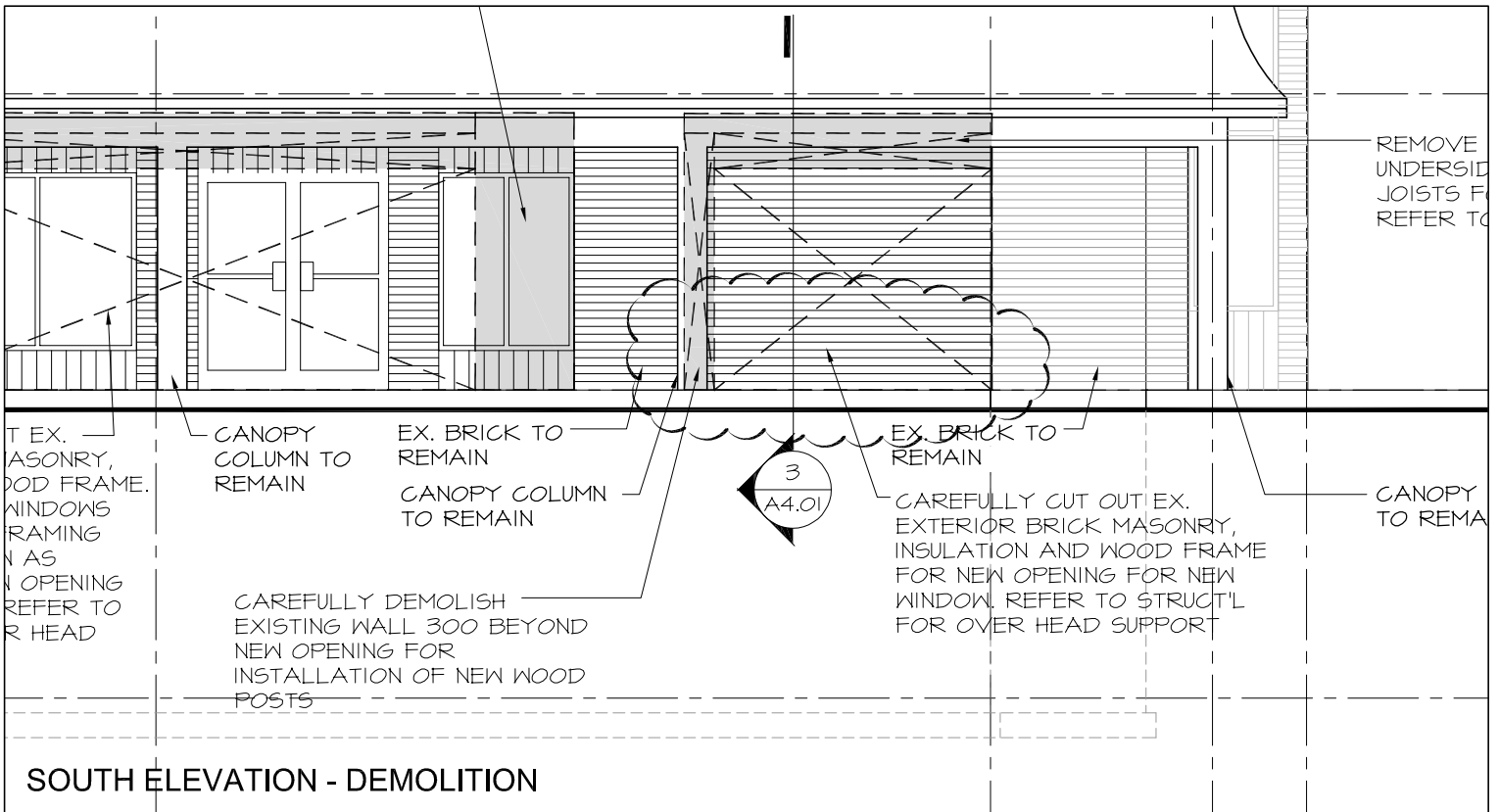

SOUTH ELEVATION - DEMOLITION

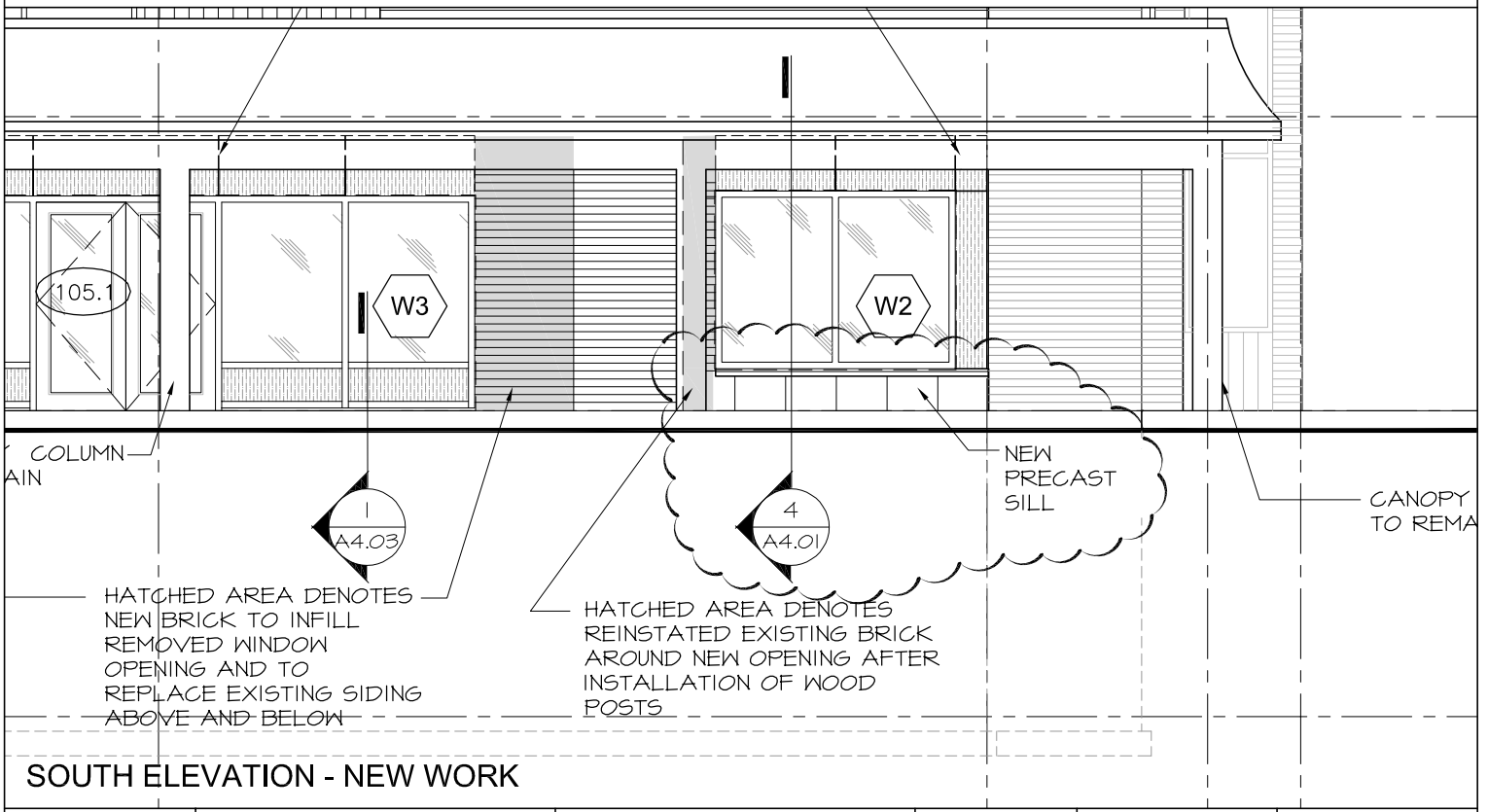

SOUTH ELEVATION - NEW WORK

 <p>HOBIN ARCHITECTURE</p>	<p>PROJECT / LOCATION: ARLINGTON WOODS CHURCH RENOVATION 225 McClellan Rd., Ottawa</p>	<p>DRAWING NAME: SOUTH ELEVATION ref. A3.01</p>	<p>DATE: 08/07/2020</p>	<p>DRAWN BY: RV</p>	<p>SCALE: 1:100</p>
	<p>Hobin Architecture Incorporated 63 Pamilla Street T: 613-238-7200 Ottawa, ON K1S 3K7 F: 613-235-2005 hobinarc.com E: mail@hobinarc.com</p>		<p>PROJECT NO.: 1846</p>	<p>ASK NO. ADD01.04</p>	

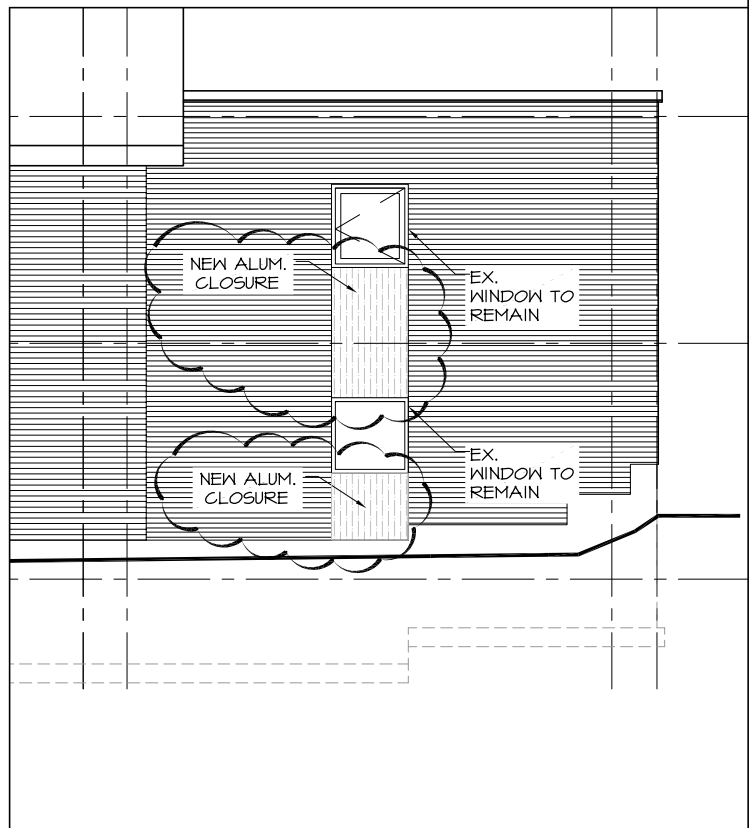
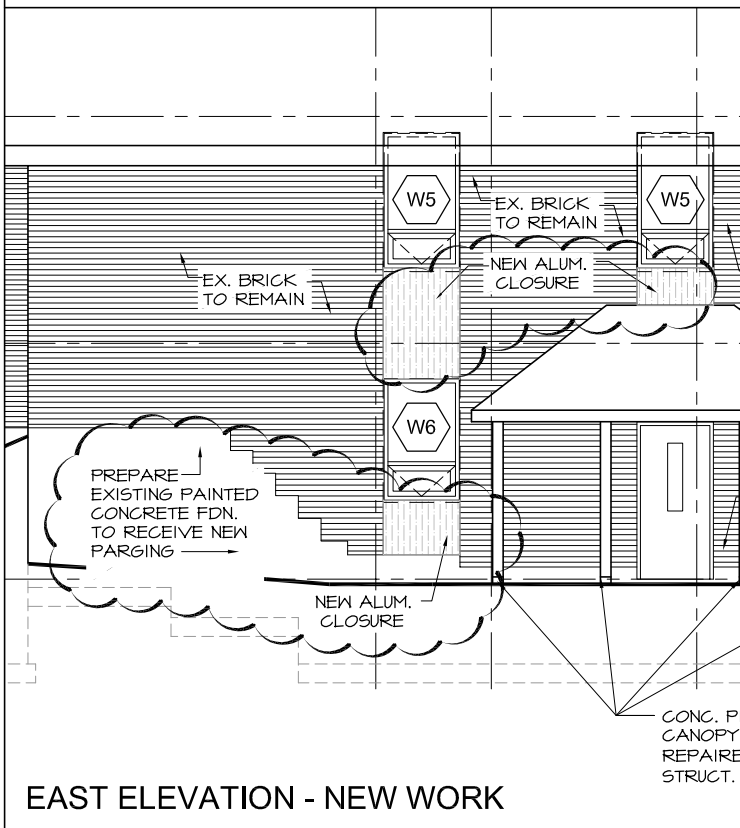
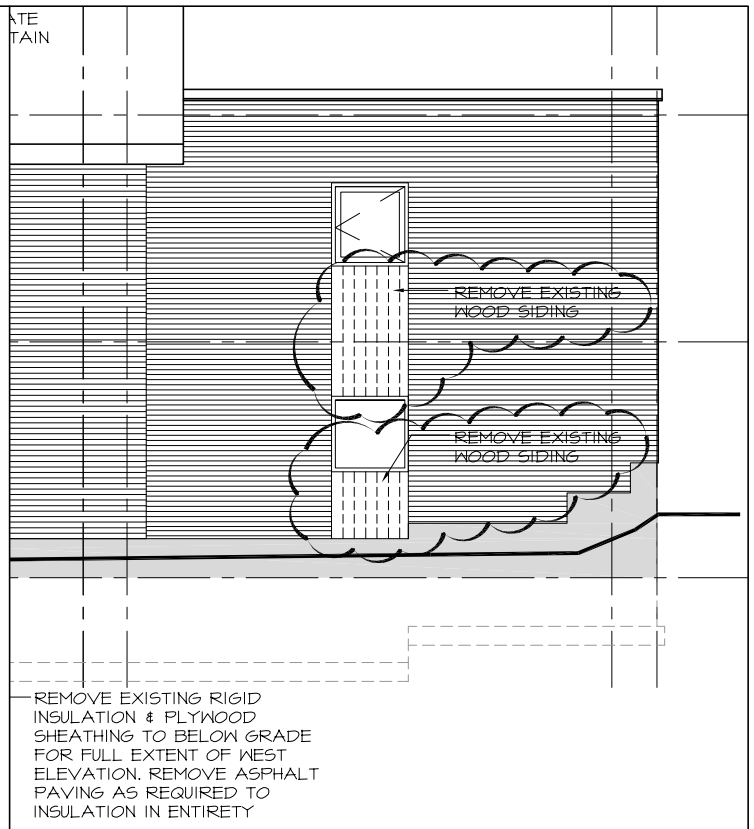
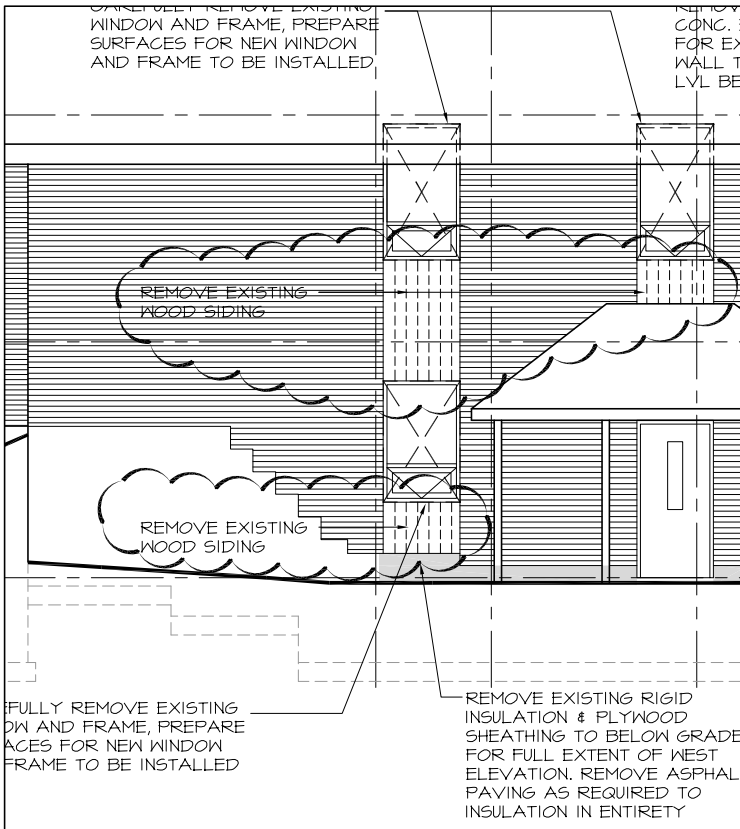

EAST ELEVATION - NEW WORK

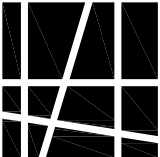
 HOBIN ARCHITECTURE	PROJECT / LOCATION: ARLINGTON WOODS CHURCH RENOVATION 225 McClellan Rd., Ottawa	DRAWING NAME: WEST ELEVATION ref. A3.02	DATE: 08/07/2020	DRAWN BY: RV	SCALE: 1:100
	Hobin Architecture Incorporated 63 Pamilla Street T: 613-238-7200 Ottawa, ON K1S 3K7 F: 613-235-2005 hobinarc.com E: mail@hobinarc.com		PROJECT NO.: 1846	ASK NO. ADD01.05	

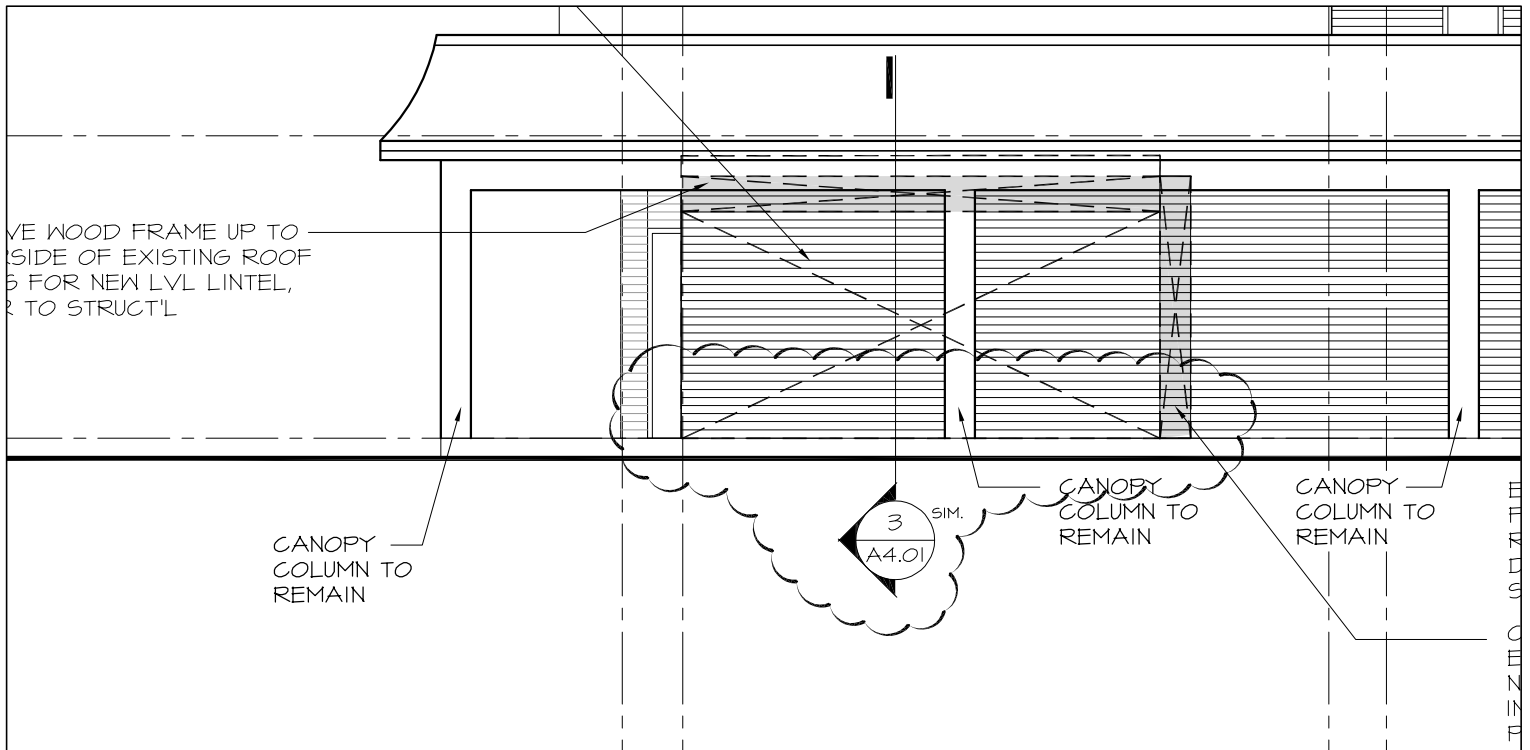

EAST ELEVATION - DEMOLITION

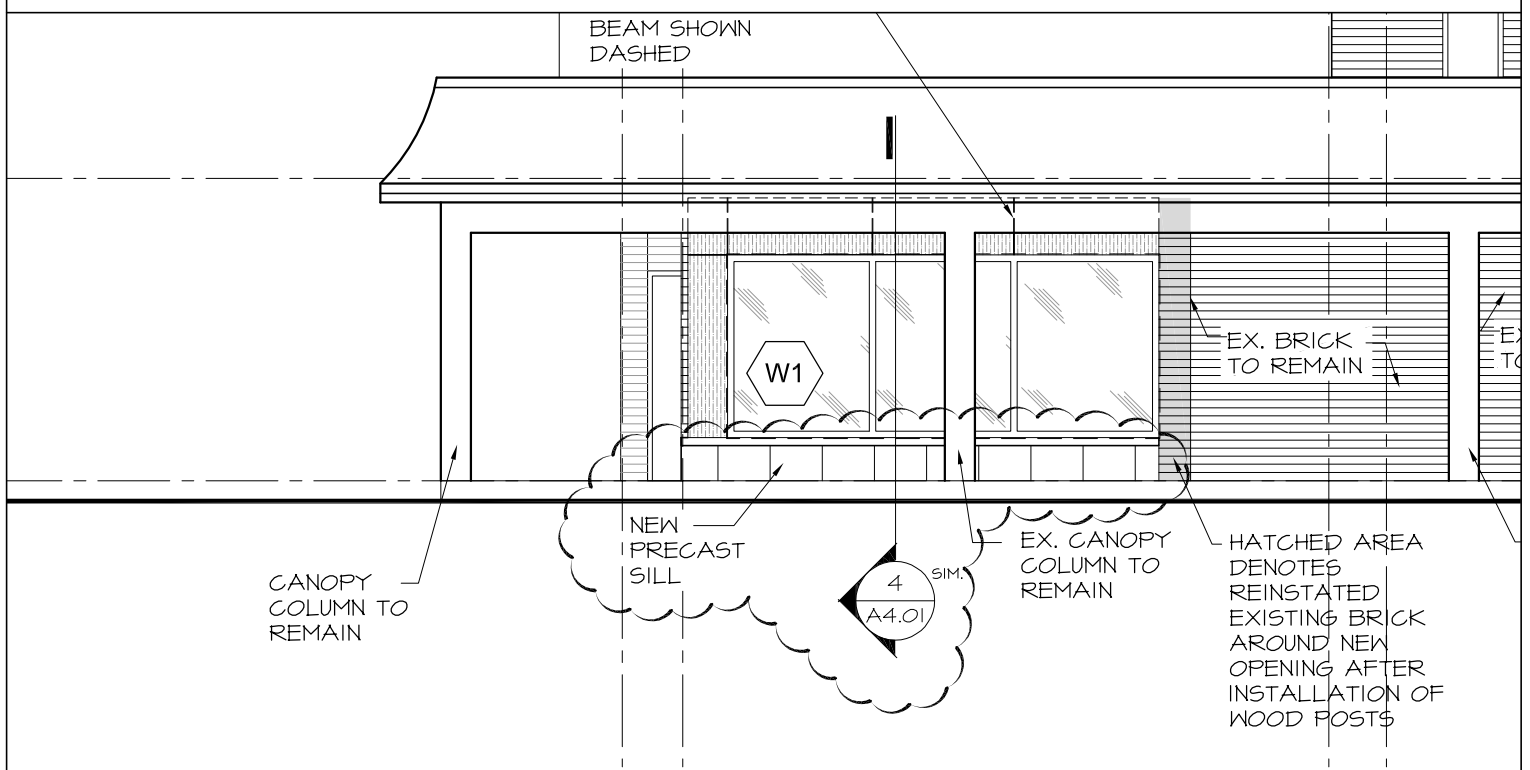

EAST ELEVATION - NEW WORK

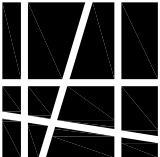
 HOBIN ARCHITECTURE	PROJECT / LOCATION: ARLINGTON WOODS CHURCH RENOVATION 225 McClellan Rd., Ottawa	DRAWING NAME: EAST ELEVATION ref. A3.03	DATE: 08/07/2020	DRAWN BY: RV	SCALE: 1:100
	Hobin Architecture Incorporated 63 Pamilla Street T: 613-238-7200 Ottawa, ON K1S 3K7 F: 613-235-2005 hobinarc.com E: mail@hobinarc.com		PROJECT NO.: 1846	ASK NO. ADD01.06	

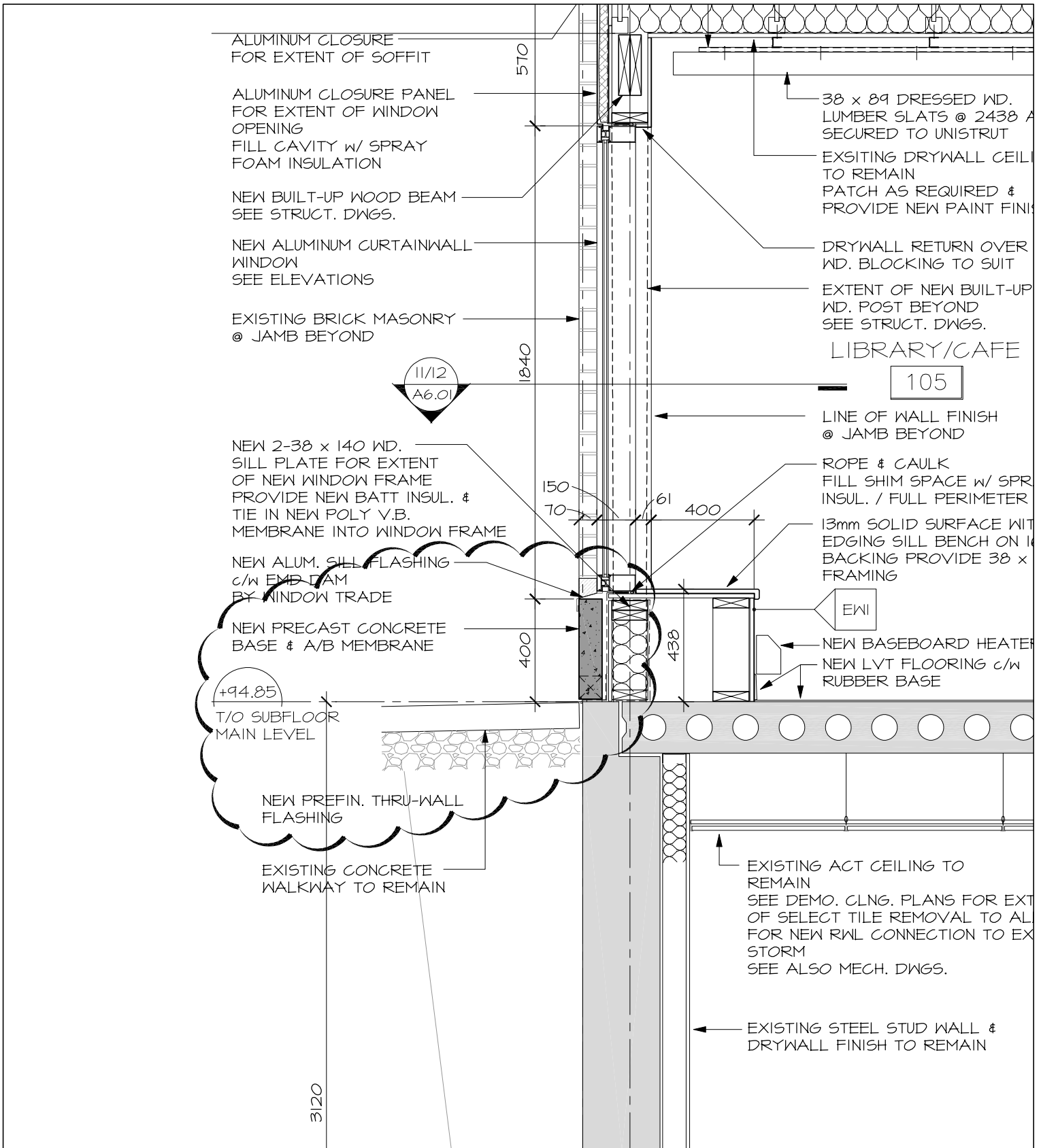

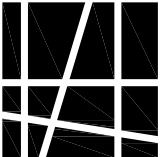
 <p>HOBIN ARCHITECTURE</p>	<p>PROJECT / LOCATION: ARLINGTON WOODS CHURCH RENOVATION 225 McClellan Rd., Ottawa</p>	<p>DRAWING NAME: WINDOW SILL DETAIL ref. 3 & 4/A4.01</p>	<p>DATE: 08/07/2020</p>	<p>DRAWN BY: RV</p>	<p>SCALE: 1:20</p>
	<p>Hobin Architecture Incorporated 63 Pamilla Street T: 613-238-7200 Ottawa, ON K1S 3K7 F: 613-235-2005 hobinarc.com E: mail@hobinarc.com</p>		<p>PROJECT NO.: 1846</p>	<p>ASK NO. ADD01.07</p>	

EXISTING ROOF STRUCTURE

PROVIDE NEW CONT. 19 x 140
EXT. GRADE WOOD
BLOCKING EACH SIDE
OF CANOPY BEAMS TO
REDUCE OIL-CANNING IN
NEW FASCIA

EXISTING GLUE-LAM BEAM
& WOOD FASCIA BOARD

REMOVE EXSTING ALUMINUM FASCIA
FOR FULL EXTENT OF EXTERIOR
CANOPY BEAMS

LINE OF CANOPY
BEAM BEYOND

PROVIDE NEW PREFINISHED METAL
FASCIA FOR FULL EXTENT OF
CANOPY BEAMS

NEW VENTED SOFFIT



PROJECT / LOCATION:
**ARLINGTON WOODS
CHURCH RENOVATION**
225 McClellan Rd., Ottawa

Hobin Architecture Incorporated
63 Pamilla Street T: 613-238-7200
Ottawa, ON K1S 3K7 F: 613-235-2005
hobinarc.com E: mail@hobinarc.com

DRAWING NAME:
**CANOPY BEAM
DETAIL**

DATE:
08/07/2020

DRAWN BY:
RV

SCALE:
1:5

PROJECT NO.:
1846

ASK NO.
ADD01.08