



**CARLETON PLACE ARENA
ADDITION AND RENOVATIONS
75 Neelin Street Carleton Place, Ontario**

TAL-CO Building Innovations Limited
4728 Bank Street, Suite A
Gloucester, Ontario K1T 3W7
Tel: 613-821-3959
Fax: 613-821-2938

Issue date: Oct. 2/20
Revision date:
Revision #:

CIR # 17

- 1. Please refer to attached ME-05 as issued by Morris Engineering.**

End of CIR No. 17

SITE INSTRUCTION NO. ME-05
MECHANICAL AND ELECTRICAL

Project Name: Carleton Place Arena
75 Neelin Street
Carleton Place, Ontario

Project No.: 205

Date: 2020 October 01

MECHANICAL

- M5.1 Relocate Water Heaters and Water Storage Tank to existing Mechanical Room, as follows:
- Refer to Attached Sketch MSK1, which indicates relocated equipment (all fittings, valves, pumps, etc., that are indicated on drawing M101 shall be provided).
 - All DCW, DHW & DHWR piping shall be insulated.

ELECTRICAL

- E5.1 Relocate all electrical branch circuits to relocated Water Heaters, Pumps and related equipment.

Attachment: Sketch MSK1

M. Morris P.Eng.

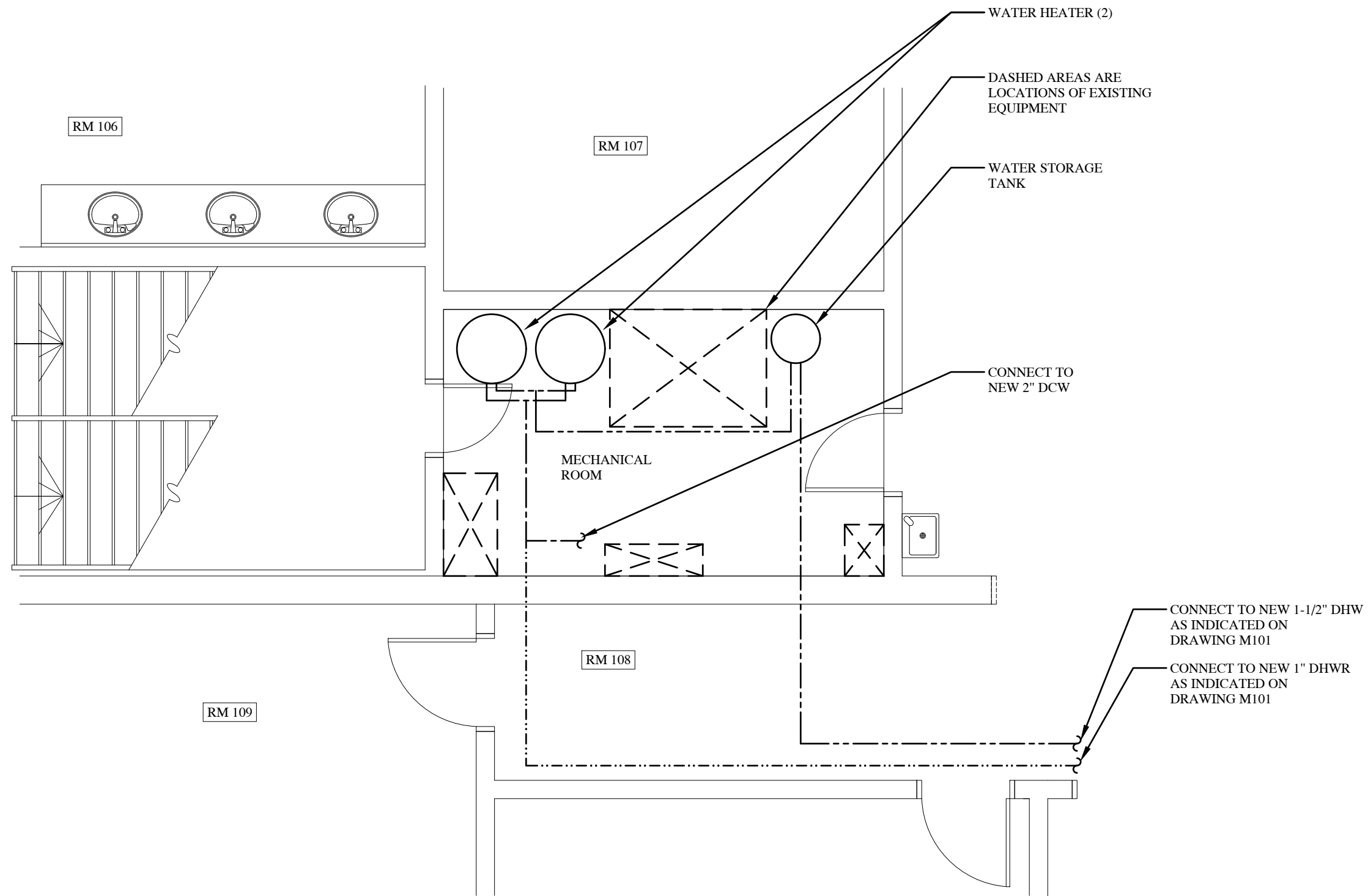
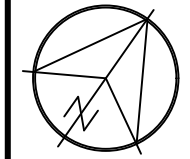

1 MECHANICAL ROOM (EXISTING)
MSK1 SCALE: 1/4" = 1'-0"

No.	Date	Revision
0	2020-10-01	FOR REVIEW

Client:
LARRY GAINES
ARCHITECT
Almonte, ON

Project:
CARLETON PLACE
ARENA ADDITION
Carleton Place, ON

Drawing:
WATER HEATER
RELOCATION

Design:	M.MORRIS
Drawn:	A.M.
Date:	SEP 2020
Project:	205
Scale:	AS SHOWN

MSK1