

ISSUED FOR CONSTRUCTION | December 18, 2020

ARLINGTON WOODS FREE METHODIST CHURCH RENOVATION

225 McClellan Rd.
Ottawa, Ontario



CONSULTANT LIST:

ARCHITECT:

Hobin Architecture Incorporated
63 Pamilla Street, Ottawa, Ontario, K1S 3K7
Gord Lorimer, Project Architect

CONTACT:

Reinhard Vogel / Juan Gomez
Tel: (613) 238-7200 x 114 / 127
Fax: (613) 235-2005
email: reinhard@hobinarc.com / jgomez@hobinarc.com

CONSTRUCTION MANAGER:

Talco Building Innovations
4728 Bank Street, Suite A
Ottawa, Ontario K1T 3W7
Tel: (613) 821-3959

CONTACT:

Pat Newton
Tel: (613) 880-7739
email: newt@tal-co.com

STRUCTURAL ENGINEER:

Cleland Jardine Engineering Ltd
200 - 580 Terry Fox Drive,
Kanata, Ontario, K2L 4B9

CONTACT:

Colin Davies / Alexandra Knowles
Tel: 613-591-1533 x 2411 / 248
email: cdavies@clelandjardine.com / aknowles@clelandjardine.com

MECHANICAL ENGINEER:

Goodkey Weedmark & Associates
1688 Woodward Dr.
Ottawa, Ontario, K2C 3R8

CONTACT:

Frank Bann / Pascal Labelle
Tel: (613) 727-5111
Fax: (613) 727-5115
email: fbann@gwal.com / plabelle@gwal.com

ELECTRICAL ENGINEER:

Goodkey Weedmark & Associates
1688 Woodward Dr.
Ottawa, Ontario, K2C 3R8

CONTACT:

Raj Vyas / Jaydipkumar Antala
Tel: (613) 727-5111
Fax: (613) 228-9217
email: rvyas@gwal.com / jantala@gwal.com

DRAWING LIST:

ARCHITECTURAL:

A0.01 CONSTRUCTION ASSEMBLIES AND GENERAL NOTES

A1.01 SITE PLAN

A2.01 BASEMENT DEMOLITION PLANS

A2.02 GROUND FLOOR DEMOLITION PLANS

A2.03 BASEMENT NEW WORK PLANS

A2.04 GROUND FLOOR NEW WORK PLANS

A2.05 GROUND FLOOR PART CEILING PLAN NEW WORK

A2.06 GROUND FLOOR FLOOR FINISHES PLAN

A3.01 EXTERIOR ELEVATIONS SOUTH

A3.02 EXTERIOR ELEVATIONS WEST

A3.03 EXTERIOR ELEVATIONS EAST

A3.04 WINDOW ELEVATIONS

A4.01 WALL SECTIONS DEMOLITION AND NEW WORK

A4.02 WALL SECTIONS DEMOLITION AND NEW WORK

A4.03 WALL SECTIONS DEMOLITION AND NEW WORK

A4.04 WALL SECTIONS DEMOLITION AND NEW WORK

ADDENDUM #1

A6.01 PLAN DETAILS

A6.02 PLAN DETAILS

A8.01 INTERIOR ELEVATIONS AND DETAILS

A8.02 INTERIOR ELEVATIONS AND DETAILS

PT-ADDENDUM #1

STRUCTURAL:

S000 GENERAL NOTES & TYPICAL DETAILS

S100 GROUND FLOOR PLAN

S101 ROOF PLAN

S200 SECTIONS & DETAILS

MECHANICAL:

M1 MECHANICAL DRAWING LIST, LEGENDS, GENERAL NOTES AND SPECIFICATIONS

M2 MECHANICAL SPECIFICATIONS AND SCHEDULES

M3 MECHANICAL BASEMENT AND GROUND FLOOR - PLUMBING REMOVALS AND NEW WORK

M4 MECHANICAL BASEMENT - HVAC AND UTILITIES REMOVALS AND NEW WORK

M5 MECHANICAL GROUND FLOOR - HVAC AND UTILITIES REMOVALS AND NEW WORK

M6 MECHANICAL ROOF PLAN - GAS PIPING REMOVALS AND NEW WORK

ELECTRICAL:

E1 ELECTRICAL DRAWING LIST, LEGENDS & LIGHTING FIXTURES SCHEDULE

E2 ELECTRICAL SPECIFICATIONS

E3 ELECTRICAL DEMOLITION WORK PART RISER DIAGRAM & PANEL SCHEDULE

E4 ELECTRICAL NEW WORK PART RISER DIAGRAM & PANEL SCHEDULE

E5 BASEMENT FLOOR ELECTRICAL DEMOLITION WORK LAYOUT

E6 GROUND FLOOR ELECTRICAL DEMOLITION WORK LAYOUT

E7 BASEMENT FLOOR ELECTRICAL LIGHTING & FIRE ALARM NEW WORK LAYOUT

E8 GROUND FLOOR ELECTRICAL LIGHTING & FIRE ALARM NEW WORK LAYOUT

E9 BASEMENT FLOOR ELECTRICAL POWER & SYSTEMS NEW WORK LAYOUT

E10 GROUND FLOOR ELECTRICAL POWER & SYSTEMS NEW WORK LAYOUT



Project
Arlington Woods
Free Methodist
Church Renovation
225 McClellan Rd. Ottawa, ON

HOBIN PROJECT 1846

ISSUED FOR
CONSTRUCTION
December 18, 2020

EXTERIOR WALL TYPES

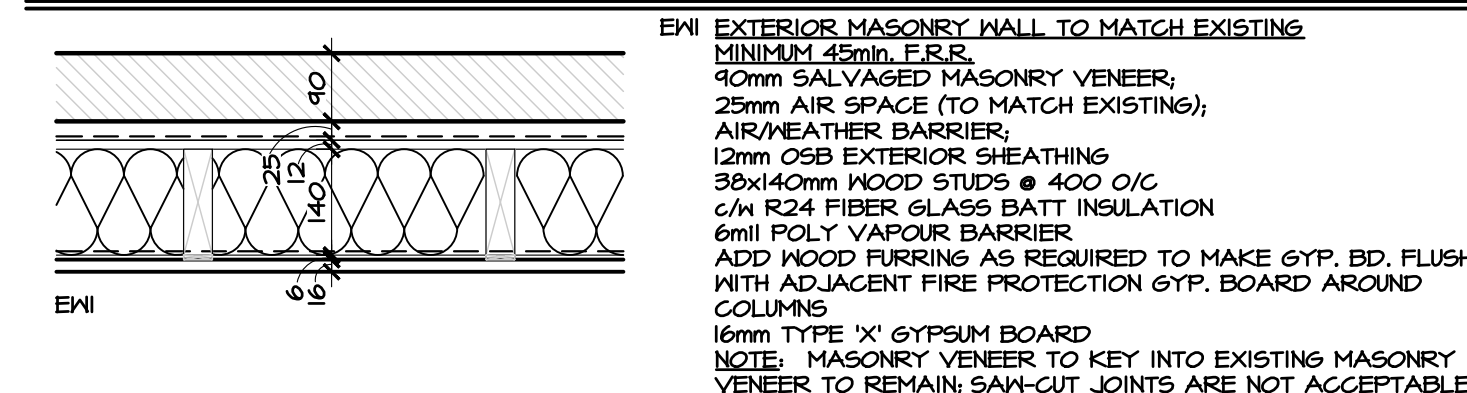

PART. TYPE	STUD SIZE 'x'	F.R.R.	VEENER TYPE
EN1	140mm	45mm	MASONRY TO MATCH EXISTING

INTERIOR WALL TYPES

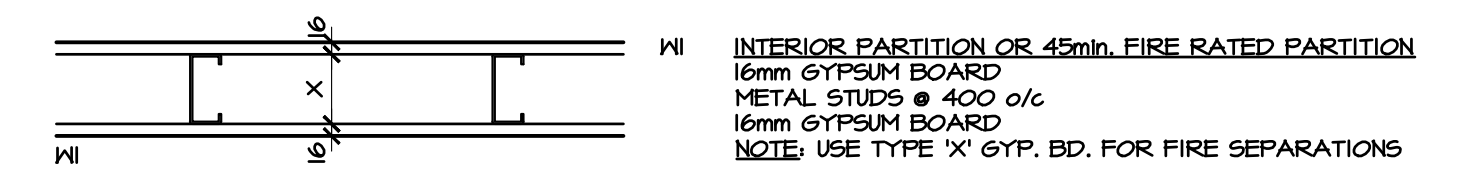

PART. TYPE	STUD SIZE 'x'	F.R.R.	ACOUSTIC RATING	F.R.R. / ACOUSTIC TEST	COMMENTS
WI	92mm	-	-	-	-
WIr	92mm	1 HR.	-	F.R.R.: ULC-U411	USE TYPE 'X' GYPSUM BOARD ON BOTH SIDES
WIa	152mm	-	-	-	-

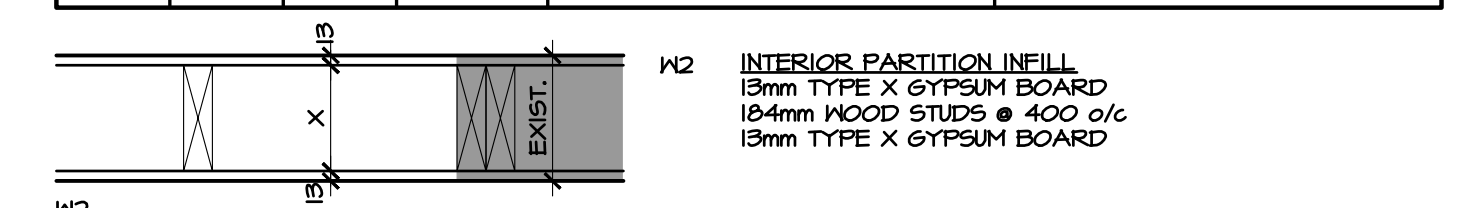

PART. TYPE	STUD SIZE 'x'	F.R.R.	ACOUSTIC RATING	COMMENTS
WI2r	184mm	45 min.	-	-



PART. TYPE	STUD SIZE 'x'	F.R.R.	ACOUSTIC RATING	COMMENTS
WI3	92mm	-	-	-
WI3a	152mm	-	-	-
WI3b	41mm	-	-	-
WI3c	22mm	-	-	-
WI3d	64mm	-	-	-

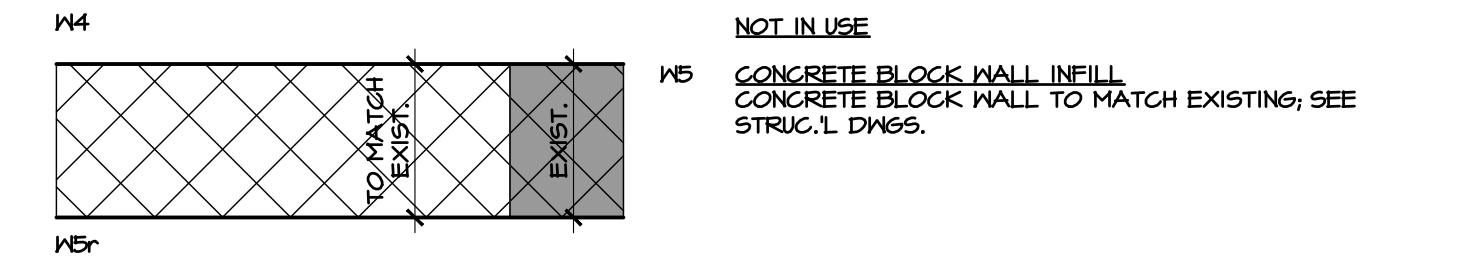

PART. TYPE	BLOCK SIZE 'x'	F.R.R.	ACOUSTIC RATING	COMMENTS
WI4r	EX.	1 HR.	-	OBC SB-2 2.3.4 TIME-ASSIGNED METHOD OF CALCULATION

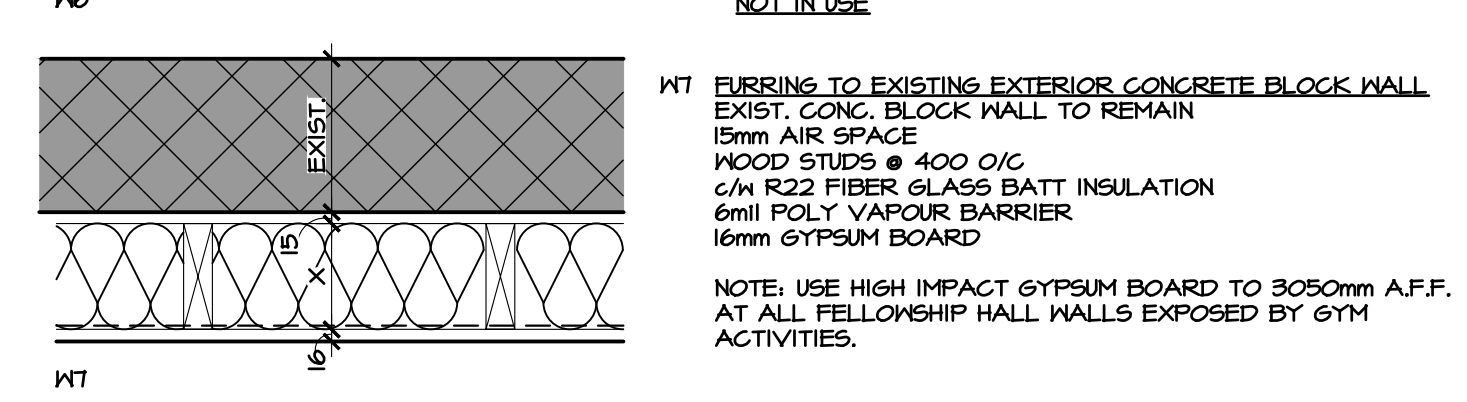

PART. TYPE	STUD SIZE 'x'	F.R.R.	ACOUSTIC RATING	COMMENTS
WI7	140mm	-	-	16mm HIGH IMPACT RESISTANT GYP. BD. TO 3050mm ABOVE FLOOR, 16mm GYPSUM BOARD ABOVE
WI7a	140mm	-	-	16mm GYPSUM BOARD TO 3050mm

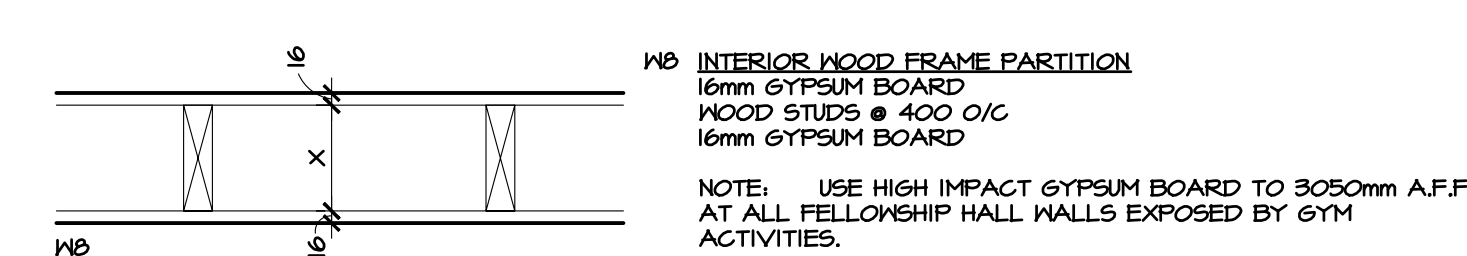

PART. TYPE	STUD SIZE 'x'	F.R.R.	ACOUSTIC RATING	F.R.R. / ACOUSTIC TEST	COMMENTS
WI8	210mm	-	-	-	GYPSUM BOARD EXPOSED TO FELLOWSHIP HALL, 16mm HIGH IMPACT RESISTANT GYP. BD. TO 15050mm ABOVE FLOOR, 16mm GYPSUM BOARD ABOVE, TO T/O WALL, 16mm GYPSUM BOARD FLOOR TO CEILING @ 3050mm A.F.F. ONLY IN STORAGE SIDE OF PARTITION
WI8a	84mm	-	-	-	16mm GYPSUM BOARD TO 3050mm
WI8b	210mm	-	-	-	-
WI8r	84mm	45 min.	-	OBC SB-2 2.3.4 TIME-ASSIGNED METHOD OF CALCULATION	16mm TYPE 'X' GYPSUM BOARD ON BOTH SIDES

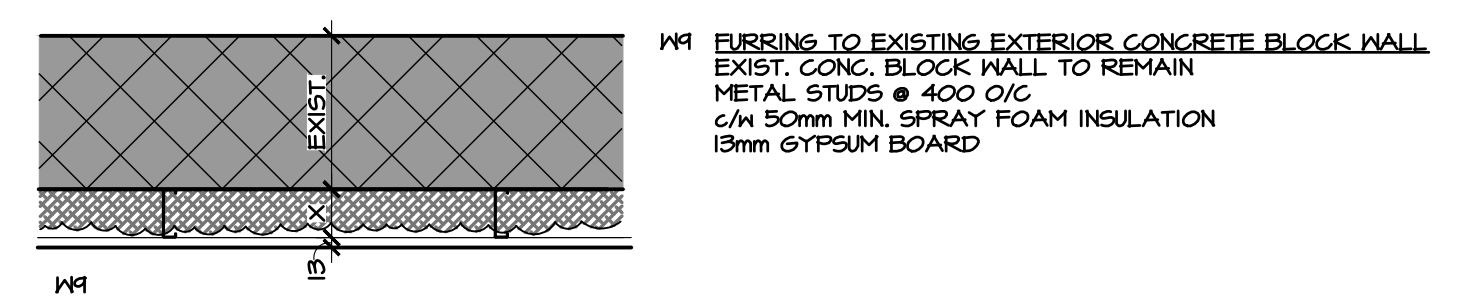

PART. TYPE	STUD SIZE 'x'	F.R.R.	ACOUSTIC RATING	COMMENTS
WI9	64mm	-	-	13mm GYPSUM BOARD

INTERIOR WALL TYPES CONT'D

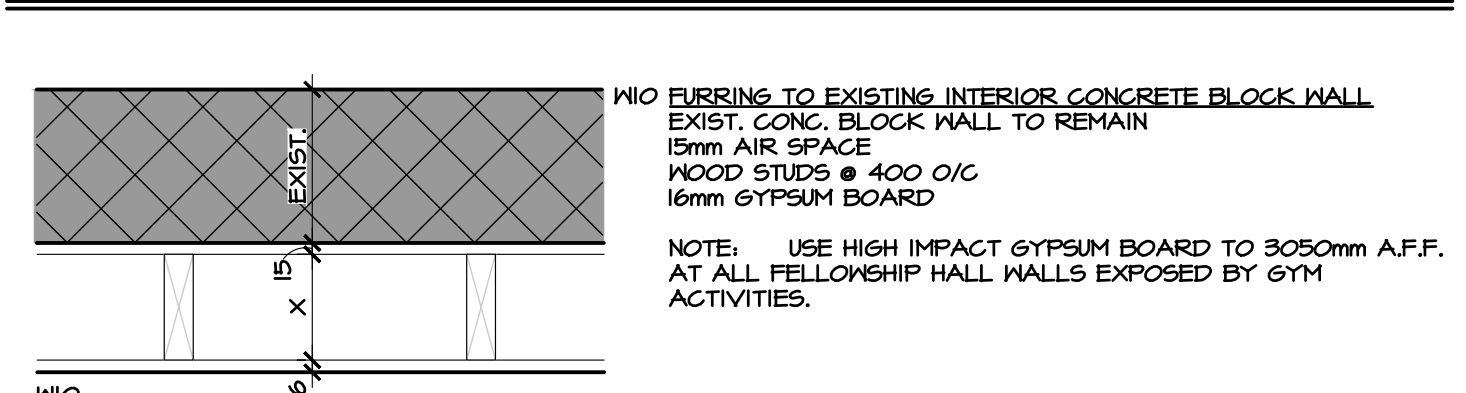

PART. TYPE	STUD SIZE 'x'	F.R.R.	ACOUSTIC RATING	F.R.R. / ACOUSTIC TEST	COMMENTS
WI10	255mm/140mm	-	-	-	16mm GYPSUM BOARD

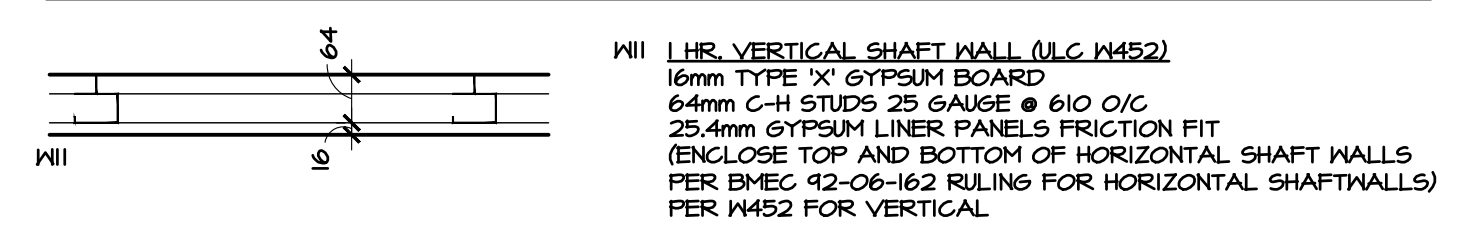

PART. TYPE	STUD SIZE 'x'	F.R.R.	ACOUSTIC RATING	F.R.R. / ACOUSTIC TEST	COMMENTS
WI11	64mm	1 HR.	-	F.R.R.: ULC-M452	C-H STUDS, 25 GA.

CEILING TYPES

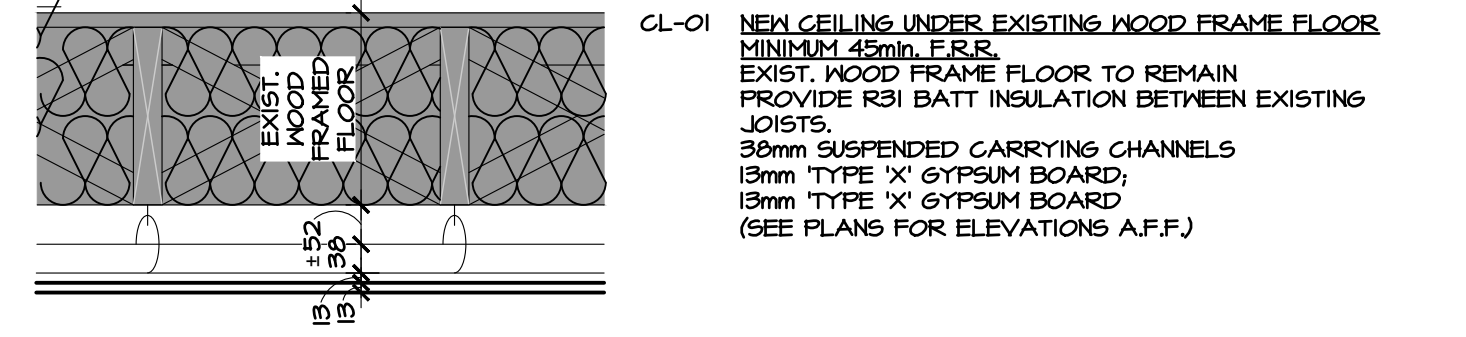

PART. TYPE	STUD SIZE 'x'	F.R.R.	ACOUSTIC RATING	F.R.R. / ACOUSTIC TEST	COMMENTS
CL-01	-	45 min.	-	OBC SB-2 TIME ASSIGNED	-

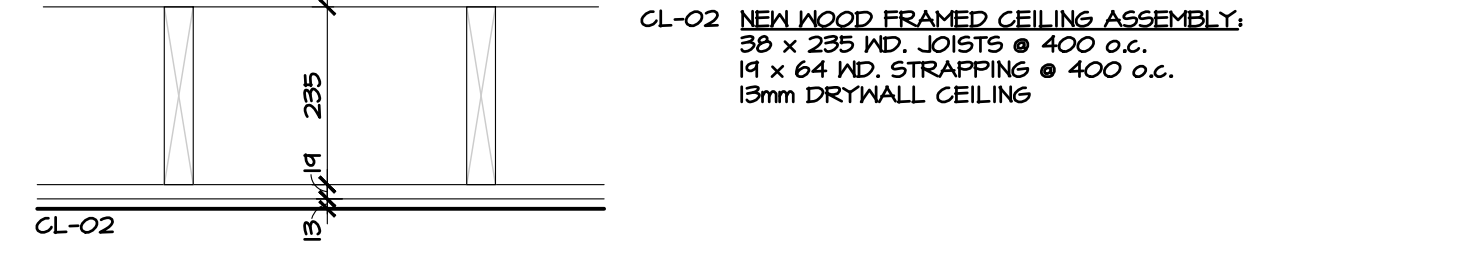

GENERAL NOTES

- ALL WALLS TO BE CONTINUOUS FROM SLAB TO U/S ROOF DECK UNLESS NOTED OTHERWISE C/W DEFLECTION ALLOWANCE.
- REPLACE GYPSUM BOARD WITH TILE BACKER BOARD IN ALL AREAS HAVING NEW CERAMIC TILE WALL FINISH. INCREASE GAUGE OF METAL STUDS AS REQUIRED BY BOARD MANUFACTURER FOR TILE BACKER BOARD INSTALLATION OR USE TILE BACKER BOARD THAT NOTES ACCEPTABLE METAL STUD GAUGE AS MEETING REQUIREMENTS IN THEIR PRINTED TECHNICAL DATA. CONTRACTOR TO SUBMIT TECHNICAL DATA ALONG WITH CONFIRMATION OF EXISTING STUD GAUGE, REFER TO FINISH SCHEDULE FOR CERAMIC TILE LOCATIONS.
- PIECE-CEALING OF GYPSUM BOARD SHEETS IS NOT ACCEPTABLE, FULL SHEETS OF GYPSUM BOARD SHALL BE USED WHEREVER POSSIBLE.
- ELECTRICAL BOXES ON OPPOSITE FACES OF WALL SHALL BE LOCATED IN SEPARATE STUD CAVITIES. ALL E-BOXES LOCATED IN ACOUSTICALLY RATED ASSEMBLIES SHALL BE SEPARATED BY AT LEAST ONE STUD SPACE OR OTHERWISE BE SPECIFICALLY DETAILED FOR NOISE. THIS WILL RESULT IN ADDITIONAL STUDS BEING REQUIRED IN WALLS.
- RUN ACOUSTIC BATT INSULATION BEHIND AND AROUND ALL ELECTRICAL BOXES IN WALL CONSTRUCTION WITH ACOUSTIC INSULATION. INSULATION SHALL BE CAREFULLY FITTED SO AS TO LEAVE NO EMBEDDED GAPS, FILLING CAVITY 100%.
- ALL PENETRATIONS THROUGH ACOUSTICAL RATED WALLS MUST BE SEALED TIGHT WITH A COMBINATION OF JOINT COMPOUND AND ACOUSTICAL CAULK. NO ACOUSTICAL CAULKING SHALL BE LEFT EXPOSED. ALL PENETRATIONS THROUGH FIRE RATED ASSEMBLIES SHALL BE SEALED WITH FIRE STOP/FIRE RATED SEALANT MATERIALS AS REQUIRED TO MAINTAIN RATINGS OF ASSEMBLY.
- PROVIDE WOOD BLOCKING WITHIN STUD WALL TO PROVIDE ANCHORAGE FOR MILLWORK, WASHROOM ACCESSORIES, GRAB BARS, WALL MOUNTED HARDWARE, ETC. BLOCKING SHALL NOT LINK BOTH SIDES OF A WALL. 16 GA. METAL STRIPING 150mm IN WIDTH x CONTINUOUS THROUGHOUT LENGTH OF BLOCKING REQUIREMENT MAY ALSO BE USED.
- PROVIDE 19mm DOUGLAS FIR PLYWOOD, GOOD ONE SIDE ON 2X4 FRAMING, WITH 3-COATS FIRE RETARDANT PAINT, FOR MOUNTING OF ALL ELECTRICAL PANELS, CABLINS, COMMUNICATION, BELL, AND SECURITY PANELS. REFER TO ELECTRICAL DRAWINGS FOR LOCATIONS. PLYWOOD AND FRAMING TO BE FINISHED WITH FIRE RETARDANT PAINT.
- THICKEN WALLS AS REQUIRED TO ACCOMMODATE ELECTRICAL PANELS & MECHANICAL SERVICES RECESSED IN WALLS. REFER TO MECHANICAL/ELECTRICAL DRAWINGS FOR LOCATIONS OF SERVICES. NO EXTRAS WILL BE ACCEPTED FOR REQUIREMENT TO PROPERLY ENCLOSE RECESSED SERVICES.
- ALL TRADES SHALL BE AWARE OF THE REQUIREMENTS OF THESE NOTES AND SHALL ENSURE THAT THEIR WORK DOES NOT COVER UP ANY INCOMPLETE OR DEFICIENT WORK BY OTHERS.
- CAULK SHALL BE SELECTED ENSURING THAT IT IS APPROPRIATE FOR THE PURPOSES SPECIFIED INCLUDING COMPATIBILITY WITH ADJACENT MATERIALS.
- ALL FRAMING ELEMENTS THAT ARE PART OF ACOUSTICALLY RATED CONSTRUCTION SHALL BE SEALED TO ADJACENT STRUCTURE (CONCRETE BLOCK) BY 6mm "SILL-SEAL" (SOMETIMES CALLED SILL GASKET), OF THE SAME WIDTH AS THE ASSOCIATED FRAMING. THERE MUST BE NO EMBEDDED GAPS IN THE SILL SEAL, I.E. ONLY CLEAN BUTT JOINTS OR OVERLAP JOINTS PERMITTED, WHERE IRREGULARITIES IN THE ADJACENT MATERIALS EXCEED THE CAPACITY TO BE FILLED BY THE SILL SEAL, THESE MUST BE FILLED WITH APPROPRIATE MATERIAL PRIOR TO PROCEEDING (I.E. GROUT, CAULK OR SIMILAR).
- ALTERNATELY, FRAMING ELEMENTS THAT ARE PART OF THE ACOUSTICALLY RATED CONSTRUCTION SHALL BE CALKED TO ADJACENT STRUCTURE USING EITHER:
 - TWO PARALLEL BEADS OF CAULK APPLIED BETWEEN THE FRAMING ELEMENT AND ADJACENT MATERIAL PRIOR TO INSTALLATION (I.E. SANDWICHED BETWEEN THE TWO), OR
 - A "HEEL BEAD" OF CAULK, AFTER THE FRAMING ELEMENT HAS BEEN INSTALLED AND THE AREA CLEANED OF ALL CONSTRUCTION WASTE.
- NOTE THAT SHOULD CAULK BE USED, THAT THERE MUST BE NO GAPS OR VOIDS IN THE WORK. WHEN IN DOUBT, SEEK DIRECTION FROM THE PROJECT ARCHITECT OR ACOUSTIC ENGINEER.
- WALL CAVITIES MUST BE CLEANED OF CONSTRUCTION DEBRIS AND DIRT PRIOR TO CLOSING UP ANY AND ALL CONCEALED WALL CAVITIES.
- REFER TO MECHANICAL & ELECTRICAL DRAWINGS FOR EXTENT OF EXISTING SERVICES TO BE REMOVED AND/OR RELOCATED.
- REFER TO STRUCTURAL DRAWINGS FOR EXTENT OF STRUCTURAL REMOVALS, SHORING AND UPGRADES.
- WHERE CHALKBOARDS, WHITEBOARDS, TACKBOARDS ARE BEING REMOVED FROM BLOCK WALLS AND PAINT FINISH IS SPECIFIED, ALLOW FOR BLOCK FILLER PAINT OVER SURFACE PRIOR TO PAINTING & REMOVAL OF ALL EXISTING ADHESIVES IF NECESSARY, AT COMPLETION OF WORK WALL FINISH SHALL BE CONSISTENT ALONG FULL LENGTH OF WALL.

NOTES FOR RENOVATING EXISTING WASHROOMS/JAN. CLOSET:

- REPLACE ALL FIXTURES WITH NEW FIXTURES
- REPLACE FLOORING WITH NEW PORCELAIN CERAMIC TILE
- REPLACE FLOOR DRAIN WITH A UNIT THAT MAINTAINS WATER LEVEL IN THE TRAP
- UPGRADE VENTILATION
- ADD A POWER OPERATOR TO THE ACCESSIBLE WASHROOM
- ADD A BOTTLE FILLER/WATER FOUNTAIN IN THE VESTIBULE AREA OUTSIDE THESE WASHROOMS
- REPLACE THE CABINETRY AND THE LIGHTING
- CHANGE SWING ON MEN'S ROOM DOOR
- ADD MOP SINK IN JANITOR CLOSET

DEMOLITION NOTES

- REMOVE EXISTING DOOR & FRAME INCLUDING SIDELIGHT AND/OR TRANSOM IF APPLICABLE. TURN DR. HARDWARE OVER TO OWNER. MAKE GOOD WALL SURFACE FOR NEW WORK.
- REMOVE EXISTING CONCRETE BLOCK WALL (OR PORTION OF WALL AS INDICATED ON PLANS) C/W ALL MECH. & ELEC. SERVICES LOCATED ON OR WITHIN WALL. SEE M&E DWGS. MAKE GOOD AREA WHERE REMOVED WALL ABUTTED ADJACENT WALLS & FLOOR NOTED AS REMAINING, SHORING AS REQUIRED BY GC.
- REMOVE EXISTING WOOD FRAME & GYPSUM WALL BOARD (OR PORTION OF WALL AS INDICATED ON PLANS) C/W ALL MECH. & ELEC. SERVICES LOCATED ON OR WITHIN WALL. SEE M&E DWGS. MAKE GOOD AREA WHERE REMOVED WALL ABUTTED ADJACENT WALLS & FLOOR NOTED AS REMAINING, SHORING AS REQUIRED BY GC.
- CAREFULLY CUT OUT OPENING IN EXISTING CONCRETE BLOCK WALL. REFER TO STRUCT. NOTES ON DWGS. FOR OVERHEAD SUPPORT.
- CAREFULLY REMOVE PORTION OF EXISTING EXTERIOR BRICK WALL C/W INSULATION, SHEATHING AND WOOD STUD FRAMING. PREPARE ADJACENT WALLS ABUTTING PORTION BEING REMOVED TO RECEIVE NEW FINISHES, SHORING AS REQUIRED BY GC. SEE ALSO M&E DWGS. FOR EXTENT OF M&E REMOVALS.
- CAREFULLY CUT OUT NEW OPENING IN EXISTING EXTERIOR BRICK MASONRY VENEER, INSULATION, BULKHEADS, LIGHT FIXTURES, MECH. & ELEC. DEVICES TO BE CAREFULLY REMOVED. REFER TO MECH. & ELEC. FOR ITEMS THAT ARE TO BE RELOCATED FOR RE-USE.
- REMOVE EXISTING MILLWORK C/W ASSOCIATED MECH. & ELEC. SERVICES. REFER TO M&E DWGS. MAKE GOOD AREA WHERE REMOVED MILLWORK ABUTTED ADJACENT WALLS NOTED AS REMAINING.
- CAREFULLY REPLACE EXISTING COUNTERTOPS WITH NEW P-LAM COUNTERTOPS. PROTECT REMAINING CABINETS DURING KITCHEN WORKS.
- REMOVE EXISTING BASEBOARD HEATER. REFER TO M&E DWGS. SALVAGE FOR RE-USE.
- REMOVE EXISTING SEMI-RECESSED FAN COIL UNIT. REFER TO M&E DWGS.
- REMOVE EXISTING WALL MOUNTED RADIATOR. REFER TO M&E DWGS.
- REMOVE EXISTING FLOOR FINISHES & BASE THROUGHOUT ROOM. PREPARE SUBFLOOR TO RECEIVE NEW FLOOR FINISHES.
- REMOVE EXISTING PLUMBING FIXTURE(S), SERVICES TO REMAIN FOR NEW PLUMBING FIXTURE(S) IN NEARBY LOCATION; REFER TO ARCH'L NEW WORK PLANS & MECH'L DWGS.
- REMOVE EXISTING WAINSCOTTING IN WASHROOMS. PATCH AND REPAIR EXISTING GYPSUM WALL BOARD TO RECEIVE NEW FINISHES.
- REMOVE EXISTING WALL CABINET. PREPARE WALL TO RECEIVE NEW FINISHES.
- REMOVE EXISTING TACKBOARD. PREPARE WALL TO RECEIVE NEW FINISHES.
- REMOVE EXISTING APPLIANCES AND TEMPORARILY STORE FOR RE-USE ON THIS PROJECT.
- CAREFULLY REMOVE EXISTING WASHROOM ACCESSORIES, STORE AND REINSTALL IN SAME LOCATION AFTER WALL RENOVATIONS ARE COMPLETE.
- REMOVE EXISTING COAT ROOM SHELVING. PREPARE WALLS AND FLOOR TO RECEIVE NEW FINISHES.
- CAREFULLY REMOVE EXISTING WINDOW AND FRAME. PREPARE SURFACES FOR NEW WINDOW AND FRAME TO BE INSTALLED.
- CAREFULLY REMOVE EXISTING TOILET PARTITIONS, ASSOCIATED FITTINGS AND WASHROOM ACCESSORIES. STORE FOR RE-USE IN SAME LOCATION.
- REMOVE EXISTING CONC. PIERS SUPPORTING CANOPY WOOD POSTS. REFER TO STRUCT. DWGS. SHORING AS REQUIRED BY GC.
- REMOVE EXISTING WOOD COLUMN. MAKE GOOD ALL AFFECTED SURFACES. REFER TO STRUCT. DWGS. SHORING AS REQUIRED BY GC.
- CAREFULLY REMOVE CEILING TILES AND STORE FOR RE-USE UPON COMPLETION OF R/L TIE-IN. PROTECT ALL EXISTING FINISHES AND FURNISHINGS AS REQUIRED.
- CUT OUT EXISTING DRYWALL CEILING BETWEEN EXISTING WOOD JOISTS CENTRES TO PROVIDE ACCESS FOR NEW ROUTING OF R/L TO CAFE. SEE MECH. DWGS.
- CUT OPENING ON EXISTING DRYWALL BULKHEAD AS SHOWN ON CEILING PLAN TO PROVIDE ACCESS FOR NEW ROUTING OF R/L TO CAFE. SEE MECH. DWGS.
- REMOVE EXISTING PREFINISHED ALUMINUM SOFFIT AND SURFACE MOUNTED EXTERIOR LIGHT FIXTURES. PROTECT FASCIA AND BEAM AS REQUIRED AND PREPARE SURFACE TO RECEIVE NEW SOFFIT FINISH.

NEW WORK NOTES

- PREPARE SUB-FLOOR FOR NEW FLOORING; REFER TO FINISH SCHEDULE & FLOOR FINISH DRAWING FOR PATTERN.
- PATCH AND REPAIR ALL AREAS OF EXISTING GYPSUM BOARD WALLS WITHIN ROOM EITHER DAMAGED BY THIS SCOPE'S DEMOLITION OR EXISTING DAMAGE BY NORMAL USE.
- PATCH WITH GROUT OR REPLACE INDIVIDUAL CONCRETE BLOCKS IN ALL EXISTING CONCRETE BLOCK WALLS DAMAGED OR EXPOSED BY THIS SCOPE OF DEMOLITION.
- NEW ACT CEILING & GRID OR NEW GYPSUM BOARD CEILING. REFER TO M&E DWGS. FOR EXTENT OF NEW OR RELOCATED LIGHT FIXTURES & CEILING MOUNTED DEVICES. SEE CEILING PLANS AND SPECIFICATIONS. NEW GYPSUM BOARD BULKHEAD.
- INFILL ON EACH SIDE OF NEW OPENING IN EXISTING WOOD FRAME WALL (AND INSULATION & BRICK VENEER IF APPLICABLE) WITH NEW CONCRETE BLOCK (AND INSULATION, AIR/VAPOUR BARRIER MEMBRANE & BRICK VENEER IF APPLICABLE) TO ACCOMMODATE NEW WINDOW OPENING AND ALLOW FOR PROPER REINFORCING AND KEYING INTO EXISTING ADJACENT BRICK AND CONCRETE. SEE TYPICAL STRUCTURAL DETAIL FOR PROCEDURES.
- PROVIDE NEW FLAM WINDOW SILL; SEE FINISH SCHEDULE FOR FLAM COLOUR.
- ALLOW FOR PROPER REINFORCING AND KEYING WHERE NEW CONCRETE BLOCK WALL TIES INTO EXISTING ADJACENT BLOCK. SEE TYPICAL STRUCTURAL DETAIL FOR PROCEDURES.
- REINSTATE CEILING TILES THAT WERE TEMPORARILY REMOVED FOR ROUTING OF M&E SERVICES TO PANELS OR ADMIN.
- PREPARE EXISTING FLOORING w/ SELF-LEVELING CONCRETE FOR NEW CERAMIC TILE FINISH.
- INSTALL NEW COMMERCIAL BLACK ANODIZED ALUMINUM WINDOW IN EXISTING OPENING. REMOVE APPROX 2" OF THE EXISTING INSULATION AND FILL WITH SPRAY FOAM AROUND THE FULL PERIMETER OF THE OPENING PATCH AND REPAIR AROUND OPENING AS REQUIRED.
- INFILL ON EACH SIDE OF NEW OPENING IN EXISTING WOOD FRAME WALL (AND INSULATION & BRICK VENEER IF APPLICABLE) WITH NEW WOOD FRAME (AND INSULATION, AIR/VAPOUR BARRIER MEMBRANE & BRICK VENEER IF APPLICABLE) TO ACCOMMODATE NEW WINDOW OPENING AND ALLOW FOR PROPER REINFORCING AND KEYING INTO EXISTING ADJACENT BRICK. SEE TYPICAL STRUCTURAL DETAIL FOR PROCEDURES.
- REPLACE EXISTING TOILET PARTITIONS STORED FOR RE-USE PER DEMOLITION DRAWINGS.
- PROVIDE NEW CONC. PIERS FOR CANOPY WOOD POSTS. REFER TO STRUCT. FOR DETAILS. SHORING AS REQUIRED BY GC.
- INSTALL NEW DRINKING FOUNTAIN WITH BOTTLE FILLING FEATURE. SEE MECH. DRAWINGS.
- PATCH AND MAKE GOOD EXISTING RATED DRYWALL CEILING FOR EXTENT OF DEMOLITION REQUIRED TO ACCESS CEILING TO RE-ROUTE R/L. ENSURE 45MIN. F.R.R. IS ACHIEVED.

TONED AREAS INDICATES PORTION OF CHURCH OUTSIDE THE ARCHITECTURAL SCOPE OF WORK FOR THIS CONTRACT. REFER TO MECH'L & ELEC'L DWGS FOR ANY SERVICE CONNECTIONS WHICH MAY EXTEND INTO THESE AREAS OF THE EXISTING BUILDING. PATCH AND MAKE GOOD EXISTING SURFACE AND FINISHES IN THESE AREAS AFFECTED BY MECH'L & ELEC'L SERVICE INSTALLATIONS.

ONTARIO BUILDING CODE MATRIX		OBC REFERENCE
11.1	EXISTING BUILDING CLASSIFICATION: 3.2.25, Group A2 Up to 2 stories Facing 3 streets (Existing Building Area = 1,944m²)	11.2.1 11.2.1A 11.2.1B to N
11.2	ALTERATION TO EXISTING BUILDING IS:	11.3.1 11.3.2
11.3	REDUCTION IN PERFORMANCE LEVEL:	11.4.2 11.4.3 11.4.3.1 11.4.3.2 11.4.3.3 11.4.3.4 11.4.3.5 11.4.3.6
11.4	COMPENSATING CONSTRUCTION:	11.5.1 11.5.2
11.5	COMPLIANCE ALTERNATIVES PROPOSED:	
11.6	ALTERNATIVE MEASURES PROPOSED:	

PART 3										
19 SPATIAL SEPARATION -- CONSTRUCTION OF EXTERIOR WALLS										
AREA	HALL	AREA OF EBF (m²)	L.D. (m)	L/H OR HL	PERMITTED MAX. % OF OPENINGS	PROPOSED MAX. % OF OPENINGS	F.R.R. (HOURS)	LISTED DESIGN OR DESCRIPTION	CONTR. CONTROL	CONTR. CONTROL
1	NEST	EXIST. (92.22)	--m	no	100%	<100%	-	-	NO	NO
2	NEST	EXIST. (47.62)	--m	no	100%	<100%	-	-	NO	NO
	EAST	EXIST. (---)	--m	no	100%	<100%	-	-	NO	NO
	SOUTH	EXIST. (---)	--m	no	100%	<100%	-	-	NO	NO

Hobin Architecture Incorporated
63 Pamela Street
Ottawa, Ontario
Canada K1S3K7
T: 613-238-7200
F: 613-235-2005
E: mail@hobinarc.com
hobinarc.com

HOBIN ARCHITECTURE

PROJECT/LOCATION:
ARLINGTON WOODS FREE METHODIST CHURCH RENOVATION
225 McClellan Rd. Ottawa, ON K2H 8N5

DRAWING TITLE:
CONSTRUCTION ASSEMBLIES AND GENERAL NOTES

DRAWN BY: DATE: SCALE:
JDC MARCH 2020 N.T.S.

PROJECT: 1846
DRAWING NO.:
A0.01
REVISION NO.:

It is the responsibility of the appropriate contractor to check and verify all dimensions on site and report all errors and/or omissions to the architect.
All contractors must comply with all pertinent codes and by-laws.
Do not scale drawings.
This drawing may not be used for construction until signed.
Copyright reserved.

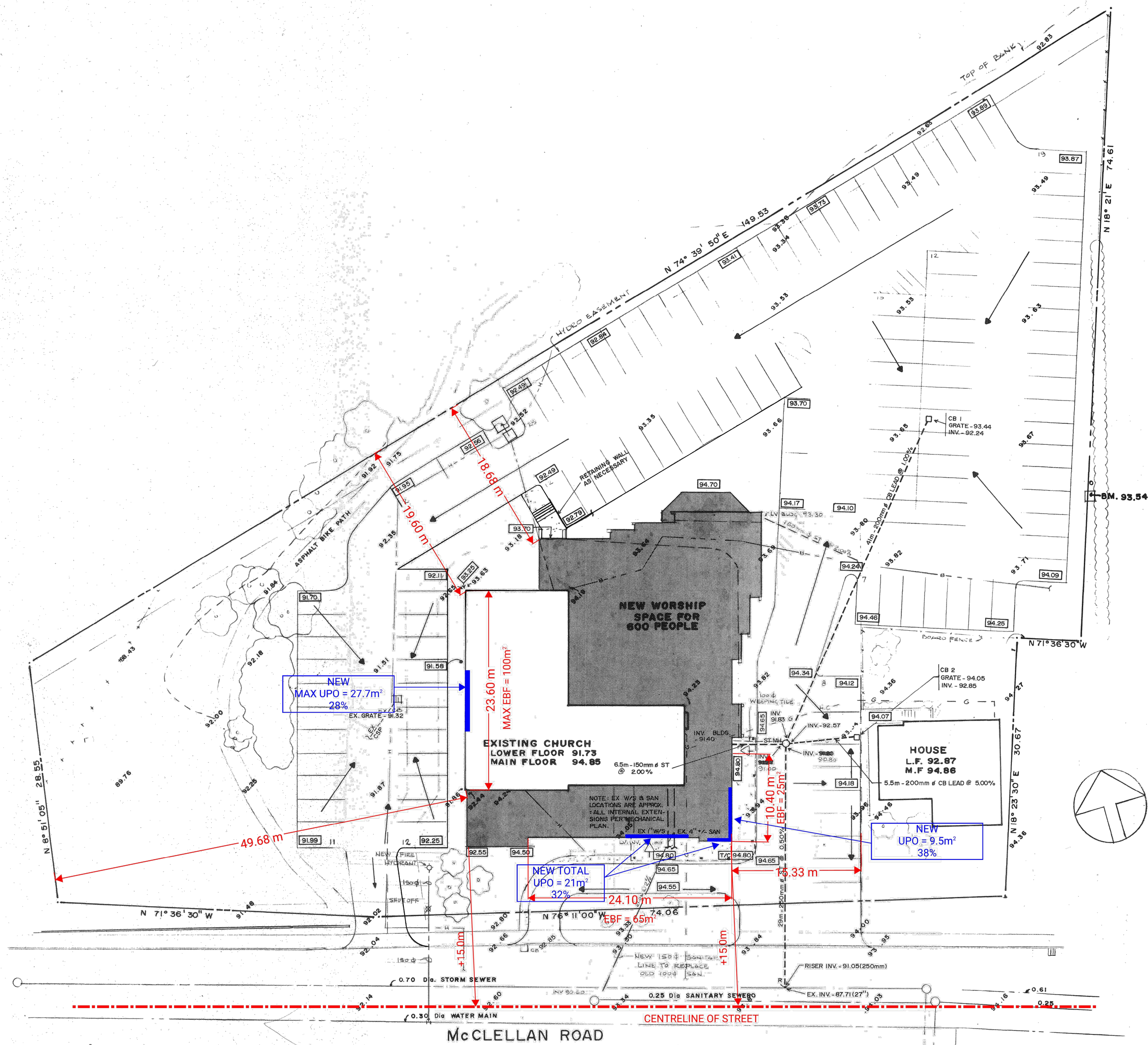

no.	date	revision
2	DEC. 18/20	ISSUED FOR CONSTRUCTION
1	MAY. 28/20	ISSUED FOR BUILDING PERMIT

It is the responsibility of the appropriate contractor to check and verify all dimensions on site and report all errors and/or omissions to the architect.

All contractors must comply with all pertinent codes and by-laws.

Do not scale drawings.

This drawing may not be used for construction until signed.

Copyright reserved.



Hobin Architecture
Incorporated
63 Pamela Street
Ottawa, Ontario
Canada K1S 3K7
T: 613-238-7200
F: 613-235-2065
E: mail@hobinarc.com
hobinarc.com



PROJECT LOCATION:
ARLINGTON WOODS
FREE METHODIST CHURCH
RENOVATION
225 McClellan Rd., Ottawa, ON K2H 8N5

DRAWING TITLE:
SITE PLAN

DRAWN BY:	DATE:	SCALE:
RV	MAY 2020	1:250
PROJECT:	1846	
DRAWING NO.:	A1.01	
REVISION NO.:		

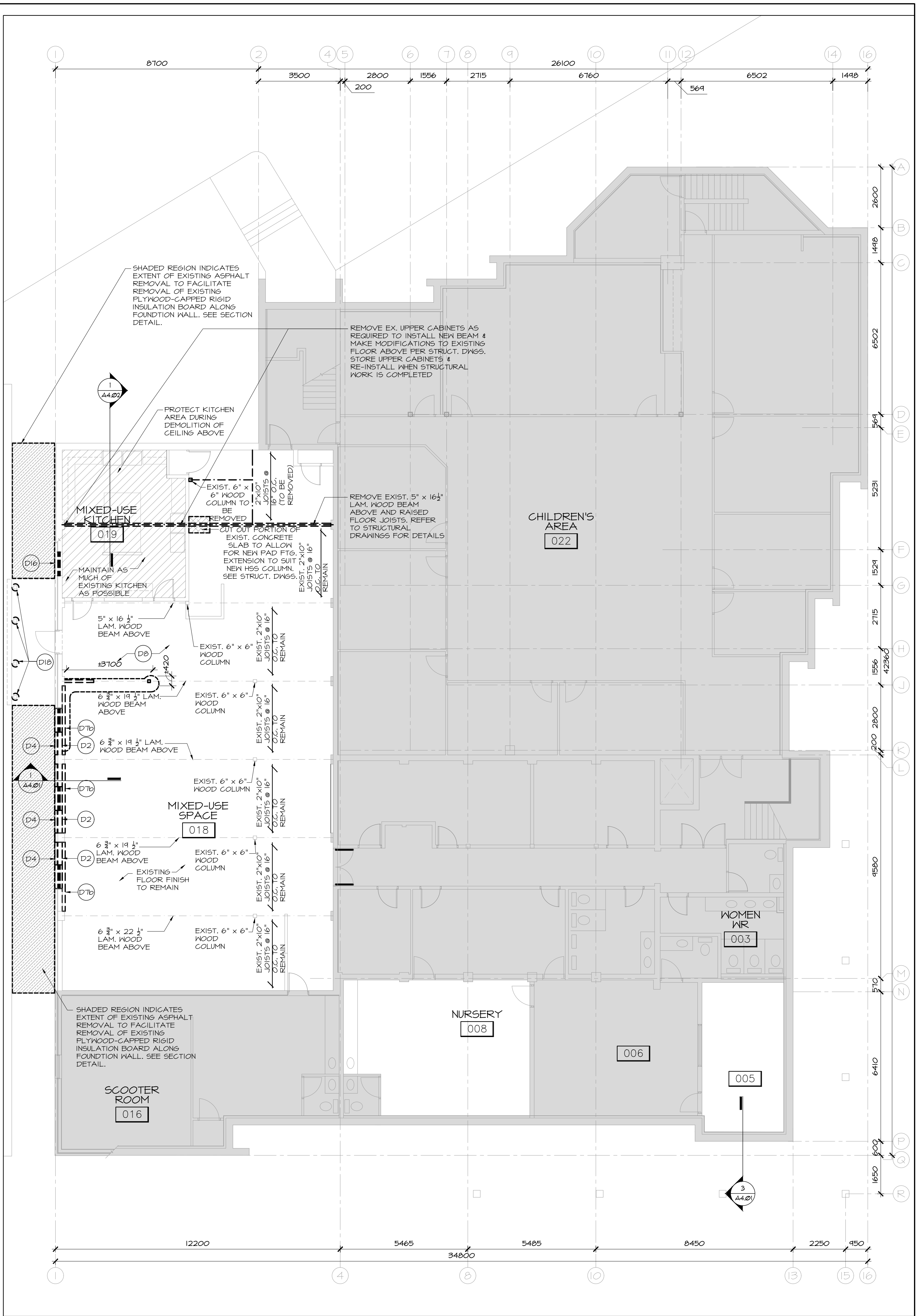
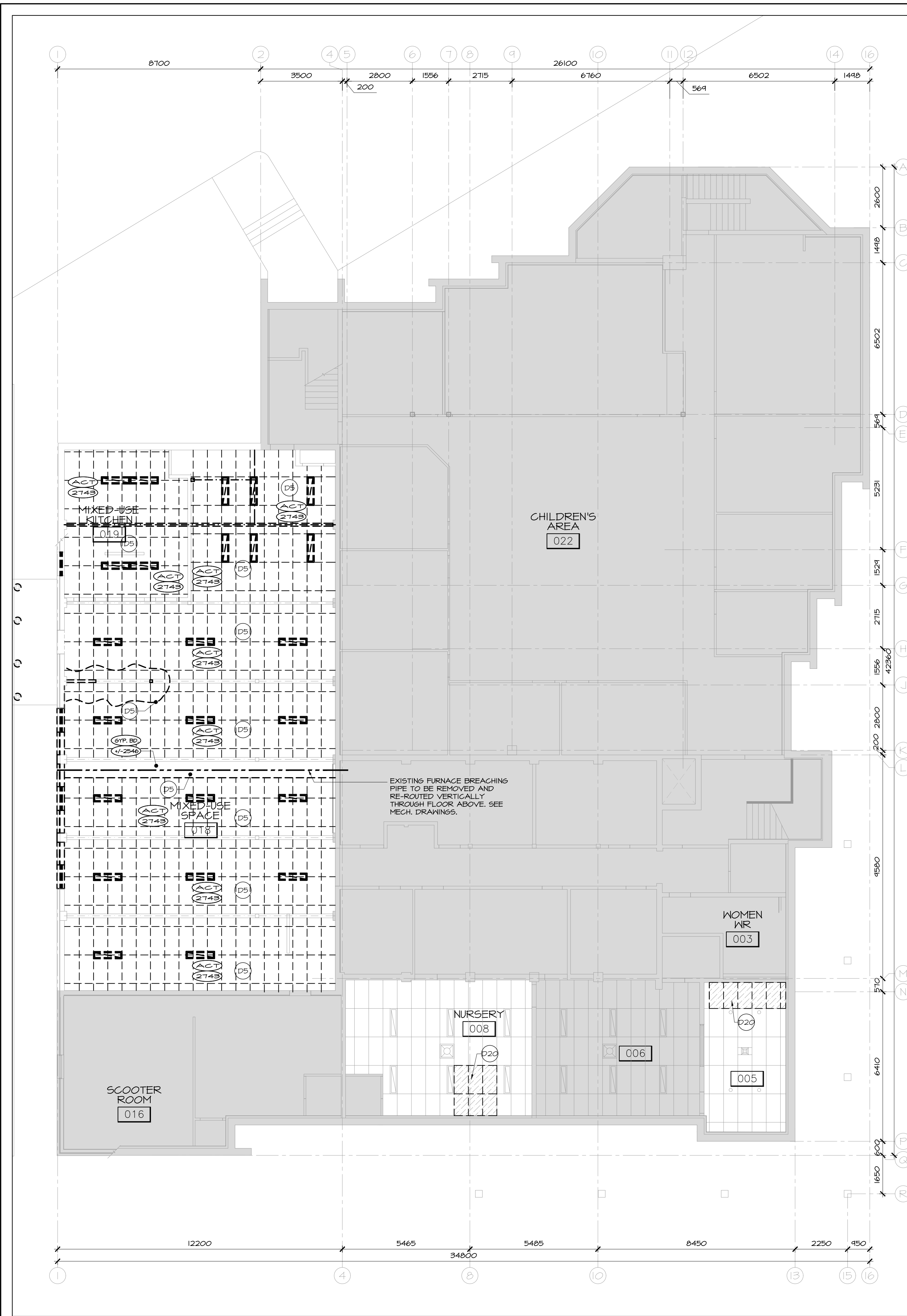

GENERAL NOTE(S):

- REFER TO DRAWING A2.01 FOR GENERAL AND DEMOLITION NOTES, ETC.
- A SCAN OF ALL BELOW SERVICES MUST BE DONE IN ALL AREAS WHERE TRENCHING OCCURS PRIOR TO WORK COMMENCING.

TYPICAL LEGEND:

ROOM NAME — ROOM NAME
 XX — ROOM NUMBER
 (XXX) — CEILING MATERIAL
 (XXXX) — CEILING HEIGHT

PV — PLUMBING VENT PIPE LOCATION; SEE MECH. DWGS.
 FE — FIRE EXTINGUISHER; REFER TO MECH. DWGS.
 LIGHT FIXTURE; SEE ELEC. DWGS FOR TYPE AND TO DIFFERENTIATE BTWL EX. & NEW.
 CEILING DIFFUSER; SEE MECH. DWGS. TO DIFFERENTIATE BTWL EX. & NEW.
 RETURN GRILLE; SEE MECH. DWGS. TO DIFFERENTIATE BTWL EX. & NEW.
 FIRE ALARM HEAT DETECTOR; SEE ELEC. DWGS. TO DIFFERENTIATE BTWL EX. & NEW.
 FIRE ALARM SMOKE DETECTOR; SEE ELEC. DWGS. TO DIFFERENTIATE BTWL EX. & NEW.

DEMO SPECIFIC LEGEND:

(Dx) — INDICATES DEMOLITION NOTES; REFER TO DWGS. A2.01
 Hatched area indicates extent of existing concrete slab to be removed; coordinate with STRUCT. & MECH. L.

FLOOR FINISHES LEGEND:

SV — SHEET VINYL
 CPT — EXISTING CARPET & UNDERLAY
 CT — EXISTING CERAMIC TILE & BASE

no.	date	revision
3	DEC. 18/20	ISSUED FOR CONSTRUCTION
2	JUL. 21/20	ISSUED FOR TENDER
1	MAY. 28/20	ISSUED FOR BUILDING PERMIT

It is the responsibility of the appropriate contractor to check and verify all dimensions on site and report all errors and/or omissions to the architect.

All contractors must comply with all pertinent codes and by-laws.

Do not scale drawings.

This drawing may not be used for construction until signed.

Copyright reserved.

3/27 Logos/Barry / HOBIN OMA Stamp/IT

Hobin Architecture Incorporated
 63 Pamela Street
 Ottawa, Ontario
 Canada K1S3K7
 T: 613-238-7200
 F: 613-235-2065
 E: mail@hobinarc.com
 hobinarc.com

HOBIN ARCHITECTURE

PROJECT/LOCATION:
 ARLINGTON WOODS
 FREE METHODIST CHURCH
 RENOVATION
 225 McClellan Rd., Ottawa, ON K2H 8N5

DRAWING TITLE:
 BASEMENT
 DEMOLITION PLANS

DRAWN BY: JDG	DATE: MARCH 2020	SCALE: AS NOTED
-------------------------	----------------------------	---------------------------

PROJECT:
1846

DRAWING NO.:
A2.01

REVISION NO.:

2 BASEMENT RCP - DEMOLITION
 SCALE 1:100

1 BASEMENT - DEMOLITION PLAN
 SCALE 1:100

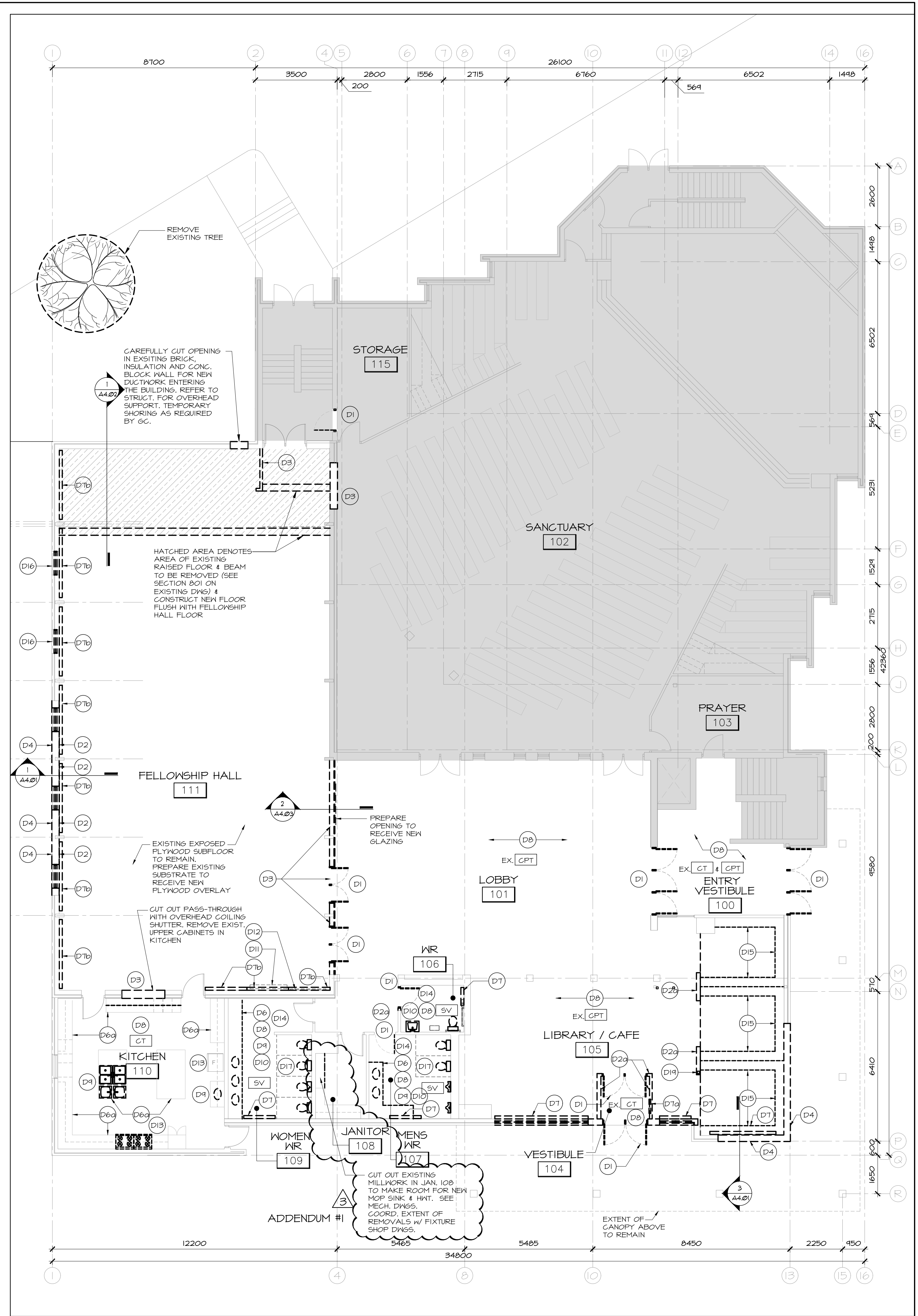
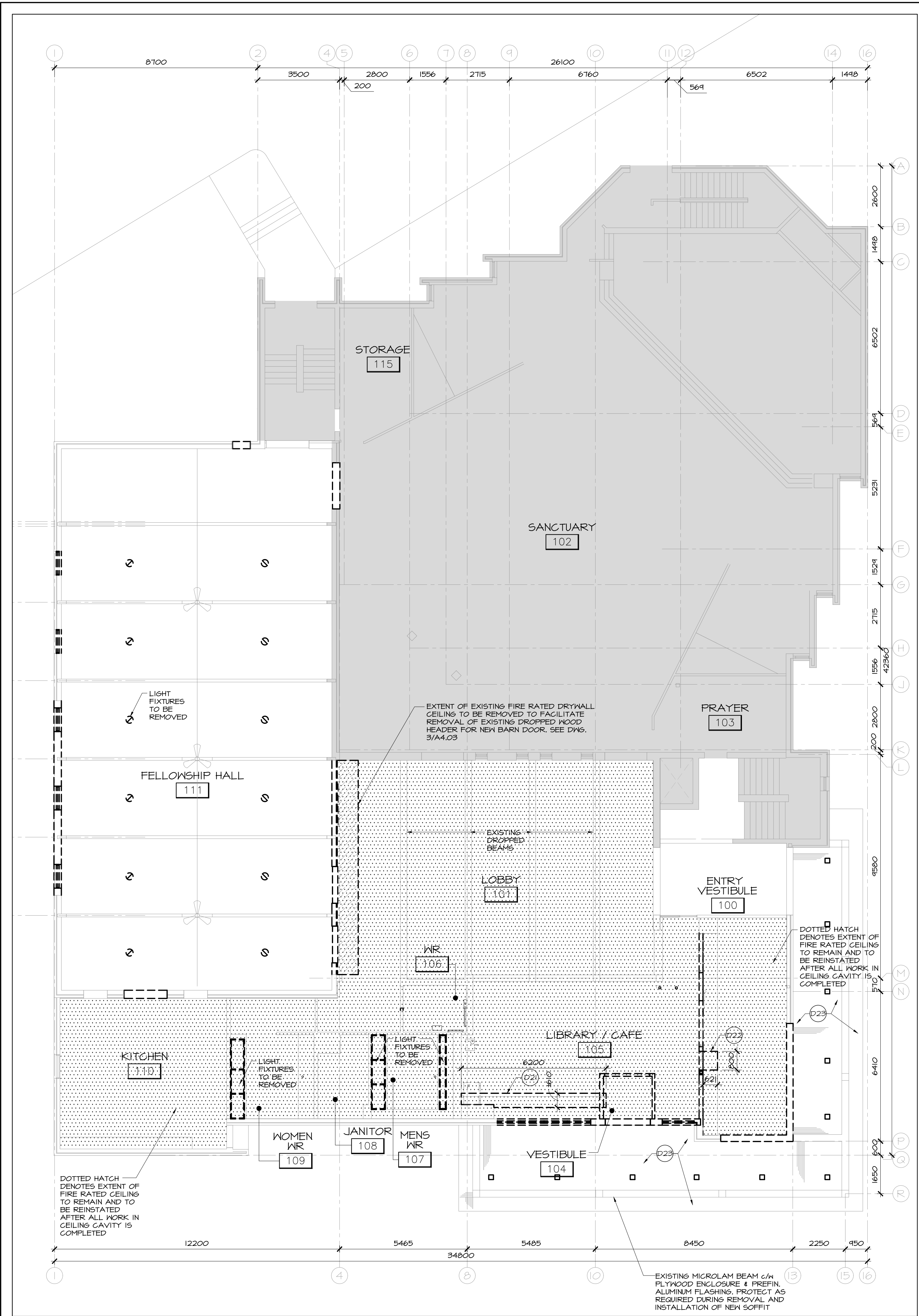

GENERAL NOTE(S):

1. REFER TO DRAWING A0.01 FOR GENERAL AND DEMOLITION NOTES, ETC.
2. A SCAN OF ALL BELOW SERVICES MUST BE DONE IN ALL AREAS WHERE TRENCHING OCCURS PRIOR TO WORK COMMENCING.

TYPICAL LEGEND:

- ROOM NAME** — ROOM NAME
 XX — ROOM NUMBER
 (---) — CEILING MATERIAL
 (---) — CEILING HEIGHT
 PV — PLUMBING VENT PIPE LOCATION; SEE MECH.L. DWGS.
 FE — FIRE EXTINGUISHER; REFER TO MECH.L. DWGS.
 LIGHT FIXTURE; SEE ELEC.L. DWGS. FOR TYPE AND TO DIFFERENTIATE BTKL. EX. & NEW.
 CEILING DIFFUSER; SEE MECH.L. DWGS. TO DIFFERENTIATE BTKL. EX. & NEW.
 RETURN GRILLE; SEE MECH.L. DWGS. TO DIFFERENTIATE BTKL. EX. & NEW.
 FIRE ALARM HEAT DETECTOR; SEE ELEC.L. DWGS. TO DIFFERENTIATE BTKL. EX. & NEW.
 FIRE ALARM SMOKE DETECTOR; SEE ELEC.L. DWGS. TO DIFFERENTIATE BTKL. EX. & NEW.

DEMO SPECIFIC LEGEND:

- (Dx) INDICATES DEMOLITION NOTES; REFER TO DWG. A0.01
 HATCHED AREA INDICATES EXTENT OF EXISTING CONCRETE SLAB TO BE REMOVED; COORDINATE WITH STRUC.L. & MECH.L.

FLOOR FINISHES LEGEND:

- SV — SHEET VINYL
 CPT — EXISTING CARPET & UNDERLAY
 CT — EXISTING CERAMIC TILE & BASE

no.	date	revision
3	DEC. 18/20	ISSUED FOR CONSTRUCTION
2	JUL. 21/20	ISSUED FOR TENDER
1	MAY. 28/20	ISSUED FOR BUILDING PERMIT

It is the responsibility of the appropriate contractor to check and verify all dimensions on site and report all errors and/or omissions to the architect.

All contractors must comply with all pertinent codes and by-laws.

Do not scale drawings.

This drawing may not be used for construction until signed.

Copyright reserved.

307 LogosBarry + Herb OMA Stamp

Hobin Architecture Incorporated
 63 Pamela Street
 Ottawa, Ontario
 Canada K1S3K7
 T: 613-238-7200
 F: 613-235-2005
 E: mail@hobinarc.com
 hobinarc.com



HOBIN
ARCHITECTURE

PROJECT/LOCATION:
**ARLINGTON WOODS
 FREE METHODIST CHURCH
 RENOVATION**
 225 McClellan Rd., Ottawa, ON K2H 8N5

DRAWING TITLE:
**GROUND FLOOR
 DEMOLITION PLANS**

DRAWN BY: JDB DATE: MARCH 2020 SCALE: AS NOTED

PROJECT: 1846
 DRAWING NO.: A2.02

REVISION NO.:

Notes DRAWINGS

2 GROUND FLOOR RCP - DEMOLITION
 A2.02 SCALE 1: 100

1 GROUND FLOOR - DEMOLITION PLAN
 A2.02 SCALE 1: 100

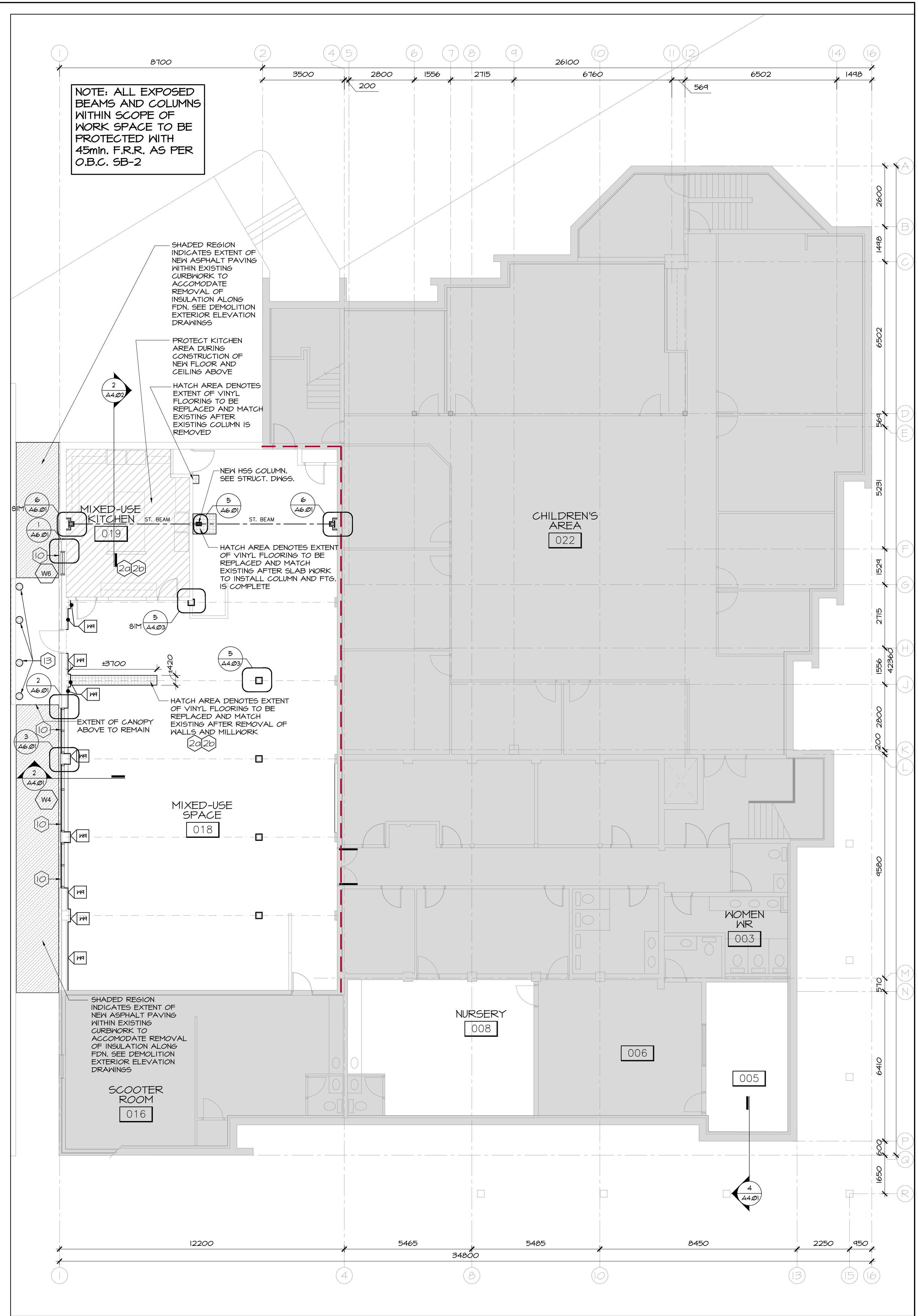
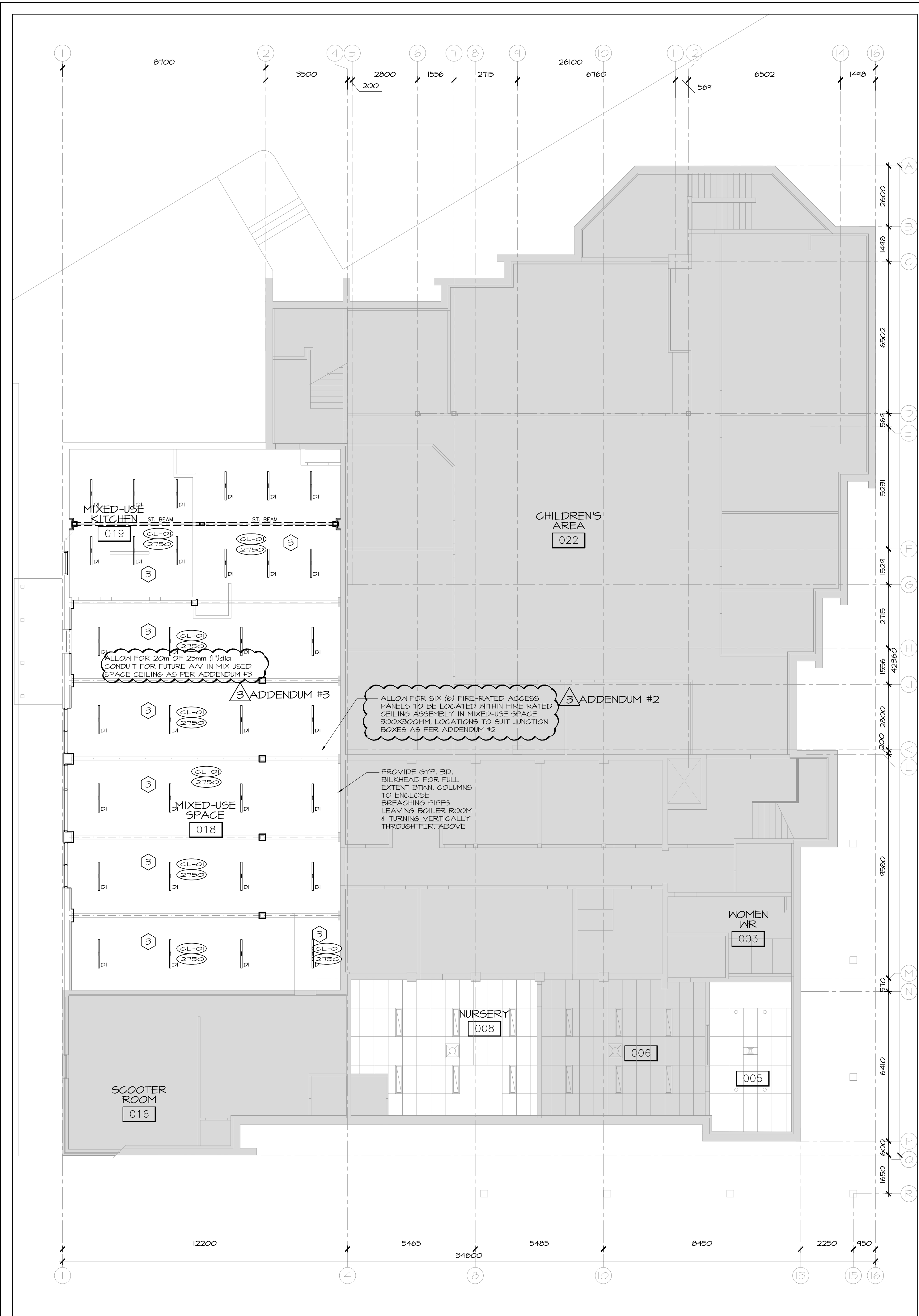

GENERAL NOTE(S):

- REFER TO DRAWING A2.01 FOR GENERAL AND DEMOLITION NOTES, ETC.
- A SCAN OF ALL BELOW SERVICES MUST BE DONE IN ALL AREAS WHERE TRENCHING OCCURS PRIOR TO WORK COMMENCING.

TYPICAL LEGEND:

ROOM NAME

- XX - ROOM NAME
- XX - ROOM NUMBER
- CL-XX - CEILING MATERIAL
- XXXX - CEILING HEIGHT
- PV - PLUMBING VENT PIPE LOCATION; SEE MECH.L DWGS.
- FE - FIRE EXTINGUISHER; REFER TO MECH.L DWGS.
- Light Fixture: SEE ELEC.L DWGS FOR TYPE AND TO DIFFERENTIATE BTL EX. & NEW
- CEILING DIFFUSER; SEE MECH.L DWGS. TO DIFFERENTIATE BTL EX. & NEW.
- RETURN GRILLE; SEE MECH.L DWGS. TO DIFFERENTIATE BTL EX. & NEW.
- FIRE ALARM HEAT DETECTOR; SEE ELEC.L DWGS. TO DIFFERENTIATE BTL EX. & NEW.
- FIRE ALARM SMOKE DETECTOR; SEE ELEC.L DWGS. TO DIFFERENTIATE BTL EX. & NEW.

NEW WORK SPECIFIC LEGEND:

- XXXX - INDICATES WALL TYPE; REFER TO DWGS. A1.01.
- XXX.X - INDICATES DOOR NUMBER; REFER TO DOOR SCHEDULE IN SPECS.
- XX - INDICATES NEW WORK; NOTE; REFER TO DWGS. A2.01
- - INDICATES BULLNOSE BLOCK AT CORNER
- HC - INDICATES HCAP PUSH BUTTON; SEE ELEC.L DWGS.

FIRE RATING LEGEND

45 MIN. FIRE SEPARATION

NOTE: FOR CLARITY, THIS DRAWING TO BE READ IN COLOUR

no.	date	revision
3	DEC. 18/20	ISSUED FOR CONSTRUCTION
2	JUL. 21/20	ISSUED FOR TENDER
1	MAY. 28/20	ISSUED FOR BUILDING PERMIT

It is the responsibility of the appropriate contractor to check and verify all dimensions on site and report all errors and/or omissions to the architect.

All contractors must comply with all pertinent codes and by-laws.

Do not scale drawings.

This drawing may not be used for construction until signed.

Copyright reserved.

307 LogosBarry / Hobbins Stamp

Hobin Architecture Incorporated
 63 Pamela Street
 Ottawa, Ontario
 Canada K1S 3K7
 T: 613-238-7200
 F: 613-235-2005
 E: mail@hobinarc.com
 hobinarc.com

HOBIN ARCHITECTURE

PROJECT/LOCATION:
 ARLINGTON WOODS
 FREE METHODIST CHURCH
 RENOVATION
 225 McClellan Rd., Ottawa, ON K2H 8N5

DRAWING TITLE:
 BASEMENT
 NEW WORK PLANS

DRAWN BY: JDB	DATE: MARCH 2020	SCALE: AS NOTED
-------------------------	----------------------------	---------------------------

PROJECT:
1846

DRAWING NO.:
A2.03

REVISION NO.:

2 BASEMENT RCP - NEW WORK
 A2.03 SCALE 1:100

1 BASEMENT - NEW WORK PLAN
 A2.03 SCALE 1:100

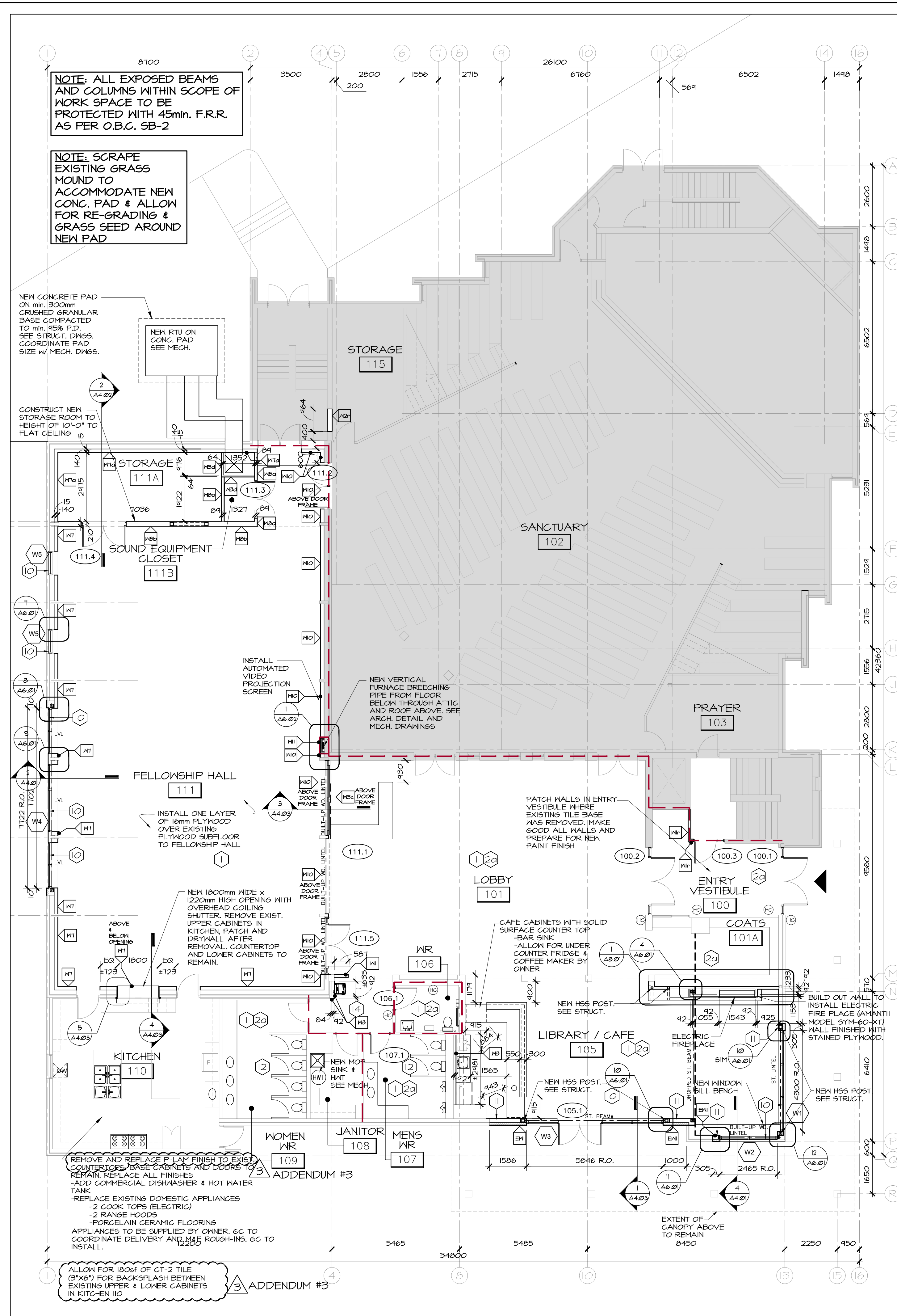
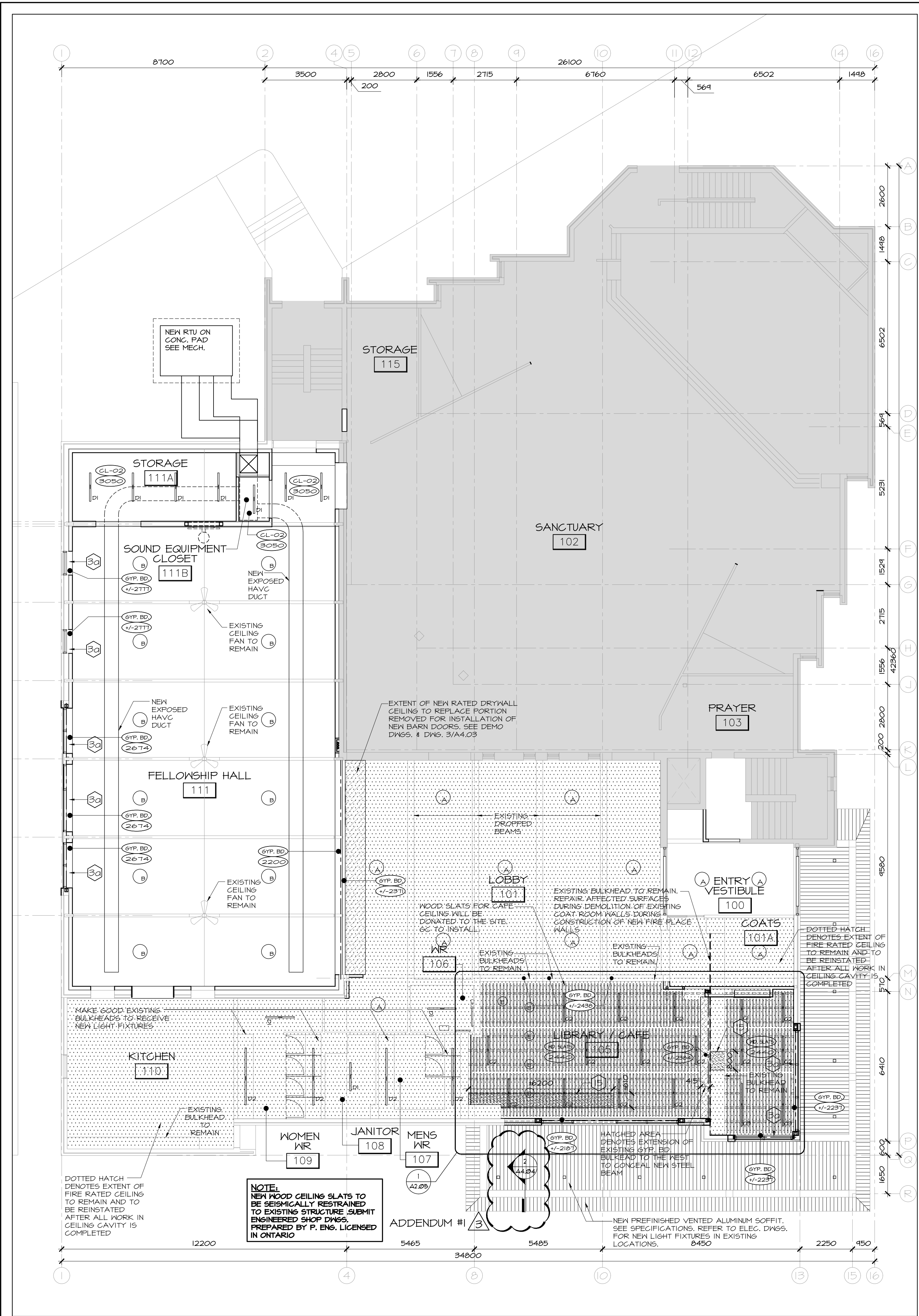

GENERAL NOTE(S):

- REFER TO DRAWING A2.01 FOR GENERAL AND DEMOLITION NOTES, ETC.
- A SCAN OF ALL BELOW SERVICES MUST BE DONE IN ALL AREAS WHERE TRENCHING OCCURS PRIOR TO WORK COMMENCING.

TYPICAL LEGEND:

ROOM NAME — ROOM NAME
 XX — ROOM NUMBER
 (CL-02) — CEILING MATERIAL
 (CL-02) — CEILING HEIGHT
 PV — PLUMBING VENT PIPE LOCATION; SEE MECH. DWGS.
 FE — FIRE EXTINGUISHER; REFER TO MECH. DWGS.
 LIGHT FIXTURE; SEE ELEC. DWGS FOR TYPE AND TO DIFFERENTIATE BTL. EX. & NEW.
 CEILING DIFFUSER; SEE MECH. DWGS. TO DIFFERENTIATE BTL. EX. & NEW.
 RETURN GRILLE; SEE MECH. DWGS. TO DIFFERENTIATE BTL. EX. & NEW.
 FIRE ALARM HEAT DETECTOR; SEE ELEC. DWGS. TO DIFFERENTIATE BTL. EX. & NEW.
 FIRE ALARM SMOKE DETECTOR; SEE ELEC. DWGS. TO DIFFERENTIATE BTL. EX. & NEW.

NEW WORK SPECIFIC LEGEND:

(XXX) — INDICATES WALL TYPE; REFER TO DWGS. A1.01.
 (XXX.X) — INDICATES DOOR NUMBER; REFER TO DWGS. A0.01.
 (XX) — INDICATES NEW WORK NOTE; REFER TO DWGS. A0.01.
 * — INDICATES BULLNOSE BLOCK AT CORNER.
 (H) — INDICATES HCAP PUSH BUTTON; SEE ELEC. DWGS.

FIRE RATING LEGEND

45 MIN. FIRE SEPARATION

NOTE FOR CLARITY, THIS DRAWING TO BE READ IN COLOUR

no.	date	revision
3	DEC. 18/20	ISSUED FOR CONSTRUCTION
2	JUL. 27/20	ISSUED FOR TENDER
1	MAY. 28/20	ISSUED FOR BUILDING PERMIT

It is the responsibility of the appropriate contractor to check and verify all dimensions on site and report all errors and/or omissions to the architect.

All contractors must comply with all pertinent codes and by-laws.

Do not scale drawings.

This drawing may not be used for construction until signed.

Copyright reserved.

Hobin Architecture Incorporated
 63 Pamela Street
 Ottawa, Ontario
 Canada K1S3K7
 T: 613-238-7200
 F: 613-235-2065
 E: mail@hobinarc.com
 hobinarc.com

HOBIN ARCHITECTURE

PROJECT/LOCATION:
ARLINGTON WOODS FREE METHODIST CHURCH RENOVATION
 225 McClellan Rd., Ottawa, ON K2H 8N5

DRAWING TITLE:
GROUND FLOOR NEW WORK PLANS

DRAWN BY: DATE: SCALE:
 JDB MARCH 2020 AS NOTED

PROJECT: 1846
 DRAWING NO.: A2.04
 REVISION NO.:

2 GROUND FLOOR RCP - NEW WORK
 SCALE 1:100

1 GROUND FLOOR - NEW WORK PLAN
 SCALE 1:100

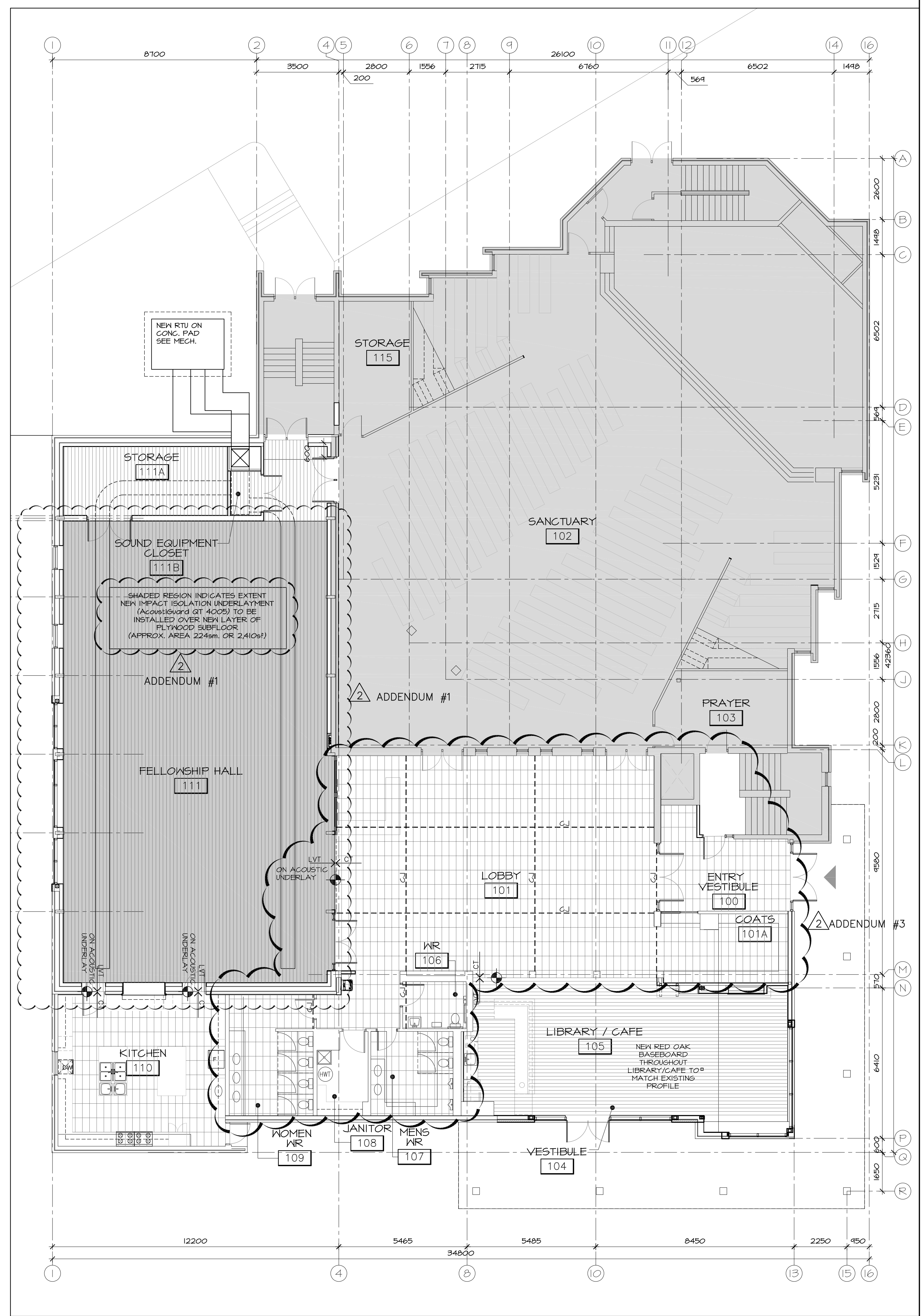

1 GROUND FLOOR - FLOOR FINISHES PLAN
A2.06 SCALE 1:100

GENERAL NOTE(S):
 1. REFER TO DRAWING A0.01 FOR ALL NEW WALL TYPES, FLOOR TYPES, GENERAL AND NEW WORK NOTES, ETC.

FINISHES LEGEND:
 FLOOR PATTERN STARTING LOCATION
 CT: CERAMIC TILE TYPE 1; SEE SPECS.
 LVT: LUXURY VINYL TILE TYPE 1; SEE SPECS.

no.	date	revision
2	DEC. 18/20	ISSUED FOR CONSTRUCTION
1	JUL. 21/20	ISSUED FOR TENDER

It is the responsibility of the appropriate contractor to check and verify all dimensions on site and report all errors and/or omissions to the architect.

All contractors must comply with all pertinent codes and by-laws.

Do not scale drawings.

This drawing may not be used for construction until signed.

Copyright reserved.

Hobin Architecture Incorporated
 63 Pamela Street
 Ottawa, Ontario
 Canada K1S 3K7
 T: 613-238-7200
 F: 613-235-2005
 E: mail@hobinarc.com
 hobinarc.com



HOBIN
ARCHITECTURE

PROJECT/LOCATION:
**ARLINGTON WOODS
 FREE METHODIST CHURCH
 RENOVATION**
 225 McClellan Rd., Ottawa, ON K2H 8N5

DRAWING TITLE:
**GROUND FLOOR
 FLOOR FINISHES PLAN**

DRAWN BY: JOG	DATE: APRIL 2020	SCALE: AS NOTED
PROJECT: 1846		DRAWING NO.:
		A2.06
		REVISION NO.:

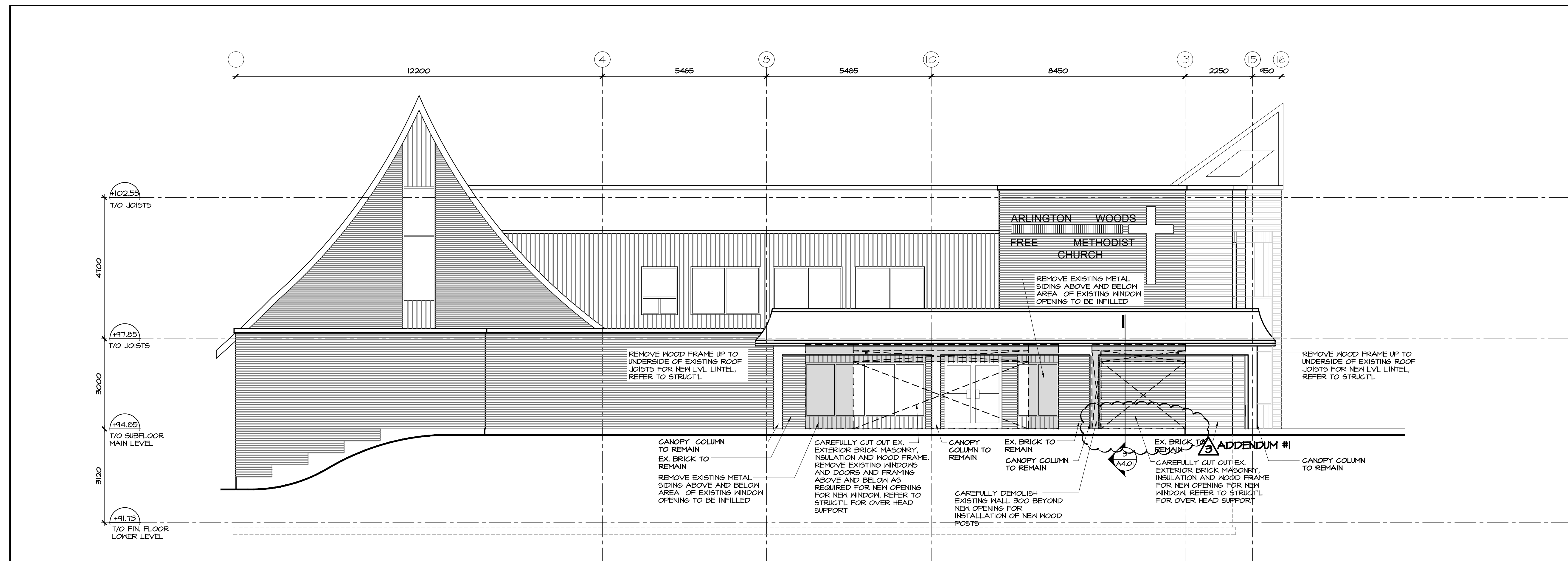

1 SOUTH ELEVATION - DEMOLITION
A3.01 SCALE 1:75

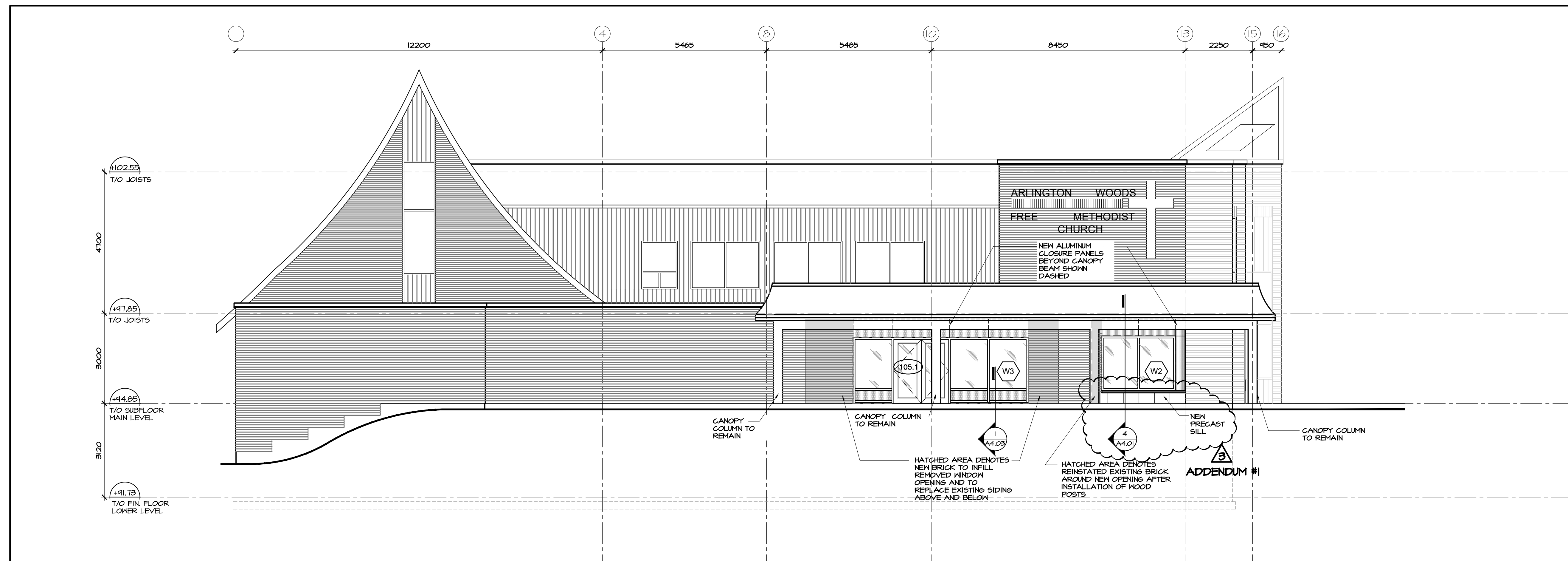

2 SOUTH ELEVATION - NEW WORK
A3.01 SCALE 1:75

no.	date	revision
3	DEC. 18/20	ISSUED FOR CONSTRUCTION
2	JUL. 21/20	ISSUED FOR TENDER
1	MAY. 28/20	ISSUED FOR BUILDING PERMIT

It is the responsibility of the appropriate contractor to check and verify all dimensions on site and report all errors and/or omissions to the architect.

All contractors must comply with all pertinent codes and by-laws.

Do not scale drawings.

This drawing may not be used for construction until signed.

Copyright reserved.

Hobin Architecture Incorporated
63 Pamela Street
Ottawa, Ontario
Canada K1S3K7
T: 613-238-7200
F: 613-235-2005
E: mail@hobinarc.com
hobinarc.com



PROJECT/LOCATION:
**ARLINGTON WOODS
FREE METHODIST CHURCH
RENOVATION**
225 McClellan Rd., Ottawa, ON K2H 8N5

DRAWING TITLE:
**EXTERIOR ELEVATIONS
SOUTH**

DRAWN BY: JDG DATE: MARCH 2020 SCALE: AS NOTED

PROJECT: 1848
DRAWING NO.:

A3.01

REVISION NO.:

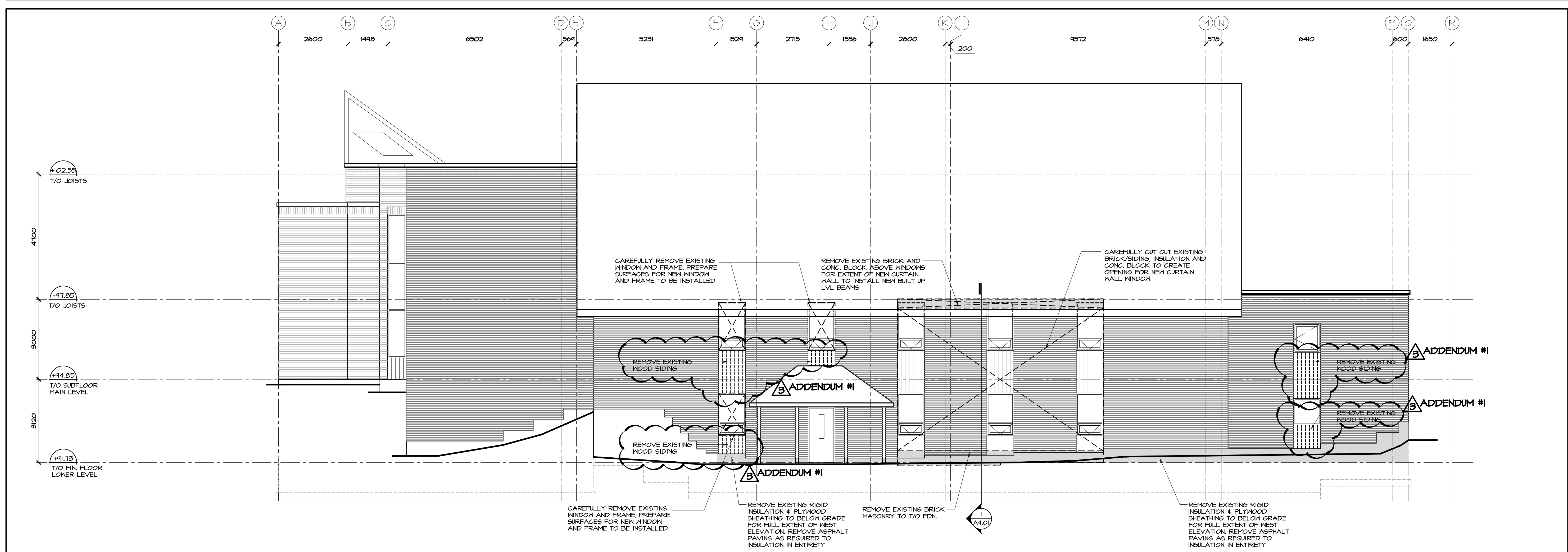

1 WEST ELEVATION - DEMOLITION
A3.02 SCALE 1:75

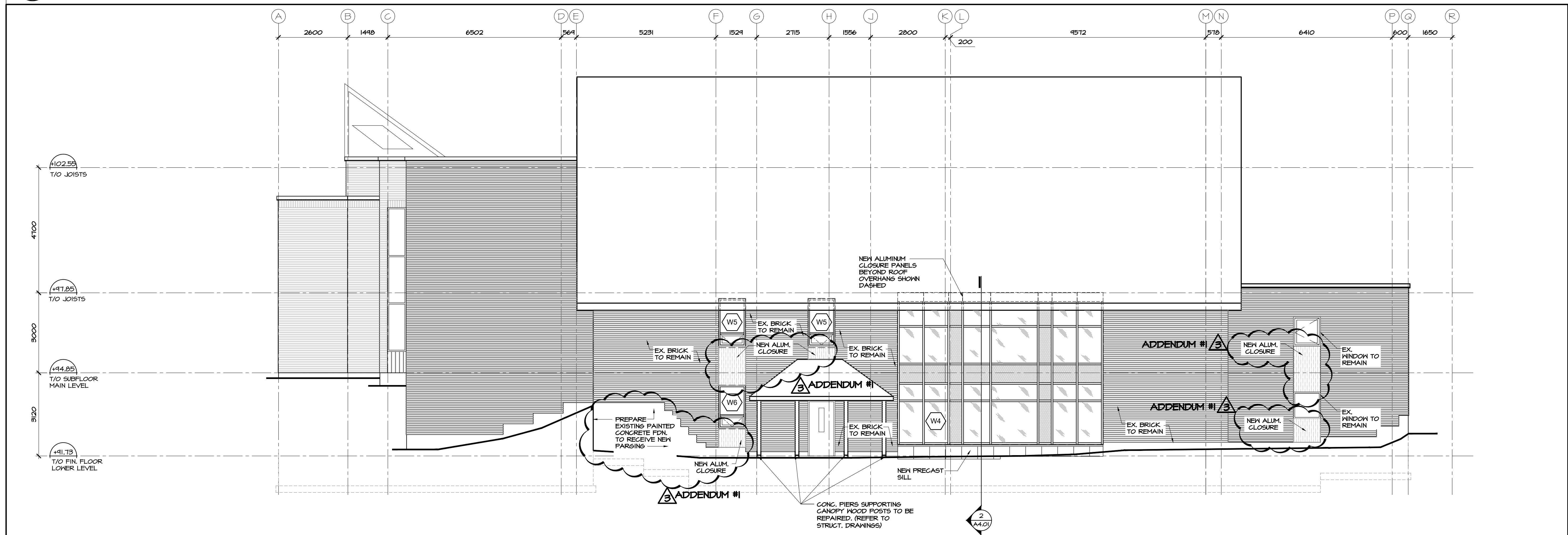

2 WEST ELEVATION - NEW WORK
A3.02 SCALE 1:75

3	DEC. 18/20	ISSUED FOR CONSTRUCTION
2	JUL. 27/20	ISSUED FOR TENDER
1	MAY. 28/20	ISSUED FOR BUILDING PERMIT
no.	date	revision

It is the responsibility of the appropriate contractor to check and verify all dimensions on site and report all errors and/or omissions to the architect.

All contractors must comply with all pertinent codes and by-laws.

Do not scale drawings.

This drawing may not be used for construction until signed.

Copyright reserved.

Hobin Architecture Incorporated
63 Pamela Street
Ottawa, Ontario
Canada K1S3K7
T: 613-238-7200
F: 613-235-2005
E: mail@hobinarc.com
hobinarc.com



HOBIN
ARCHITECTURE

PROJECT/LOCATION:
ARLINGTON WOODS
FREE METHODIST CHURCH
RENOVATION
225 McClellan Rd., Ottawa, ON K2H 8N5

DRAWING TITLE:
EXTERIOR ELEVATIONS
WEST

DRAWN BY: JDG DATE: MARCH 2020 SCALE: AS NOTED

PROJECT: 1846 DRAWING NO.:

A3.02

REVISION NO.:

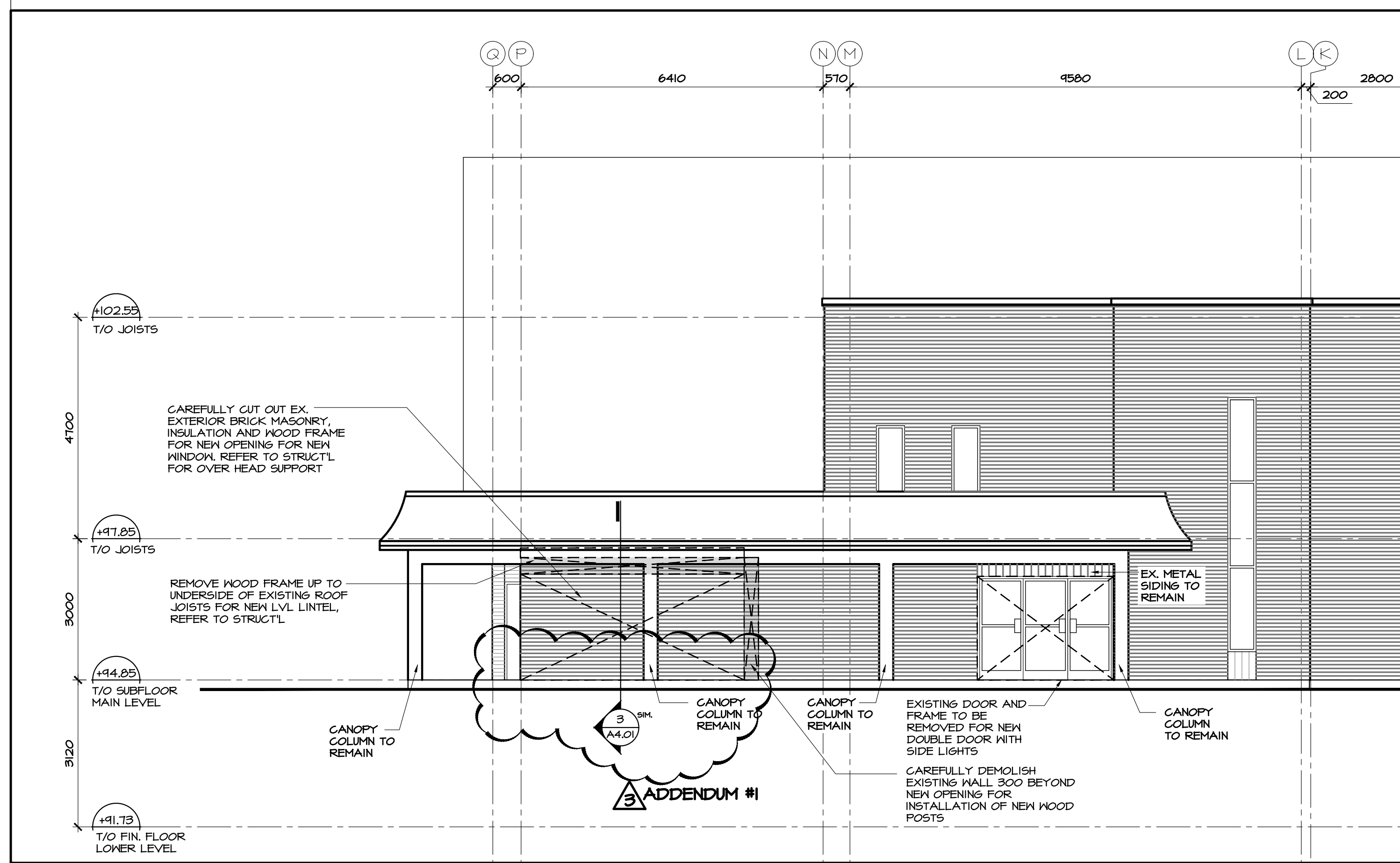

1 EAST ELEVATION - DEMOLITION
SCALE 1:75

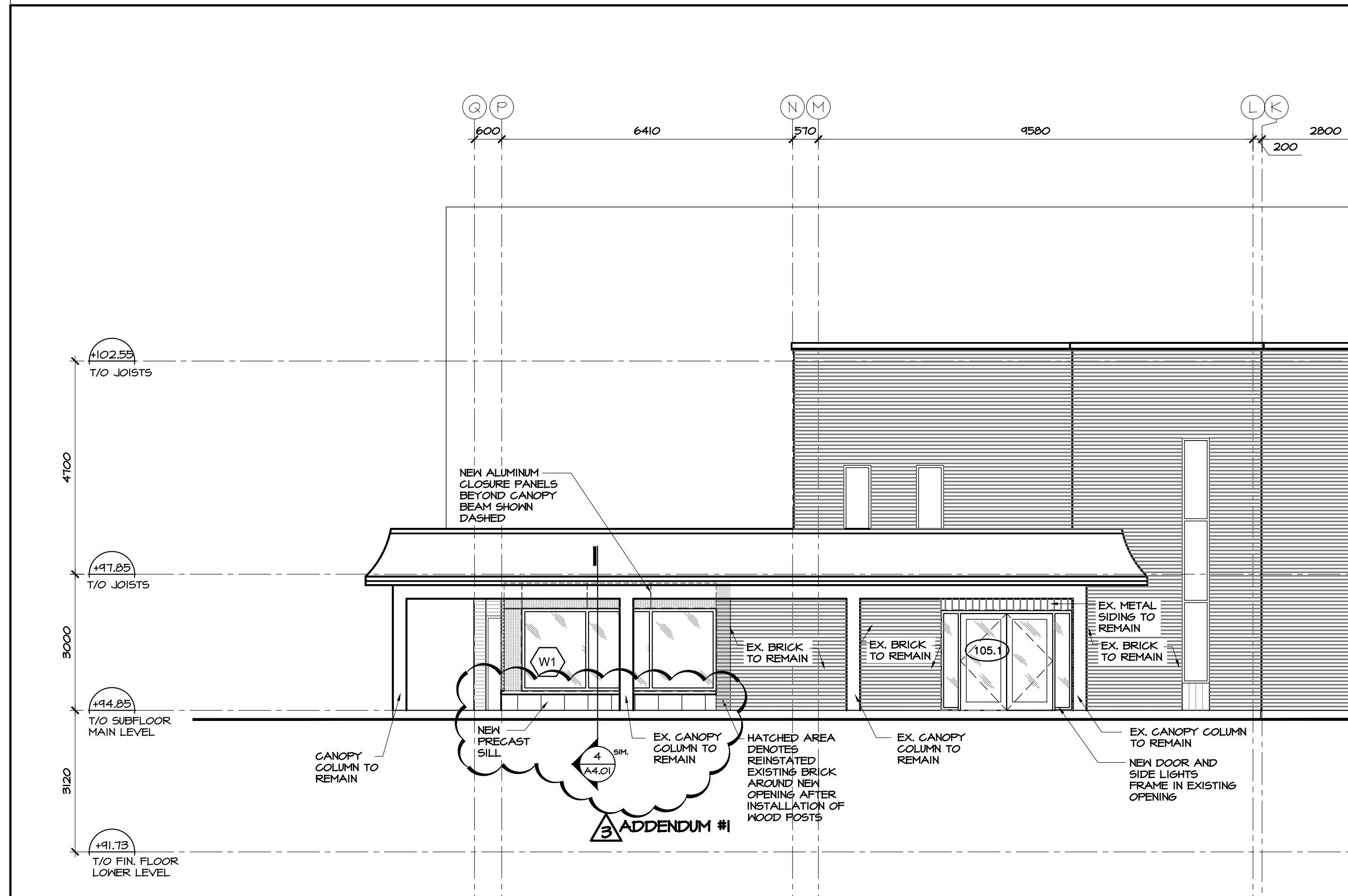

2 EAST ELEVATION - NEW WORK
SCALE 1:75

no.	date	revision
3	DEC. 18/20	ISSUED FOR CONSTRUCTION
2	JUL. 27/20	ISSUED FOR TENDER
1	MAY. 28/20	ISSUED FOR BUILDING PERMIT

It is the responsibility of the appropriate contractor to check and verify all dimensions on site and report all errors and/or omissions to the architect.

All contractors must comply with all pertinent codes and by-laws.

Do not scale drawings.

This drawing may not be used for construction until signed.

Copyright reserved.

Hobin Architecture Incorporated
63 Pamela Street
Ottawa, Ontario
Canada K1S 3K7
T: 613-238-7200
F: 613-235-2065
E: mail@hobinarc.com
hobinarc.com



HOBIN
ARCHITECTURE

PROJECT/LOCATION:
**ARLINGTON WOODS
FREE METHODIST CHURCH
RENOVATION**
225 McClellan Rd., Ottawa, ON K2H 8N5

DRAWING TITLE:
**EXTERIOR ELEVATIONS
EAST**

DRAWN BY: JDG	DATE: MARCH 2020	SCALE: AS NOTED
PROJECT: 1846		DRAWING NO.:
		A3.03
		REVISION NO.:

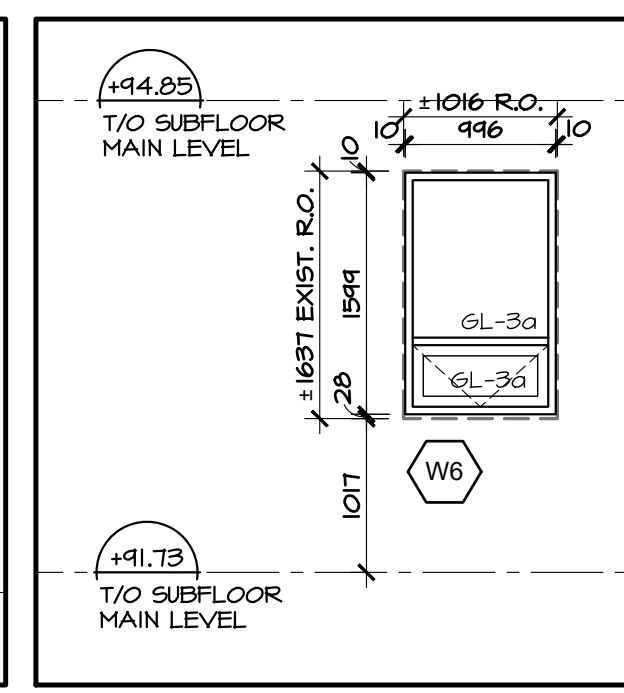
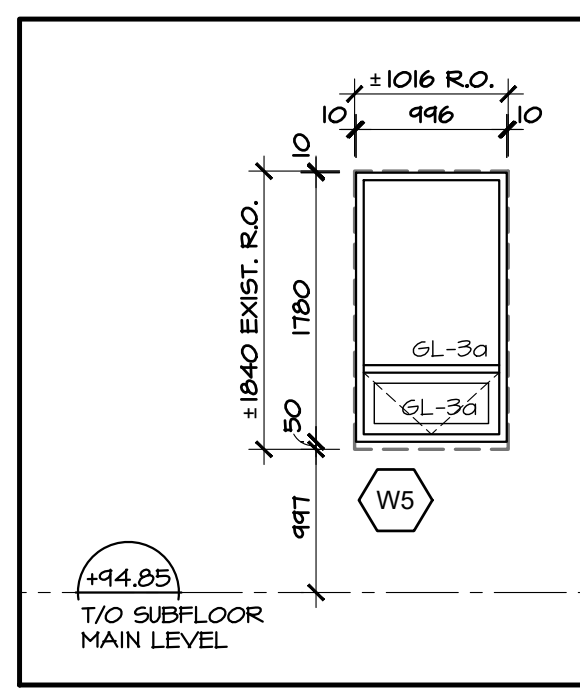
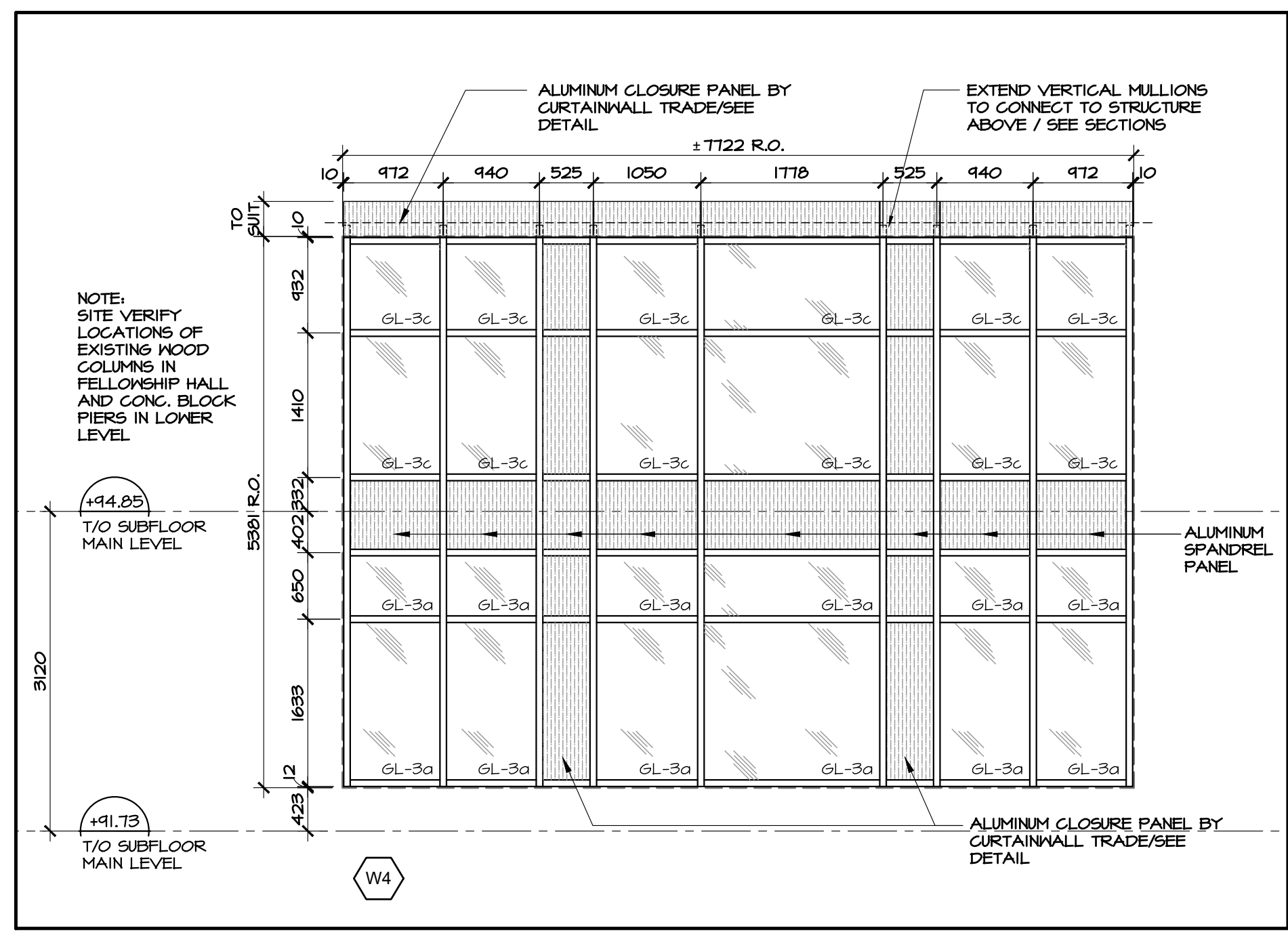
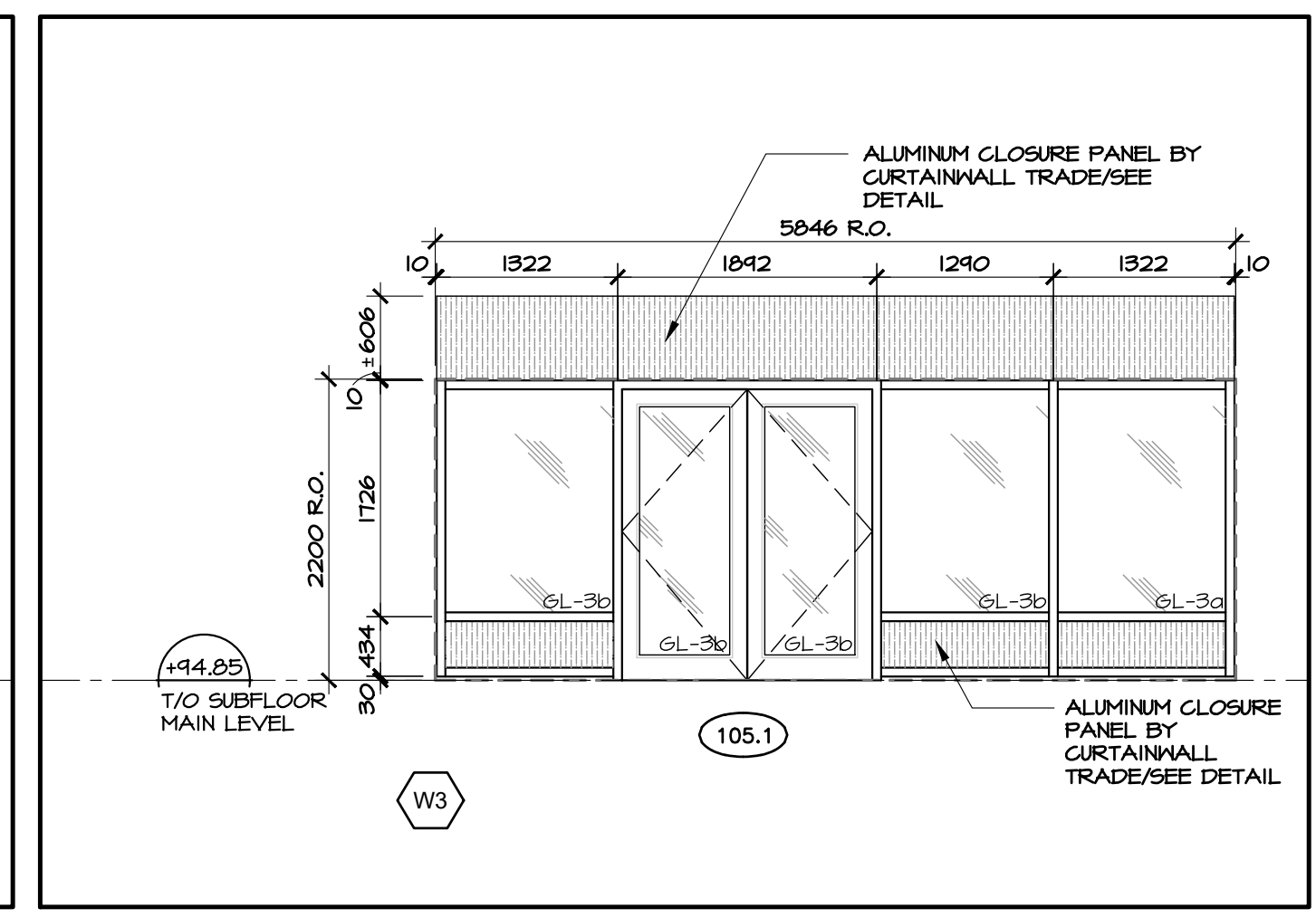
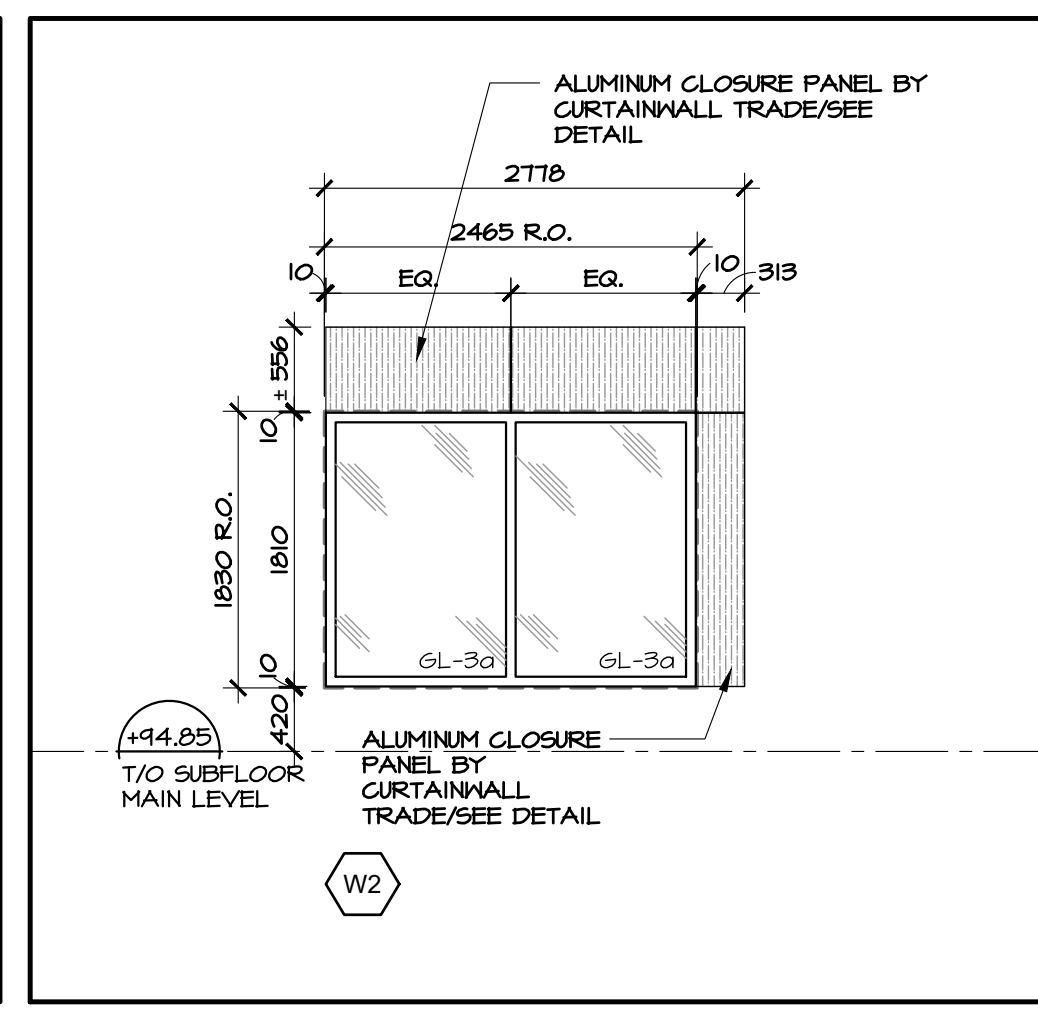
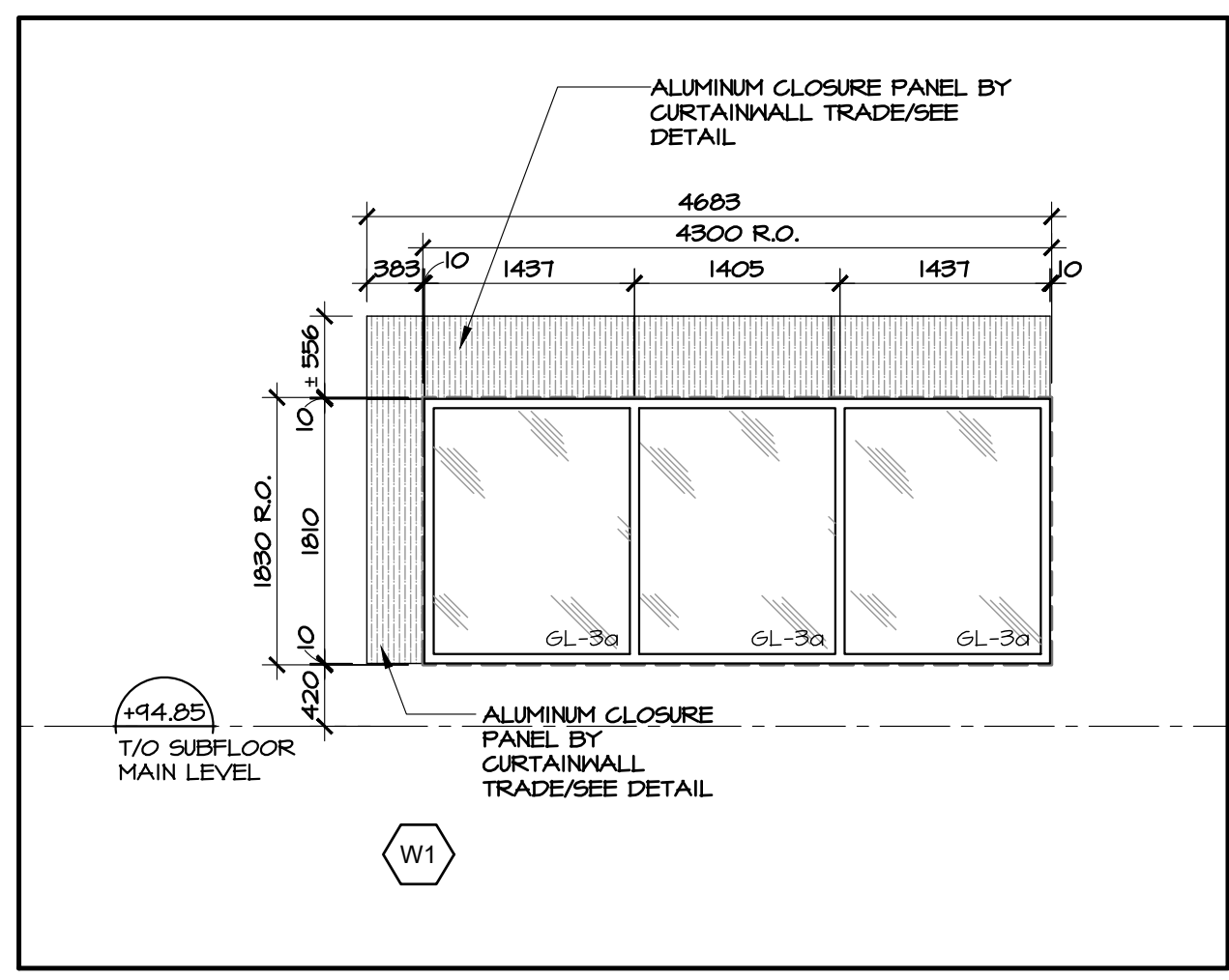

no.	date	revision
3	DEC. 18/20	ISSUED FOR CONSTRUCTION
2	JUL. 27/20	ISSUED FOR TENDER
1	MAY. 28/20	ISSUED FOR BUILDING PERMIT

It is the responsibility of the appropriate contractor to check and verify all dimensions on site and report all errors and/or omissions to the architect.

All contractors must comply with all pertinent codes and by-laws.

Do not scale drawings.

This drawing may not be used for construction until signed.

Copyright reserved.

Hobin Architecture Incorporated
 63 Pamela Street
 Ottawa, Ontario
 Canada K1S3K7
 T: 613-238-7200
 F: 613-235-2005
 E: mail@hobinarc.com
 hobinarc.com



HOBIN
ARCHITECTURE

PROJECT/LOCATION:
**ARLINGTON WOODS
 FREE METHODIST CHURCH
 RENOVATION**
 225 McClellan Rd., Ottawa, ON K2H 8N5

DRAWING TITLE:
**WINDOW ELEVATIONS
 NEW WORK**

DRAWN BY: JDG	DATE: MAY 2020	SCALE: AS NOTED
PROJECT: 1846		DRAWING NO.:
		A3.04
		REVISION NO.:

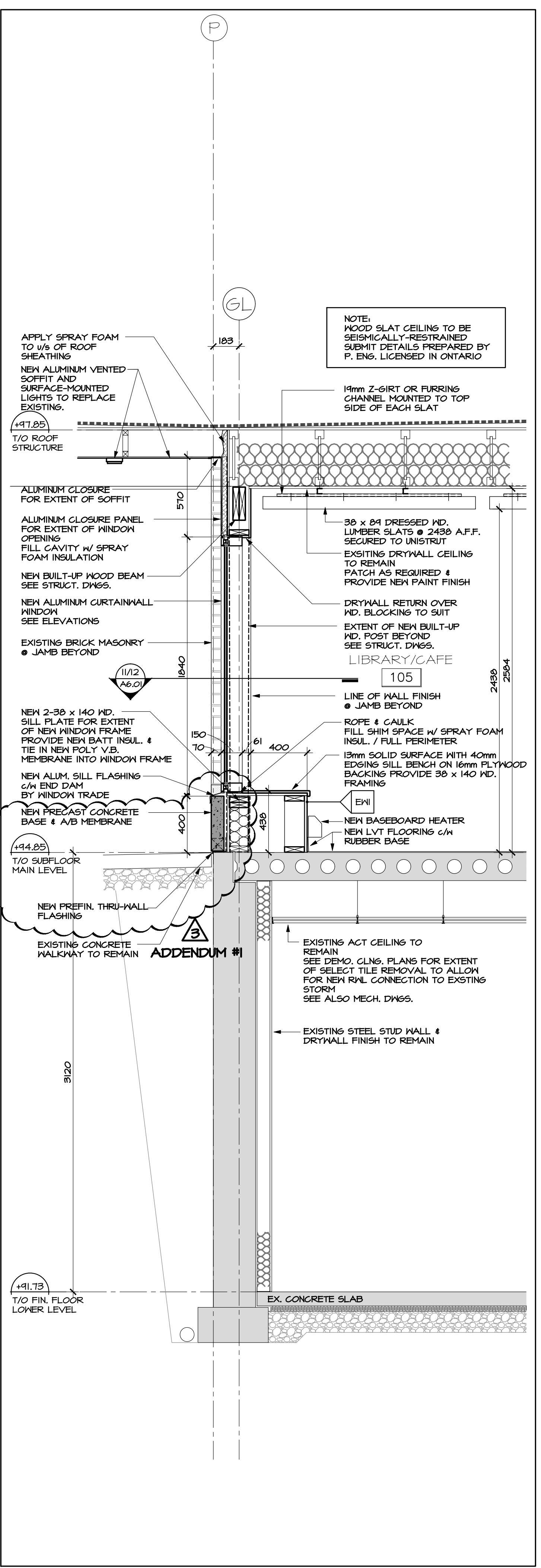
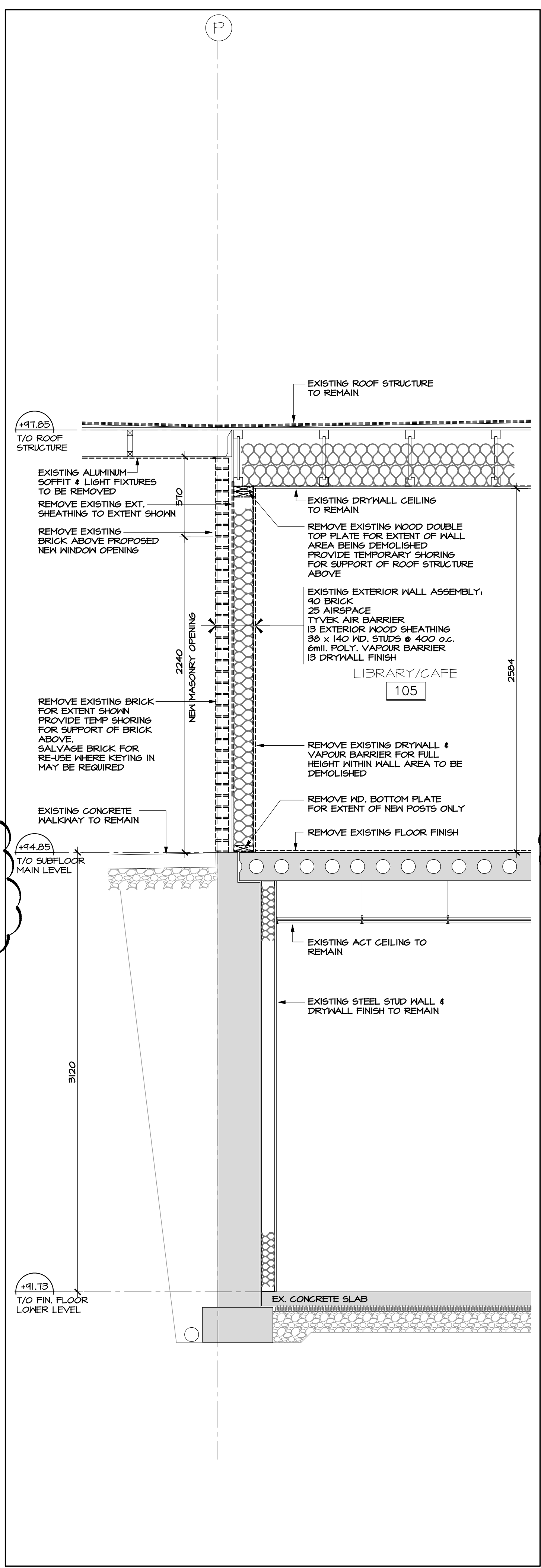
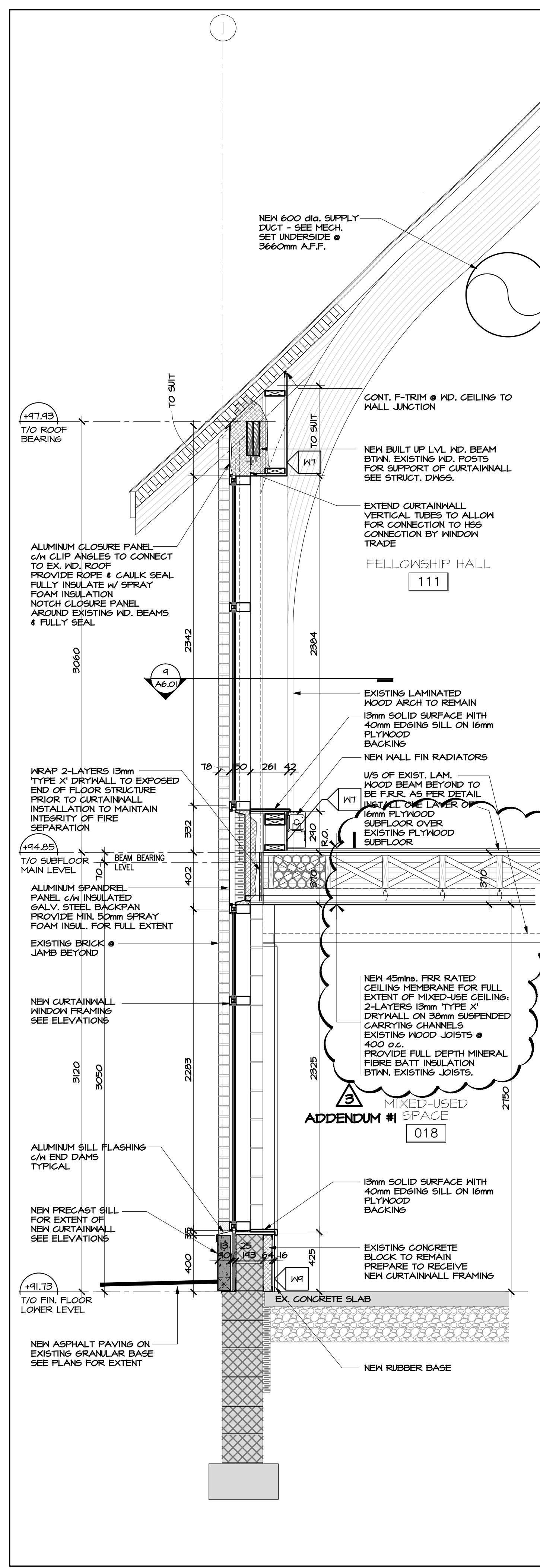
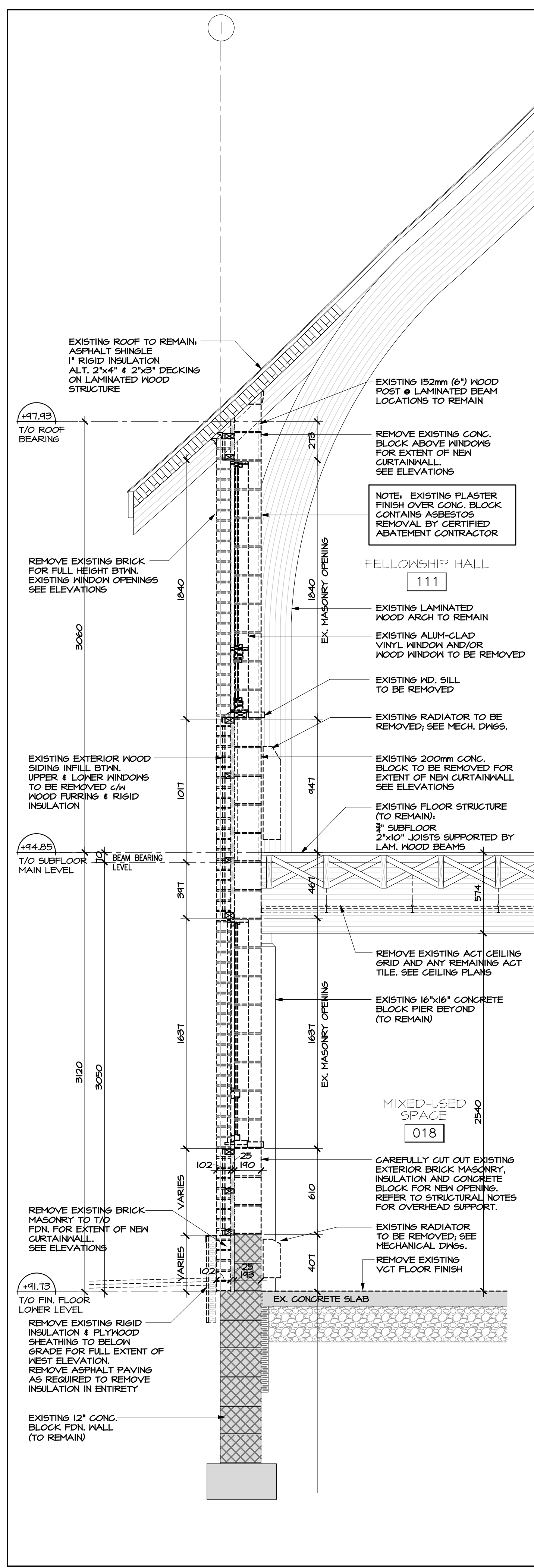

no.	date	revision
3	DEC. 18/20	ISSUED FOR CONSTRUCTION
2	JUL. 21/20	ISSUED FOR TENDER
1	MAY. 28/20	ISSUED FOR BUILDING PERMIT

It is the responsibility of the appropriate contractor to check and verify all dimensions on site and report all errors and/or omissions to the architect.

All contractors must comply with all pertinent codes and by-laws.

Do not scale drawings.

This drawing may not be used for construction until signed.

Copyright reserved.

Hobin Architecture Incorporated
 63 Pamela Street
 Ottawa, Ontario
 Canada K1S3K7
 T: 613-238-7200
 F: 613-235-2005
 E: mail@hobinarc.com
 hobinarc.com

HOBIN ARCHITECTURE

PROJECT/LOCATION:
ARLINGTON WOODS FREE METHODIST CHURCH RENOVATION
 225 McClellan Rd., Ottawa, ON K2H 8N5

DRAWING TITLE:
WALL SECTIONS DEMOLITION & NEW WORK

DRAWN BY: RV	DATE: MARCH 2020	SCALE: AS NOTED
-----------------	---------------------	--------------------

PROJECT:
1846

DRAWING NO.:
A4.01

REVISION NO.:

NEW DRAWING

1 WALL SECTION AT FELLOWSHIP HALL - DEMOLITION
SCALE 1:20

2 WALL SECTION AT FELLOWSHIP HALL - NEW WORK
SCALE 1:20

3 SECTION AT CAFE/LIBRARY NEW WINDOW - DEMOLITION
SCALE 1:20

4 SECTION AT CAFE/LIBRARY NEW WINDOW - NEW WORK
SCALE 1:20

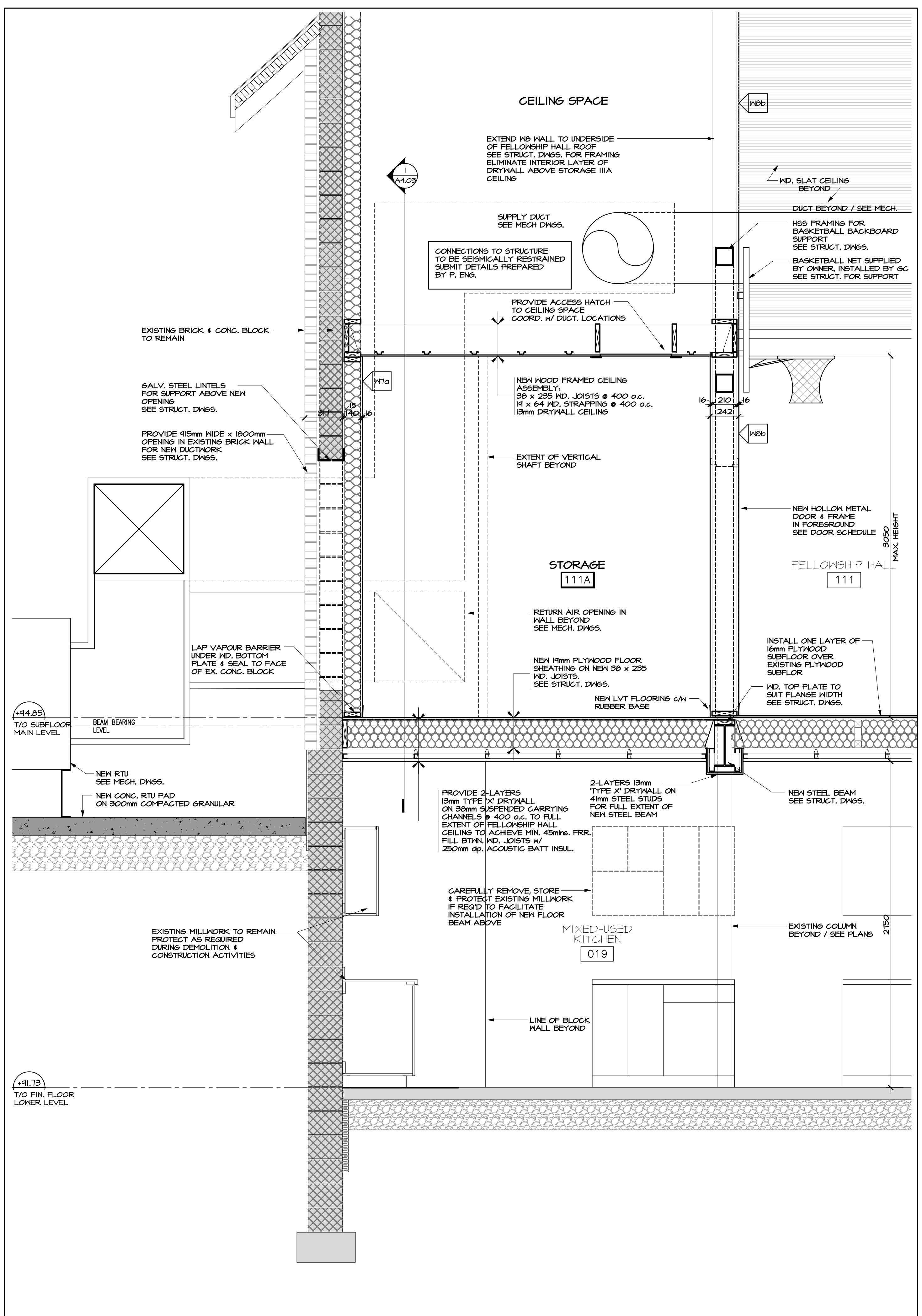
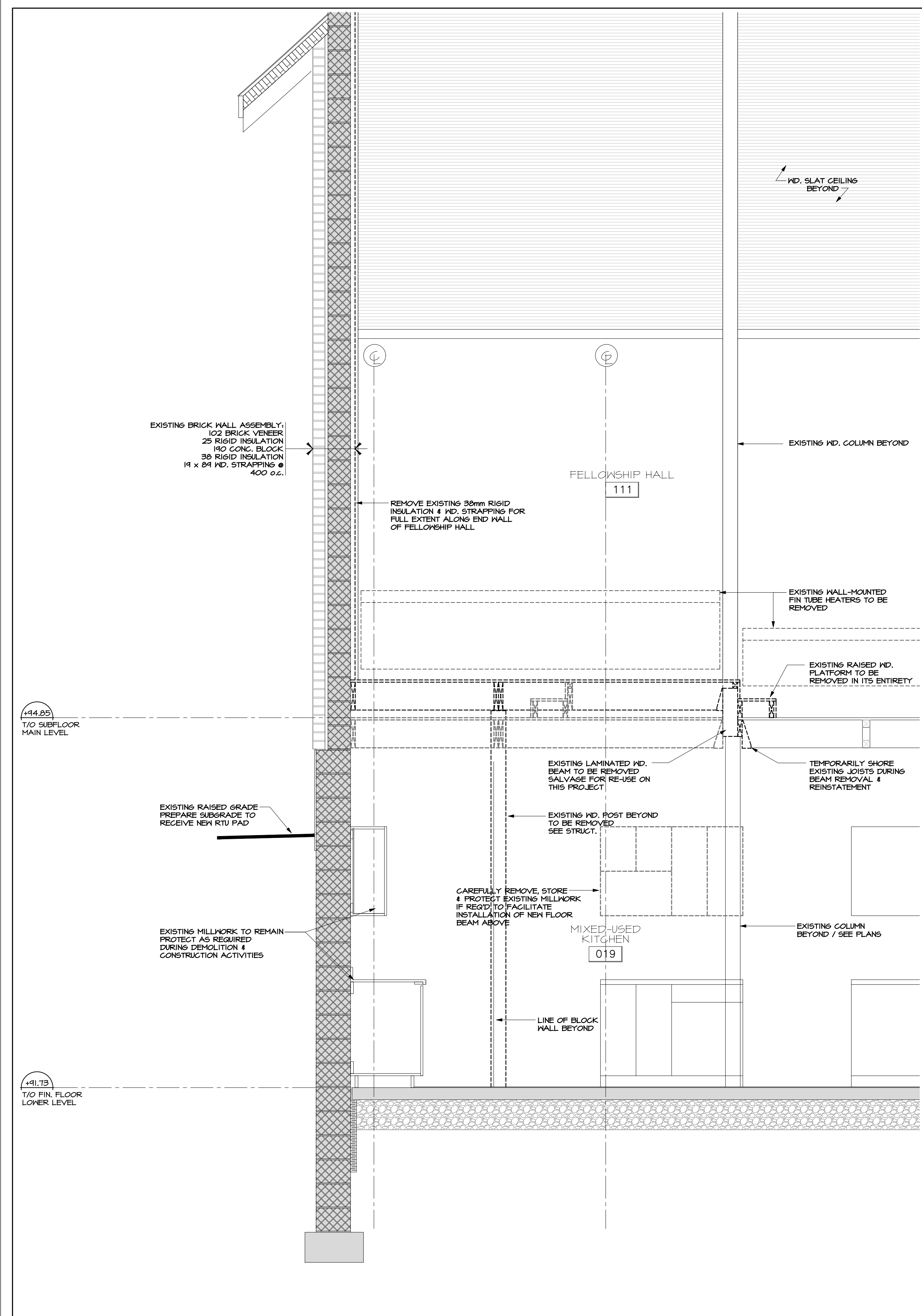

1 SECTION AT FELLOWSHIP HALL RAISED PLATFORM - DEMOLITION
SCALE 1:20

2 SECTION AT STORAGE 111A
SCALE 1:20

no.	date	revision
3	DEC. 18/20	ISSUED FOR CONSTRUCTION
2	JUL. 27/20	ISSUED FOR TENDER
1	MAY. 28/20	ISSUED FOR BUILDING PERMIT

It is the responsibility of the appropriate contractor to check and verify all dimensions on site and report all errors and/or omissions to the architect.

All contractors must comply with all pertinent codes and by-laws.

Do not scale drawings.

This drawing may not be used for construction until signed.

Copyright reserved.

Hobin Architecture Incorporated
63 Pamela Street
Ottawa, Ontario
Canada K1S 3K7
T: 613-238-7200
F: 613-235-2065
E: mail@hobinarc.com
hobinarc.com



HOBIN
ARCHITECTURE

PROJECT/LOCATION:
ARLINGTON WOODS
FREE METHODIST CHURCH
RENOVATION
225 McClellan Rd., Ottawa, ON K2H 8N5

DRAWING TITLE:
WALL SECTIONS
DEMOLITION &
NEW WORK

DRAWN BY: RV	DATE: MAY 2020	SCALE: AS NOTED
PROJECT: 1846		DRAWING NO.:
		A4.02
		REVISION NO.:

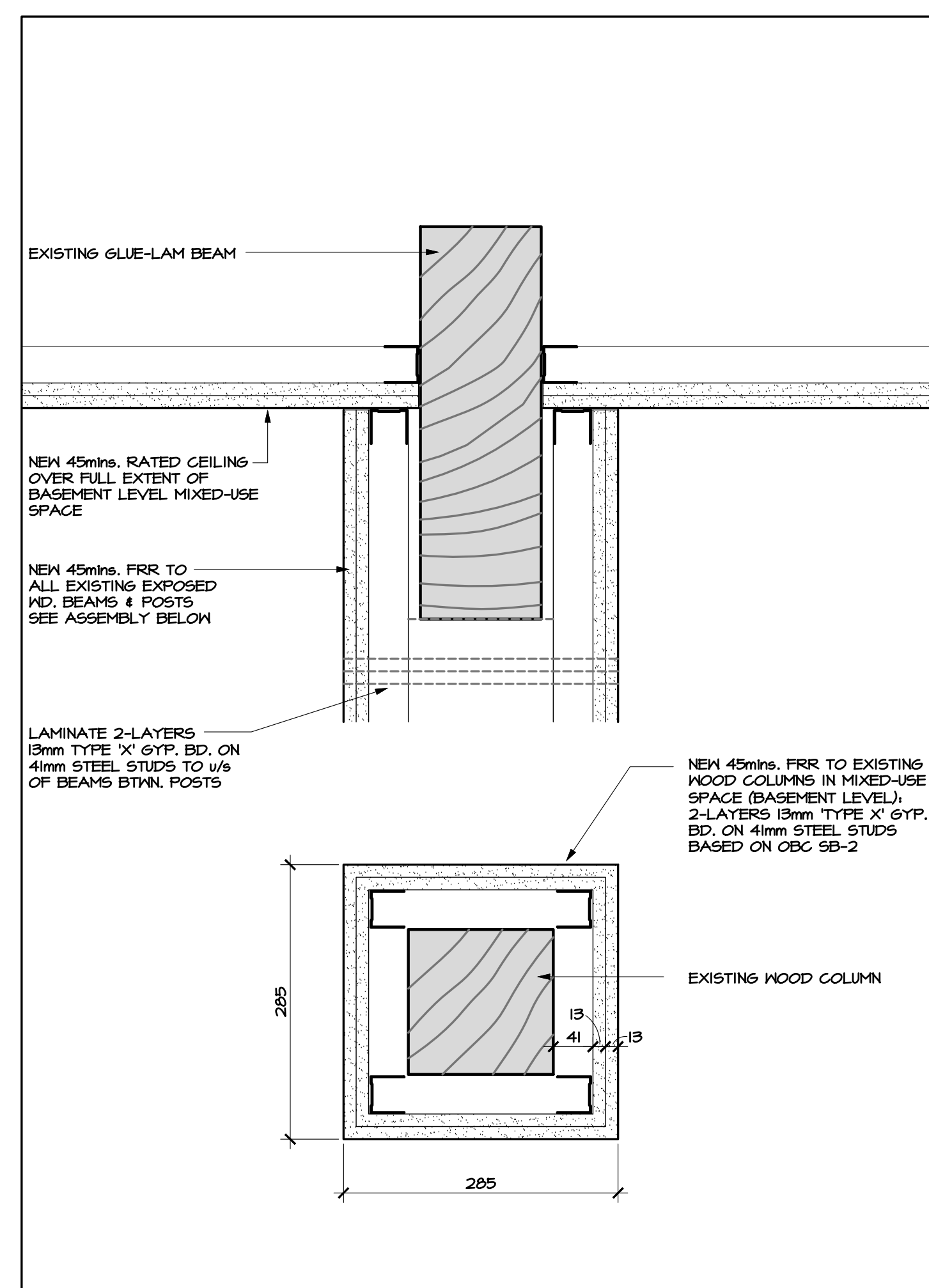

5 WOOD COLUMN AND BEAM FIRE PROTECTION
A4.03 SCALE 1:5

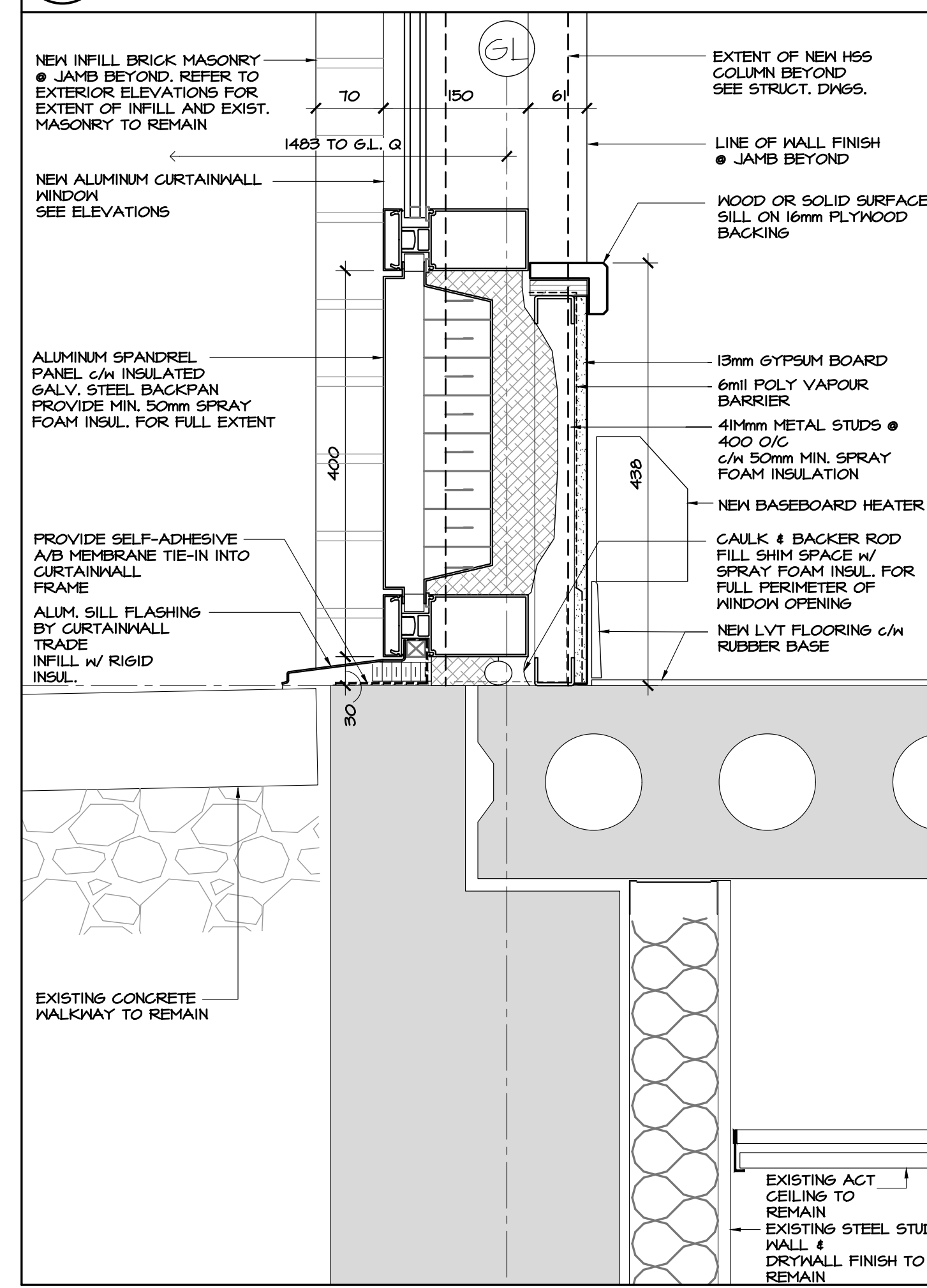

1 DETAIL SECTION AT CAFE CURTAIN WALL SILL
A4.03 SCALE 1:5

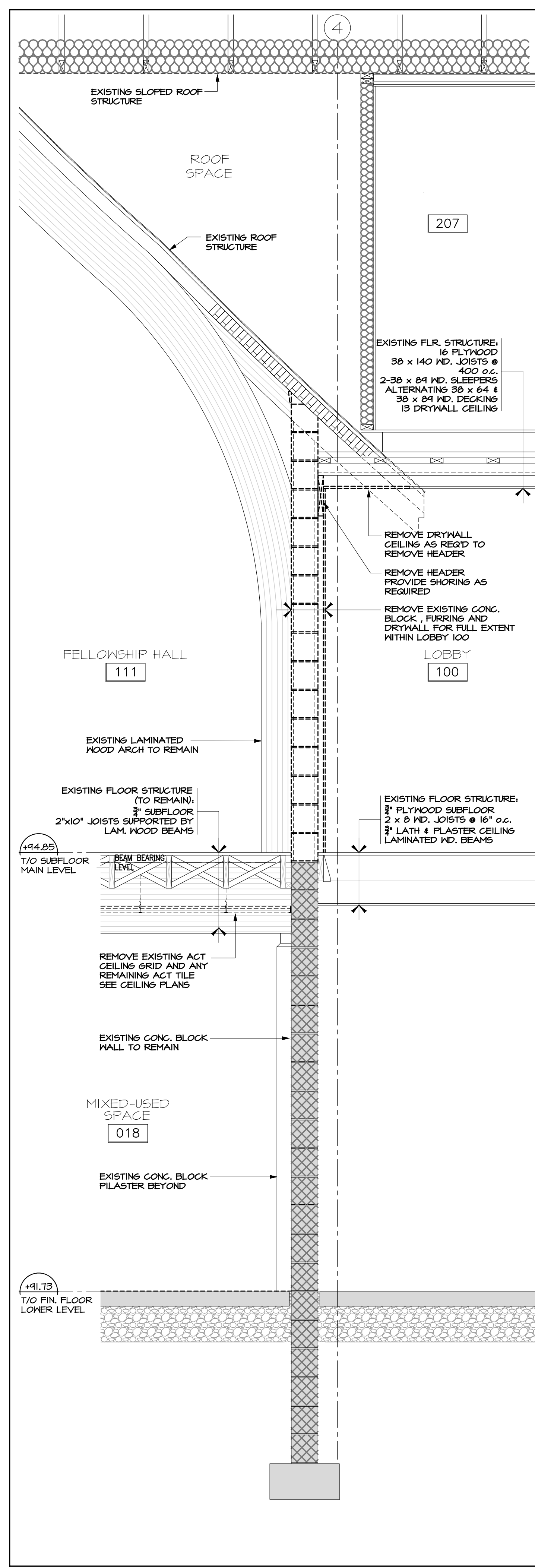

2 SECTION AT FELLOWSHIP HALL/LOBBY - DEMOLITION
A4.03 SCALE 1:20

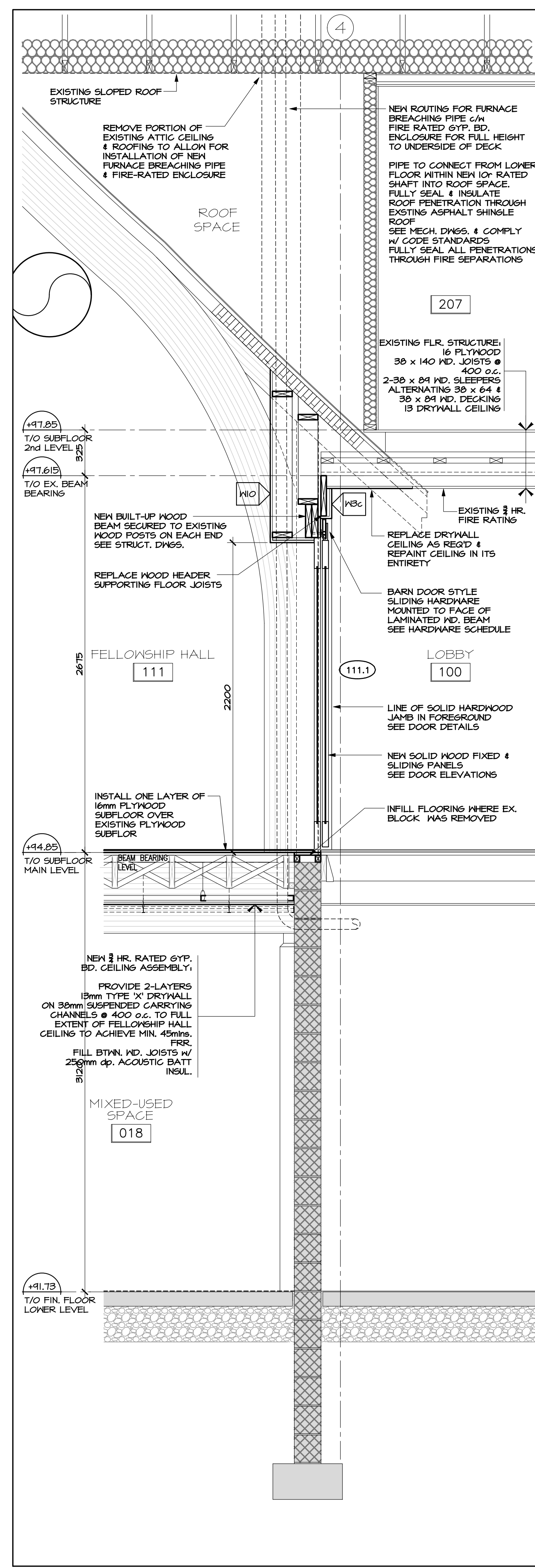

3 SECTION AT FELLOWSHIP HALL/LOBBY - NEW WORK
A4.03 SCALE 1:20

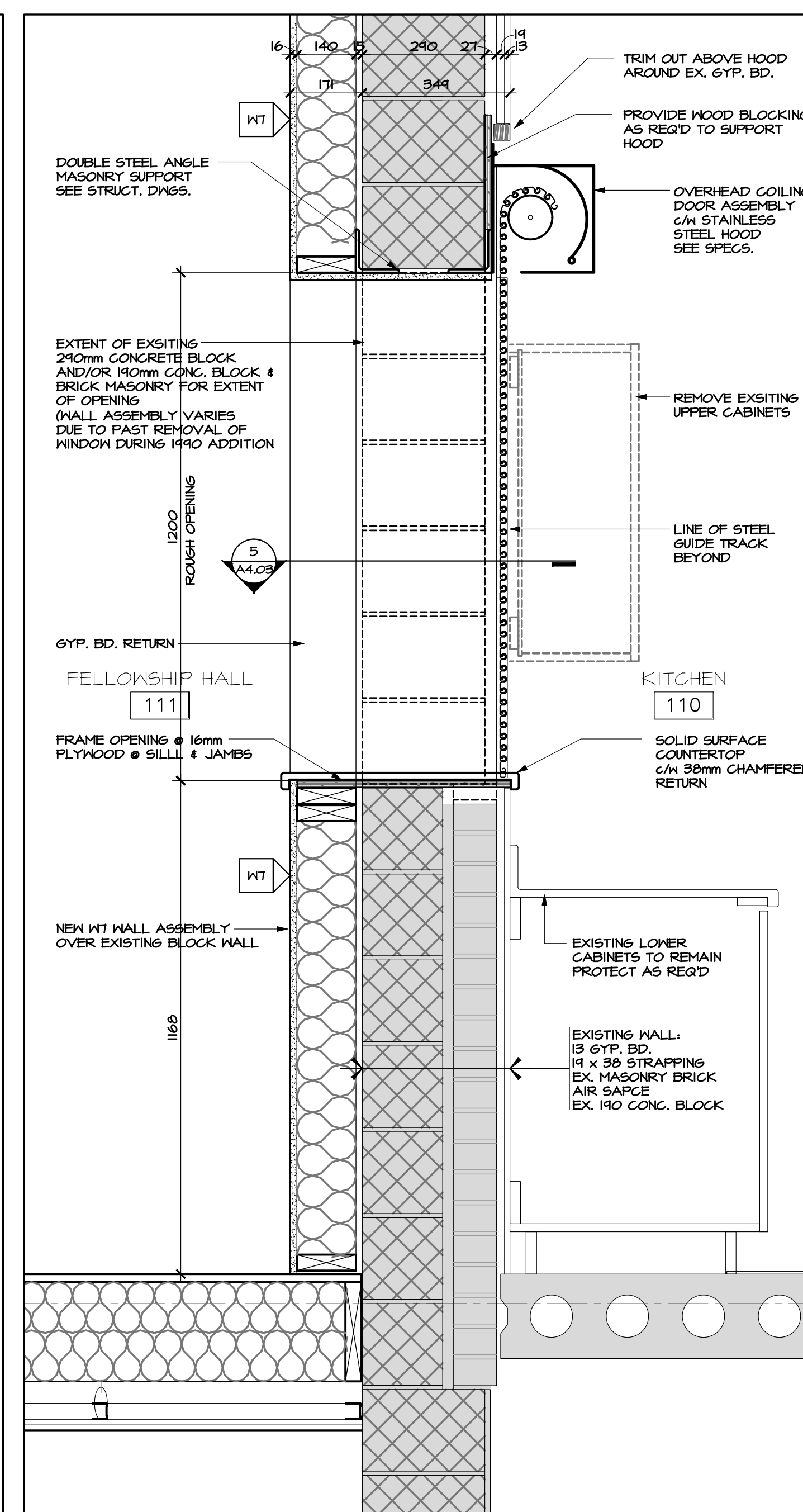

4 SECTION THROUGH KITCHEN PASS-THRU
A4.03 SCALE 1:10

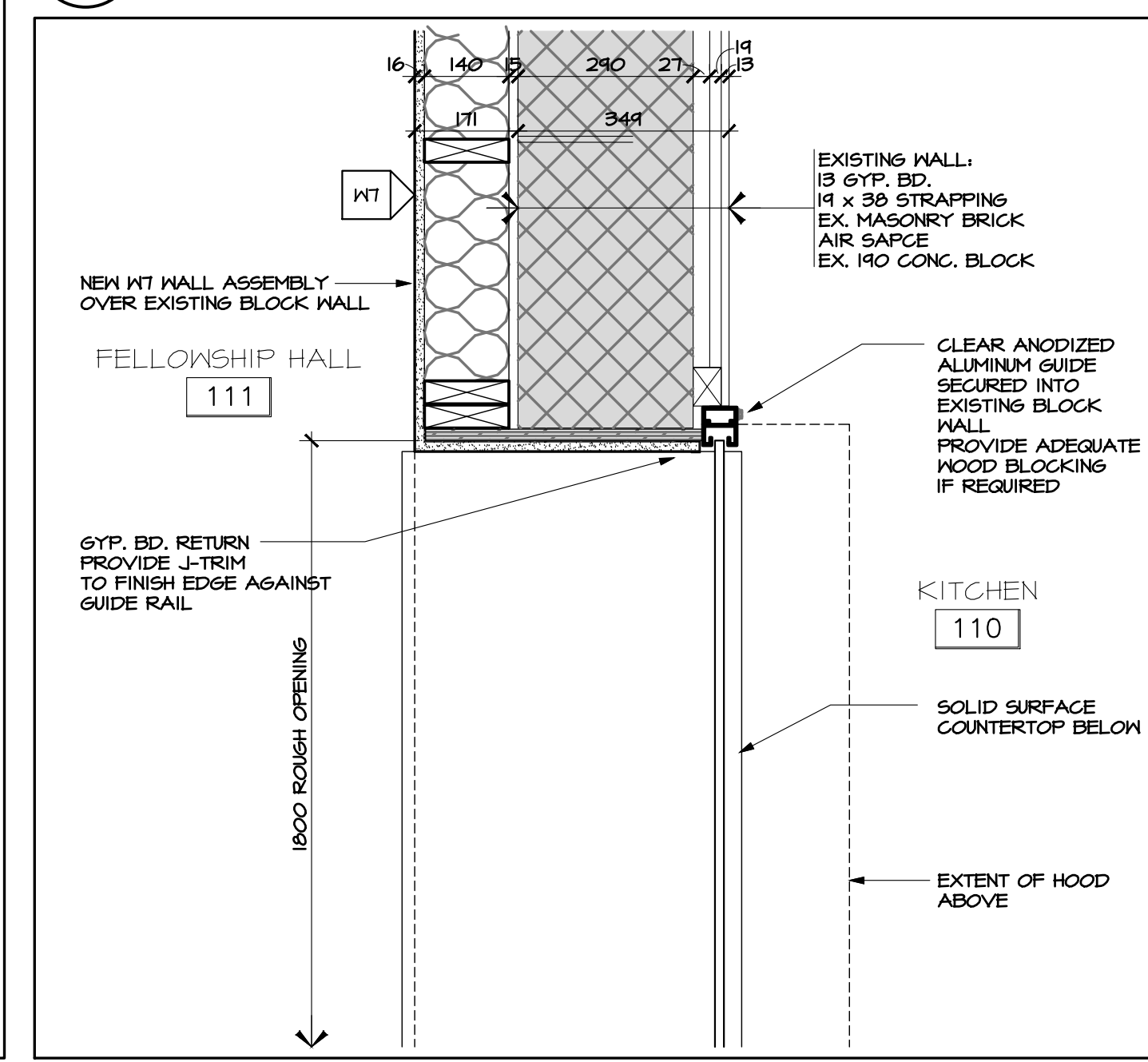

5 PLAN DETAIL @ KITCHEN PASS-THRU
A4.03 SCALE 1:10

3	DEC. 18/20	ISSUED FOR CONSTRUCTION
2	JUL. 21/20	ISSUED FOR TENDER
1	MAY. 28/20	ISSUED FOR BUILDING PERMIT
no.	date	revision

It is the responsibility of the appropriate contractor to check and verify all dimensions on site and report all errors and/or omissions to the architect.

All contractors must comply with all pertinent codes and by-laws.

Do not scale drawings.

This drawing may not be used for construction until signed.

Copyright reserved.

Hobin Architecture Incorporated
63 Pamela Street
Ottawa, Ontario
Canada K1S3K7
T: 613-238-7200
F: 613-235-2065
E: mail@hobinarc.com
hobinarc.com

HOBIN ARCHITECTURE

PROJECT/LOCATION:
ARLINGTON WOODS FREE METHODIST CHURCH RENOVATION
225 McClellan Rd., Ottawa, ON K2H 8N5

DRAWING TITLE:
WALL SECTIONS DEMOLITION & NEW WORK

DRAWN BY: RV	DATE: MAY 2020	SCALE: AS NOTED
PROJECT: 1846		DRAWING NO.:
		A4.03
		REVISION NO.:

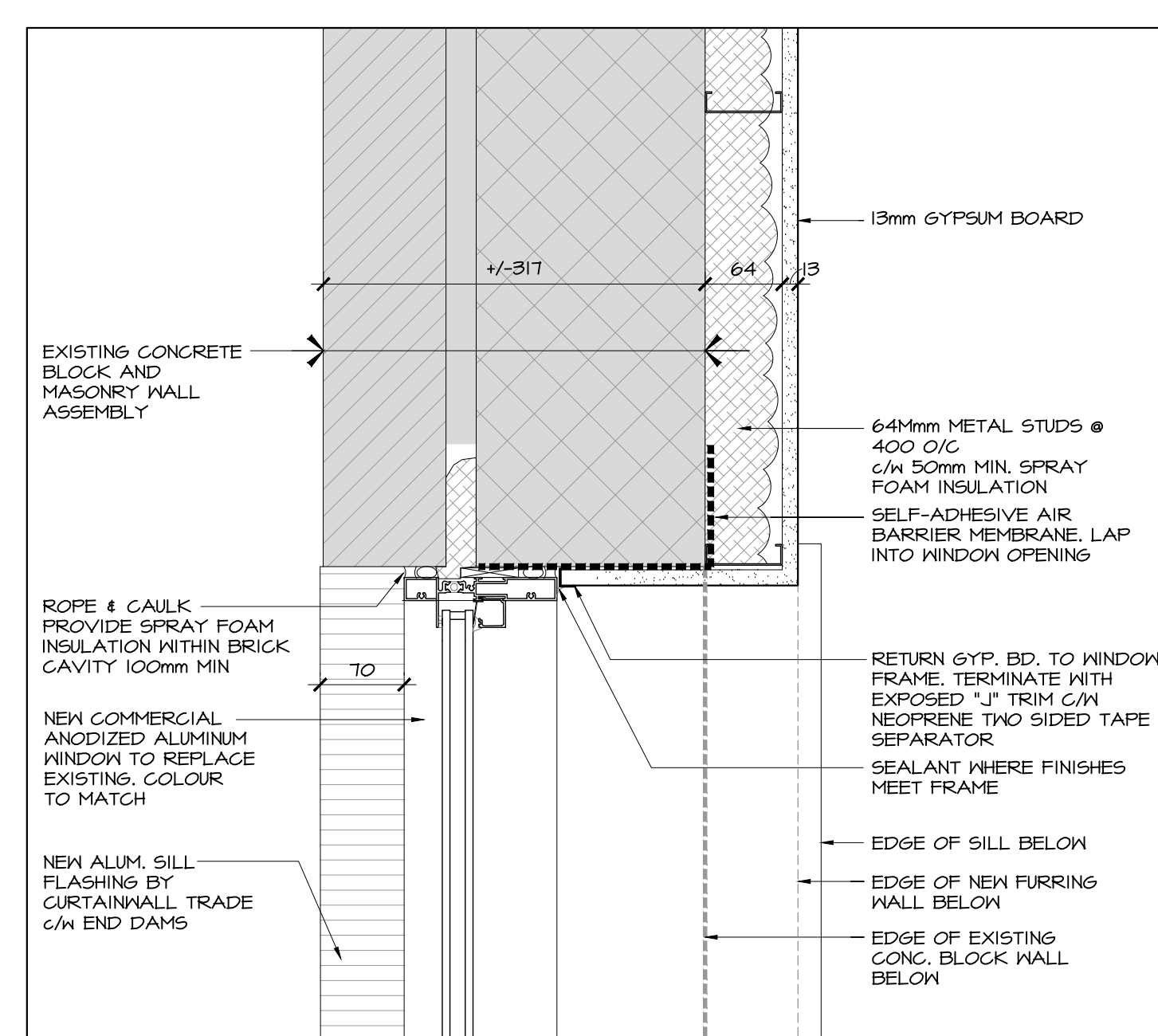

1 PLAN DETAIL - BASEMENT
SCALE 1:5

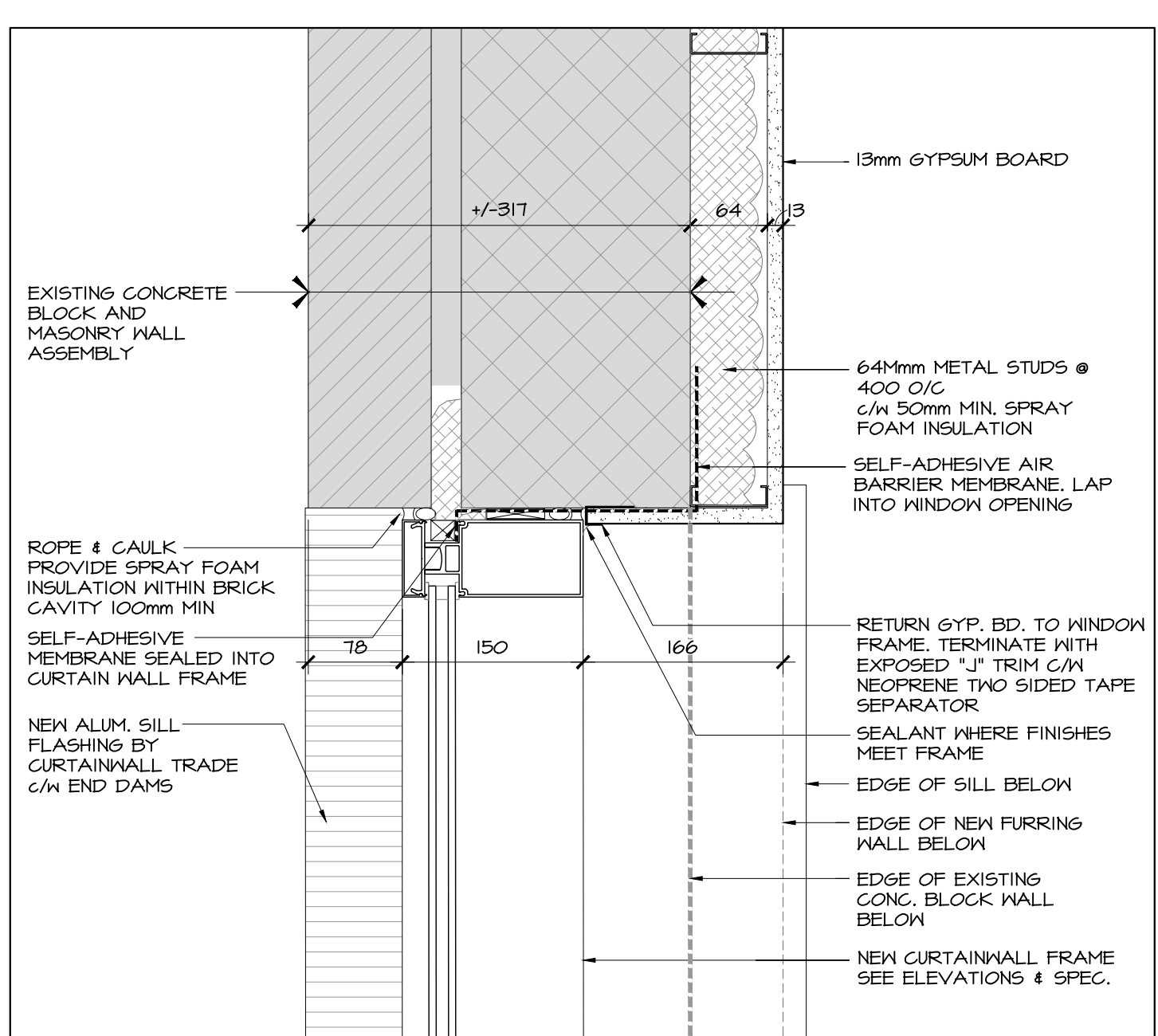

2 PLAN DETAIL - BASEMENT - CURTAIN WALL JAMB
SCALE 1:5

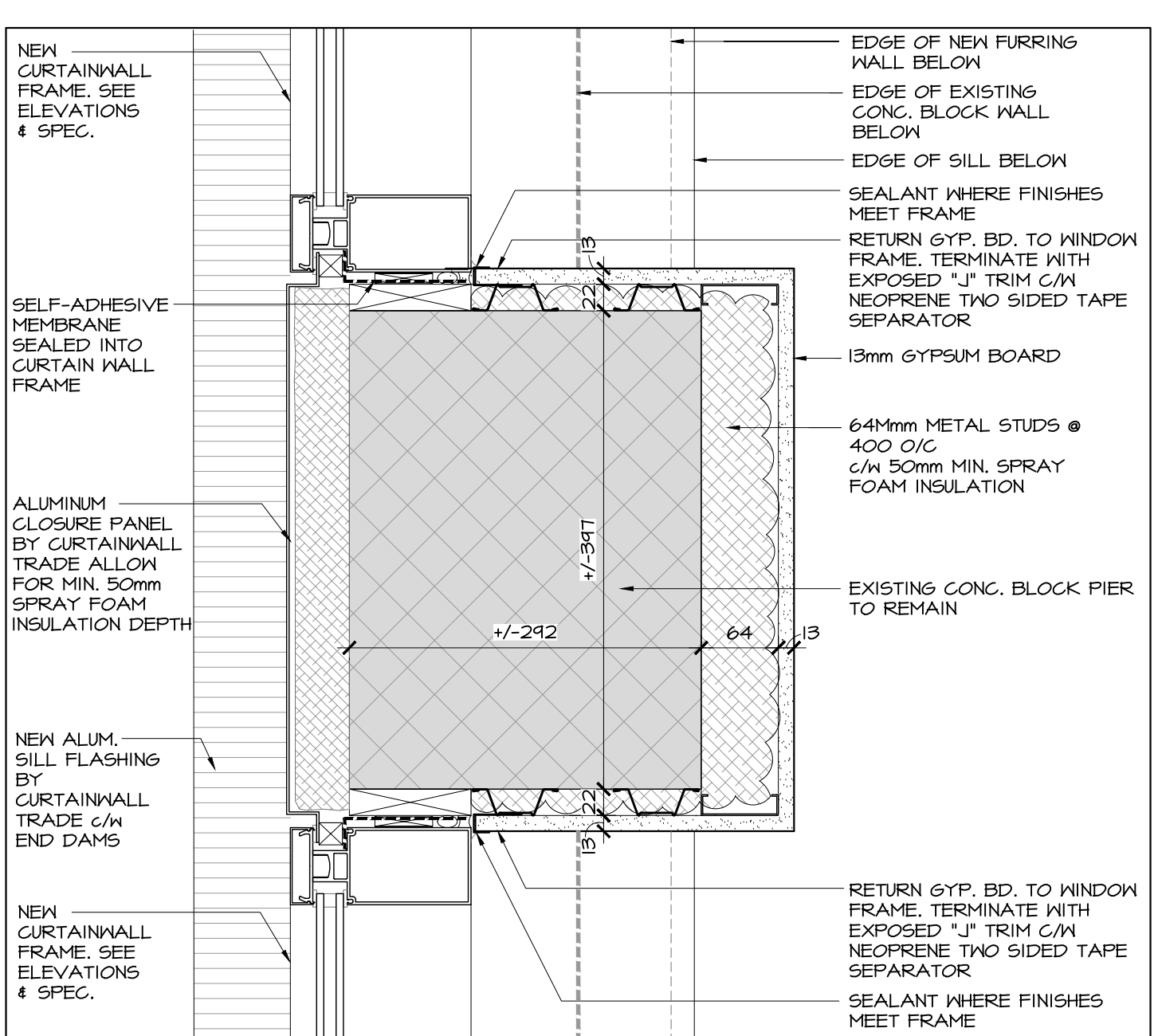

3 PLAN DETAIL - BASEMENT - CURTAIN WALL AT EXIST. PIER
SCALE 1:5

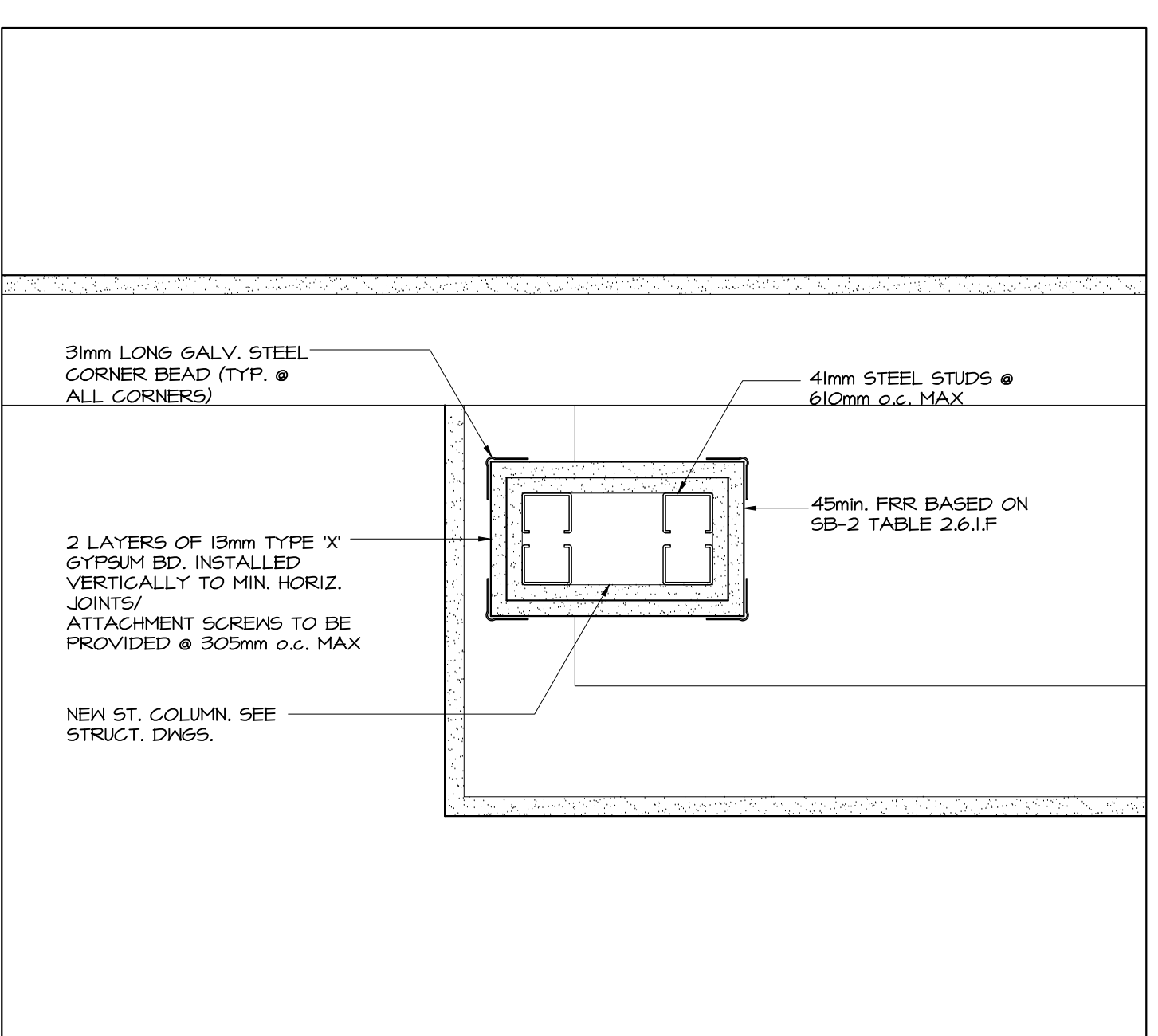

4 PLAN DETAIL - TYP. INTERIOR ST. COLUMN FIRE RATING DETAIL
SCALE 1:5

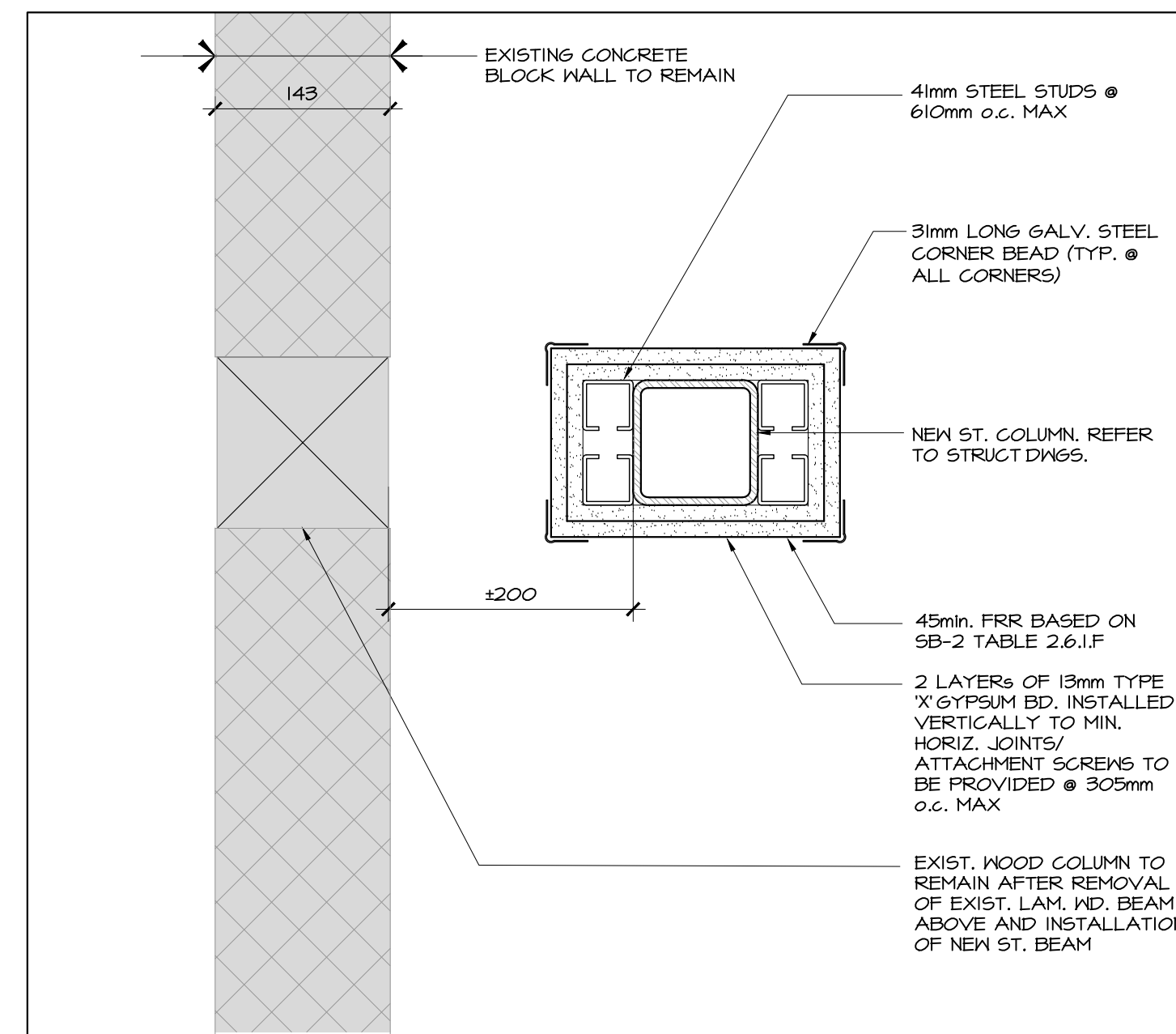

5 PLAN DETAIL - BASEMENT
SCALE 1:5

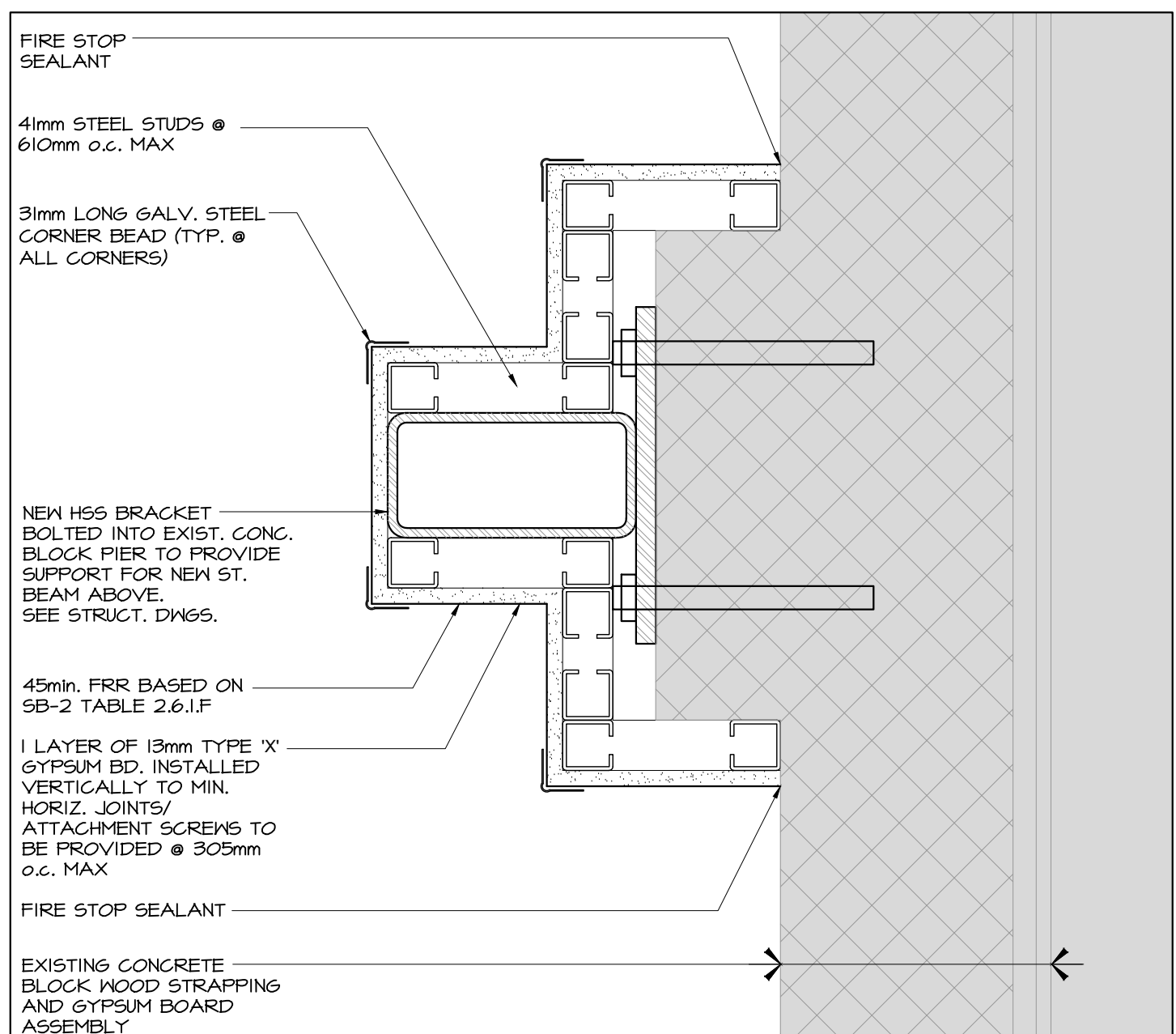

6 PLAN DETAIL - BASEMENT
SCALE 1:5

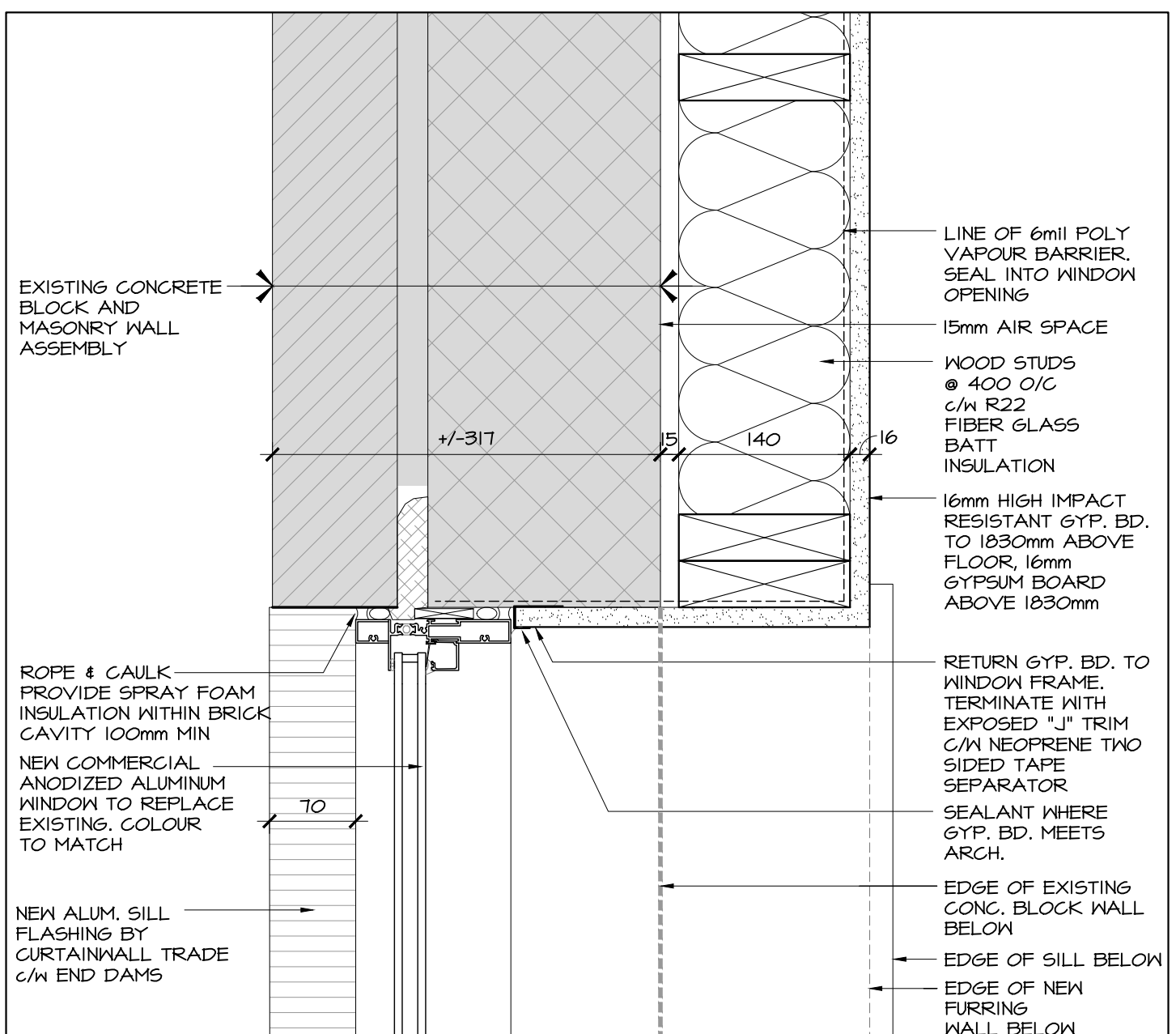

7 PLAN DETAIL - GROUND FLOOR
SCALE 1:5

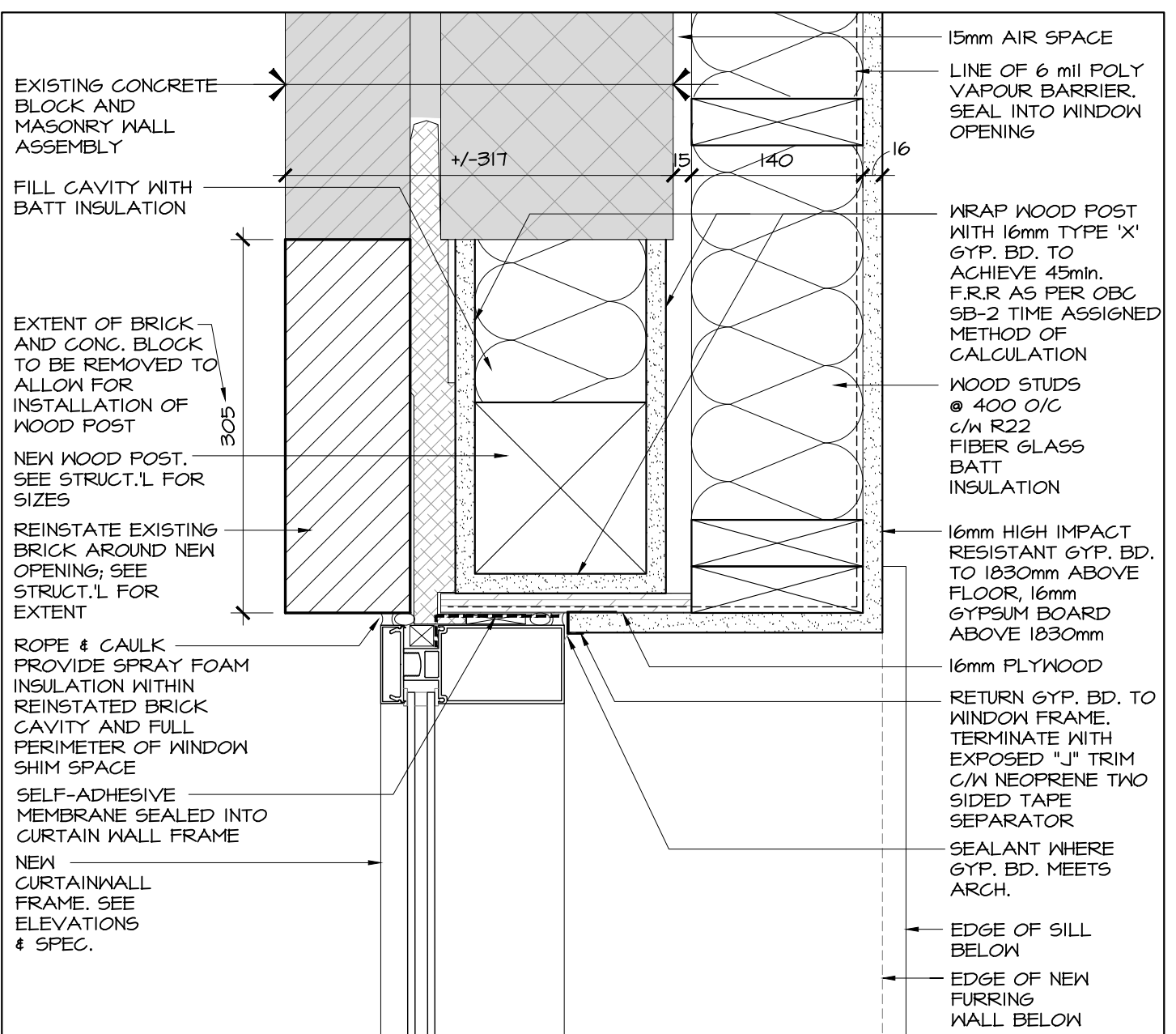

8 PLAN DETAIL - GROUND FLOOR
SCALE 1:5

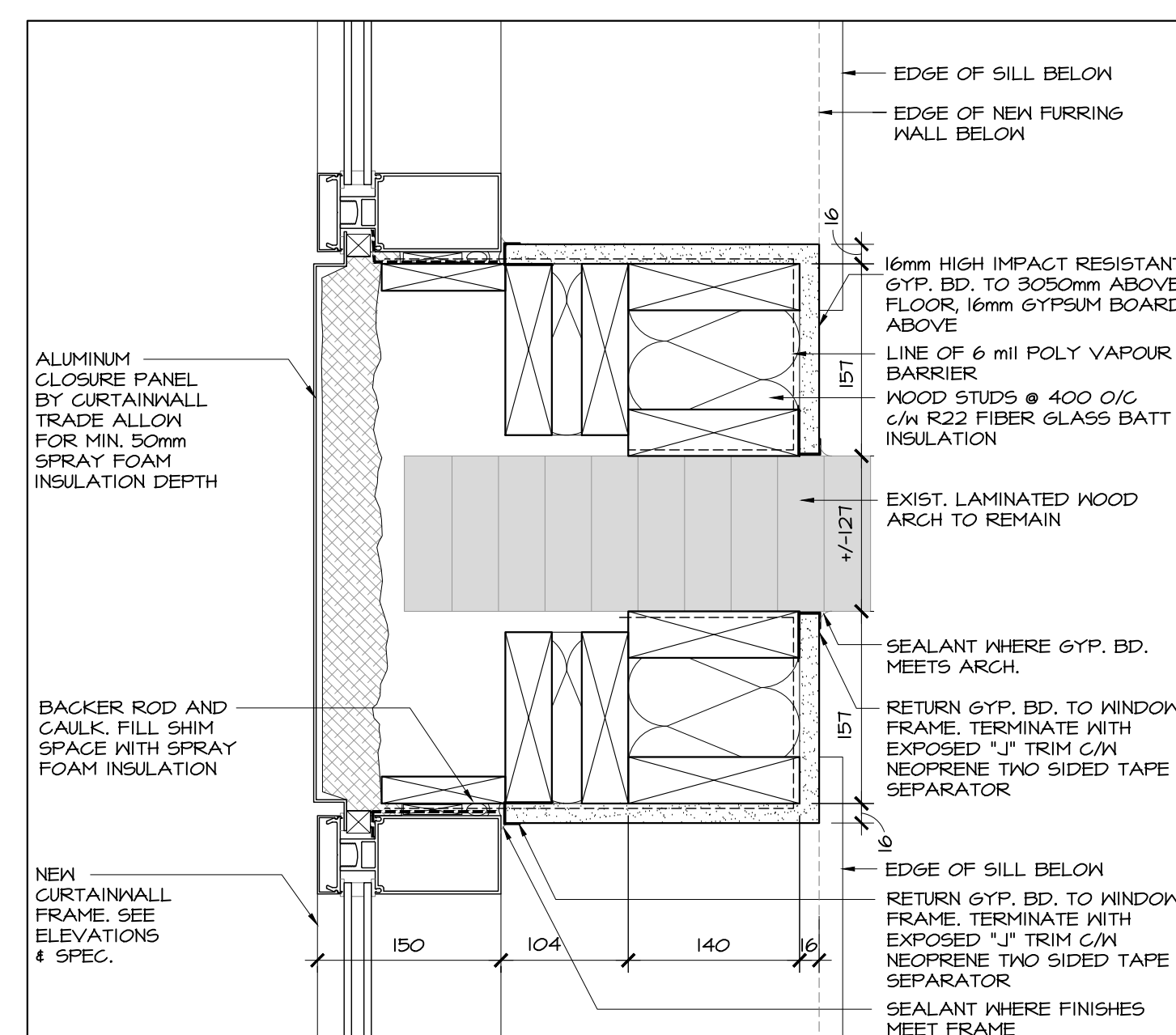

9 PLAN DETAIL - GROUND FLOOR
SCALE 1:5

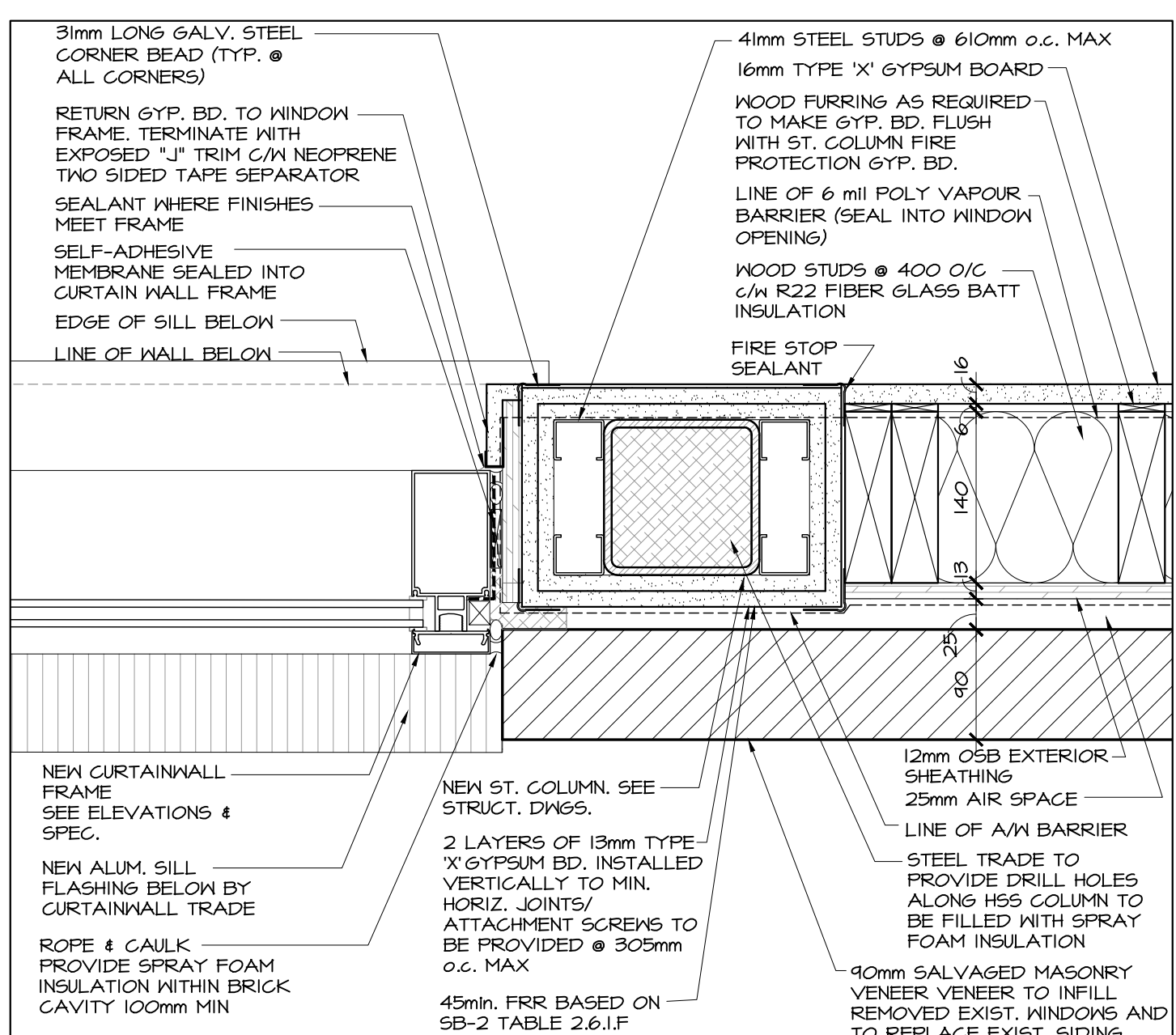

10 PLAN DETAIL - GROUND FLOOR
SCALE 1:5

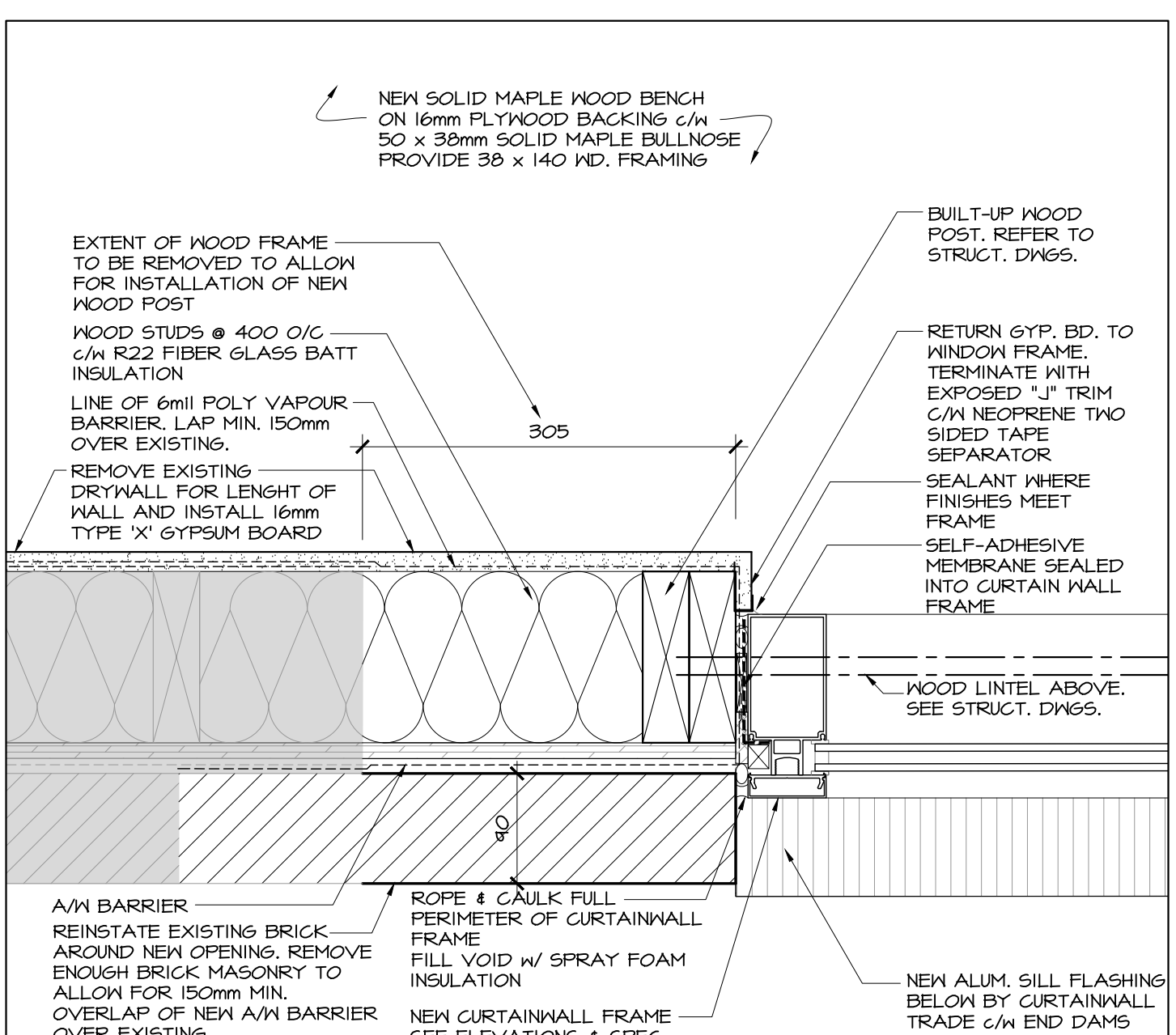

11 PLAN DETAIL - GROUND FLOOR
SCALE 1:5

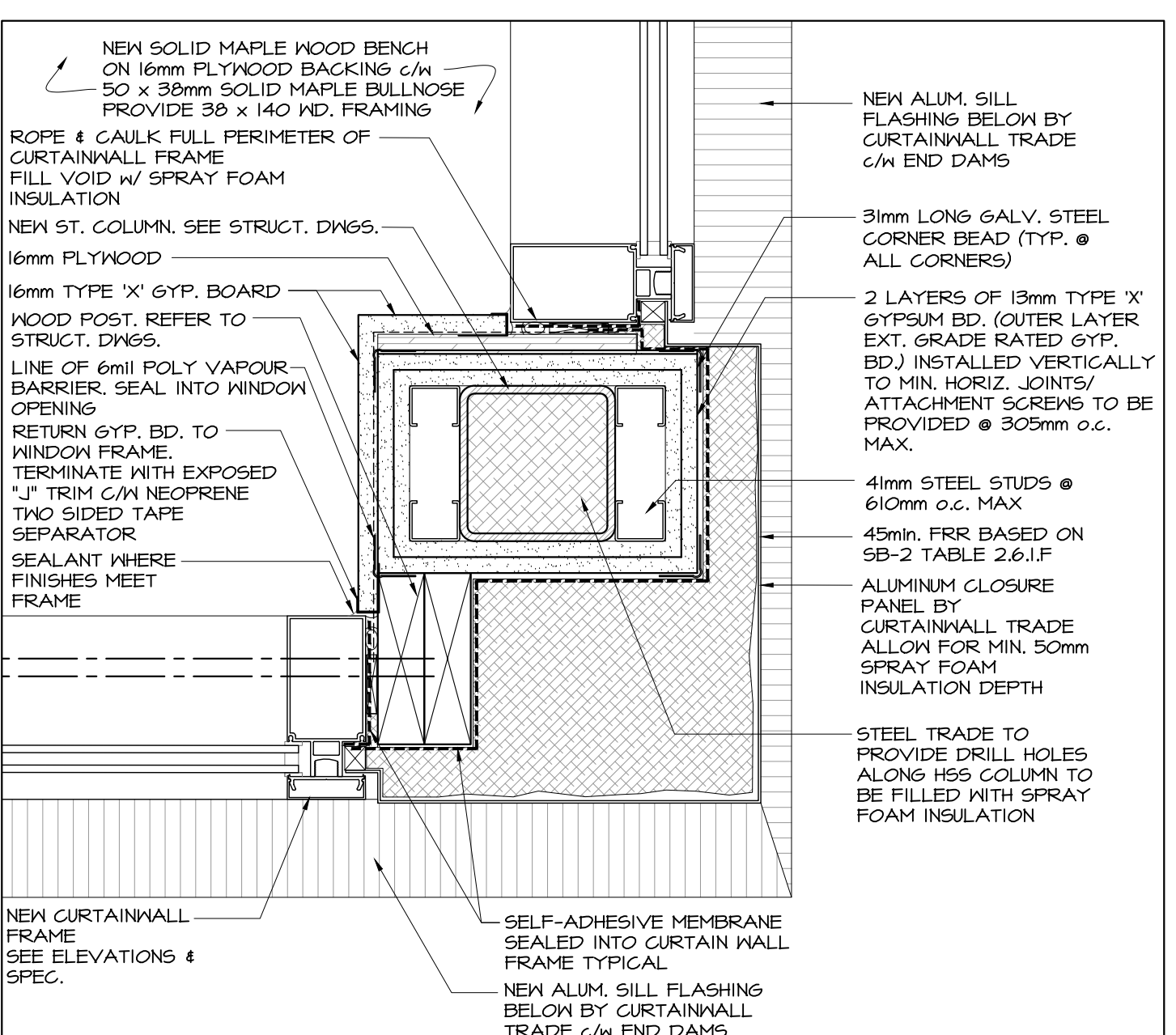

12 PLAN DETAIL - GROUND FLOOR
SCALE 1:5

GENERAL NOTE(S):

- REFER TO DRAWING A6.01 FOR GENERAL AND DEMOLITION NOTES, ETC.
- A SCAN OF ALL BELOW SERVICES MUST BE DONE IN ALL AREAS WHERE TRENCHING OCCURS PRIOR TO WORK COMMENCING.

TYPICAL LEGEND:

ROOM NAME	ROOM NUMBER
XX	ROOM NUMBER
○	CEILING MATERIAL
○	CEILING HEIGHT
PV	PLUMBING VENT PIPE LOCATION; SEE MECH.L. DWGS.
FE	FIRE EXTINGUISHER, REFER TO MECH.L. DWGS.
□	LIGHT FIXTURE; SEE ELEC.L. DWGS FOR TYPE AND TO DIFFERENTIATE BTK. EX. # NEW
□	CEILING DIFFUSER; SEE MECH.L. DWGS. TO DIFFERENTIATE BTK. EX. # NEW
□	RETURN GRILLE; SEE MECH.L. DWGS. TO DIFFERENTIATE BTK. EX. # NEW
□	FIRE ALARM HEAT DETECTOR; SEE ELEC.L. DWGS. TO DIFFERENTIATE BTK. EX. # NEW
□	FIRE ALARM SMOKE DETECTOR; SEE ELEC.L. DWGS. TO DIFFERENTIATE BTK. EX. # NEW

DEMO SPECIFIC LEGEND:

Dx	INDICATES DEMOLITION NOTES; REFER TO DWGS. A6.01
----	--

FLOOR FINISHES LEGEND:

SV	SHEET VINYL
CPT	EXISTING CARPET & UNDERLAY
CT	EXISTING CERAMIC TILE & BASE

no.	date	revision
2	DEC. 16/20	ISSUED FOR CONSTRUCTION
1	JUL. 21/20	ISSUED FOR TENDER

It is the responsibility of the appropriate contractor to check and verify all dimensions on site and report all errors and/or omissions to the architect.

All contractors must comply with all pertinent codes and by-laws.

Do not scale drawings.

This drawing may not be used for construction until signed.

Copyright reserved.

Hobin Architecture Incorporated
63 Pamela Street
Ottawa, Ontario
Canada K1S3K7
T: 613-238-7200
F: 613-235-2005
E: mail@hobinarc.com
hobinarc.com

HOBIN
ARCHITECTURE

PROJECT/LOCATION:
**ARLINGTON WOODS
FREE METHODIST CHURCH
RENOVATION**
225 McClellan Rd., Ottawa, ON K2H 8N5

DRAWING TITLE:
PLAN DETAILS

DRAWN BY: JDC	DATE: MAY 2020	SCALE: AS NOTED
PROJECT: 1846		DRAWING NO.:
PROJECT:		A6.01
DRAWING NO.:		REVISION NO.:

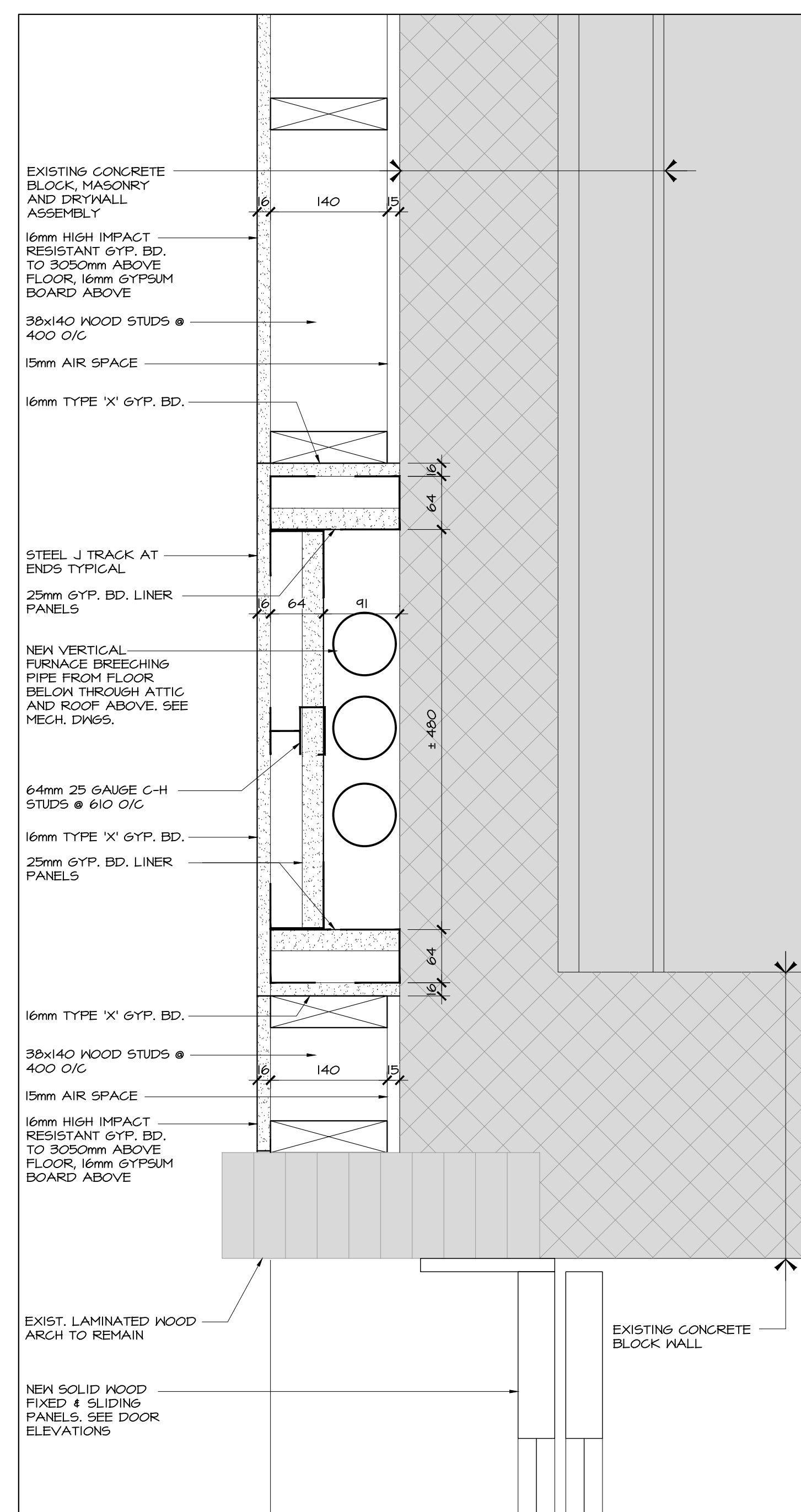

1 PLAN DET. - GROUND FL. FURNACE BREECHING RATED SHAFT
 A6.02 SCALE 1:5

NEW DRAWING

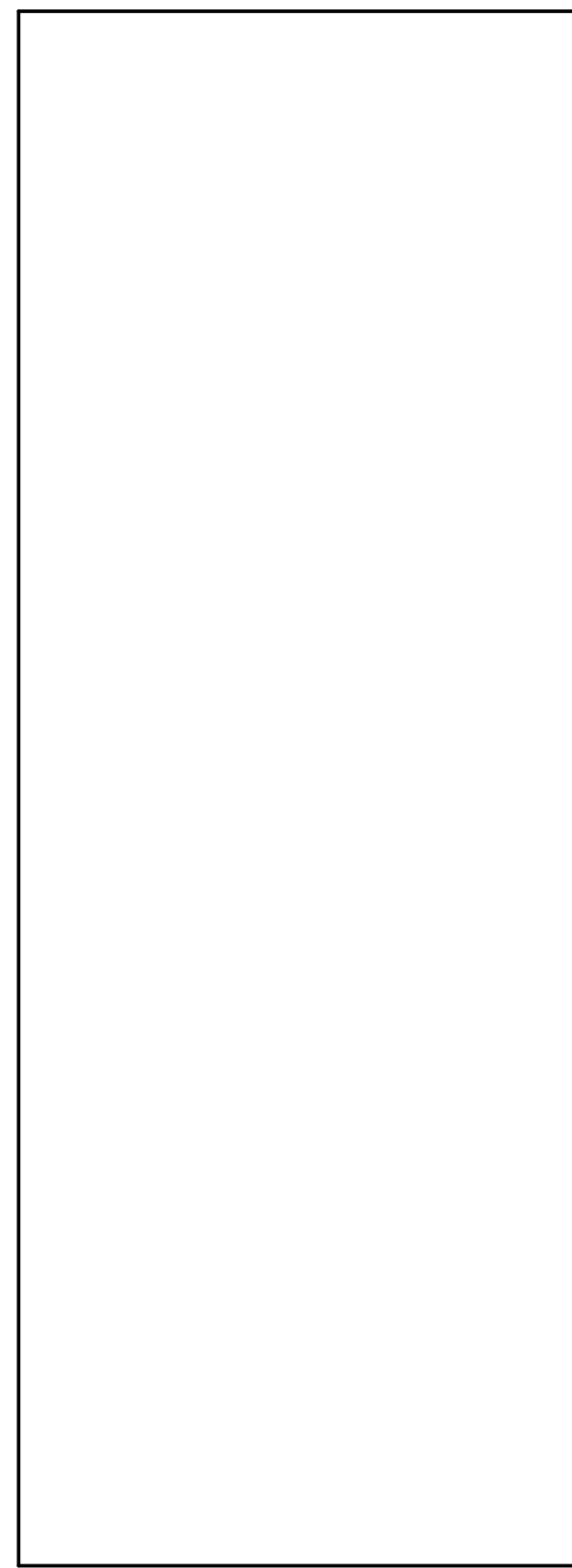

no.	date	revision
2	DEC. 18/20	ISSUED FOR CONSTRUCTION
1	JUL. 21/20	ISSUED FOR TENDER

It is the responsibility of the appropriate contractor to check and verify all dimensions on site and report all errors and/or omissions to the architect.

All contractors must comply with all pertinent codes and by-laws.

Do not scale drawings.

This drawing may not be used for construction until signed.

Copyright reserved.



Hobin Architecture Incorporated
 63 Pamela Street
 Ottawa, Ontario
 Canada K1S3K7
 T: 613-238-7200
 F: 613-235-2005
 E: mail@hobinarc.com
 hobinarc.com

HOBIN
ARCHITECTURE

PROJECT/LOCATION:
**ARLINGTON WOODS
 FREE METHODIST CHURCH
 RENOVATION**
 225 McClellan Rd., Ottawa, ON K2H 8N5

DRAWING TITLE:
PLAN DETAILS

DRAWN BY: JDG	DATE: MAY 2020	SCALE: AS NOTED
PROJECT: 1846		DRAWING NO.:
		A6.02
		REVISION NO.:

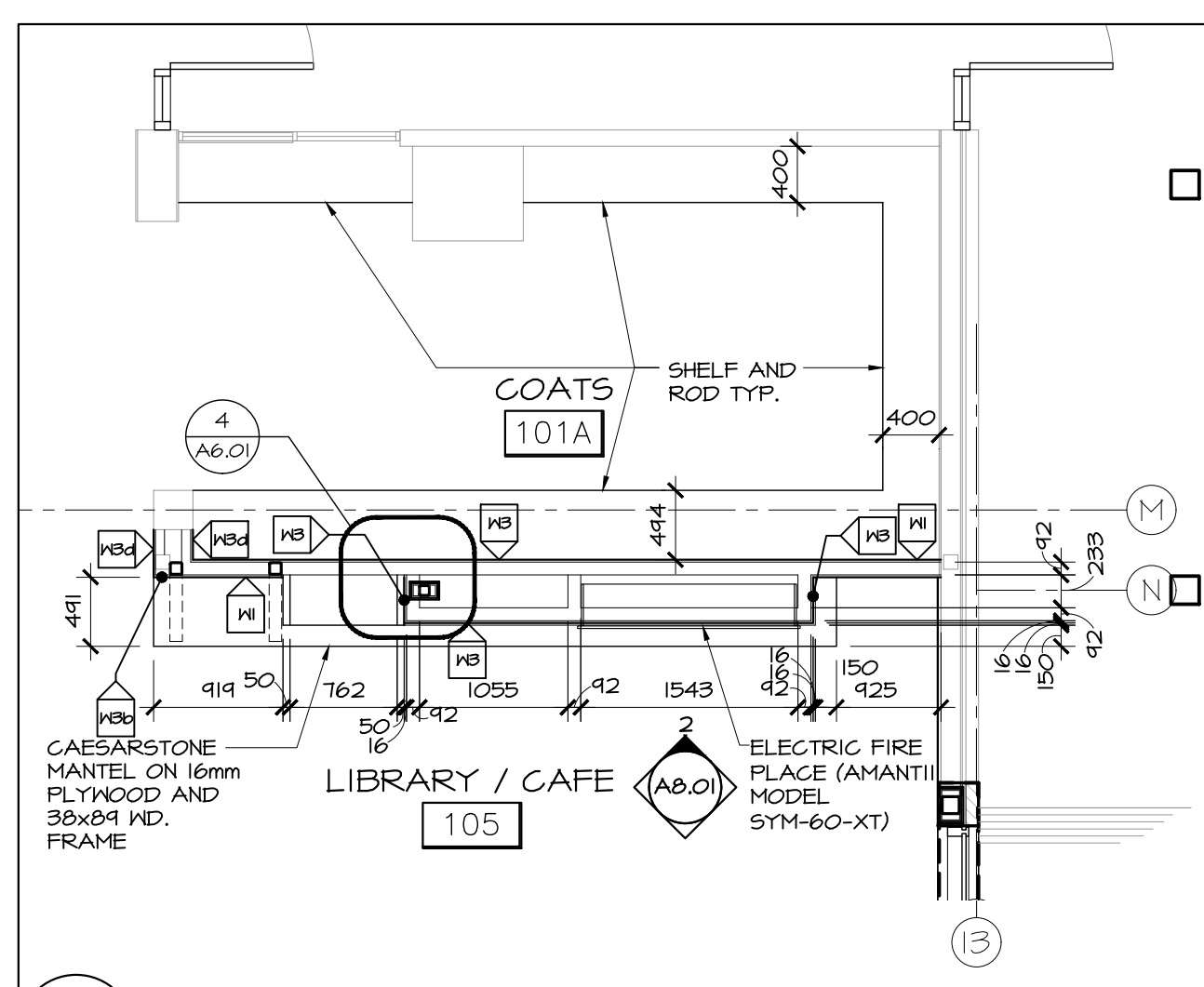

1 LIBRARY/CAFE 105 FIRE PLACE WALL PLAN DETAIL
A8.01 SCALE 1:50

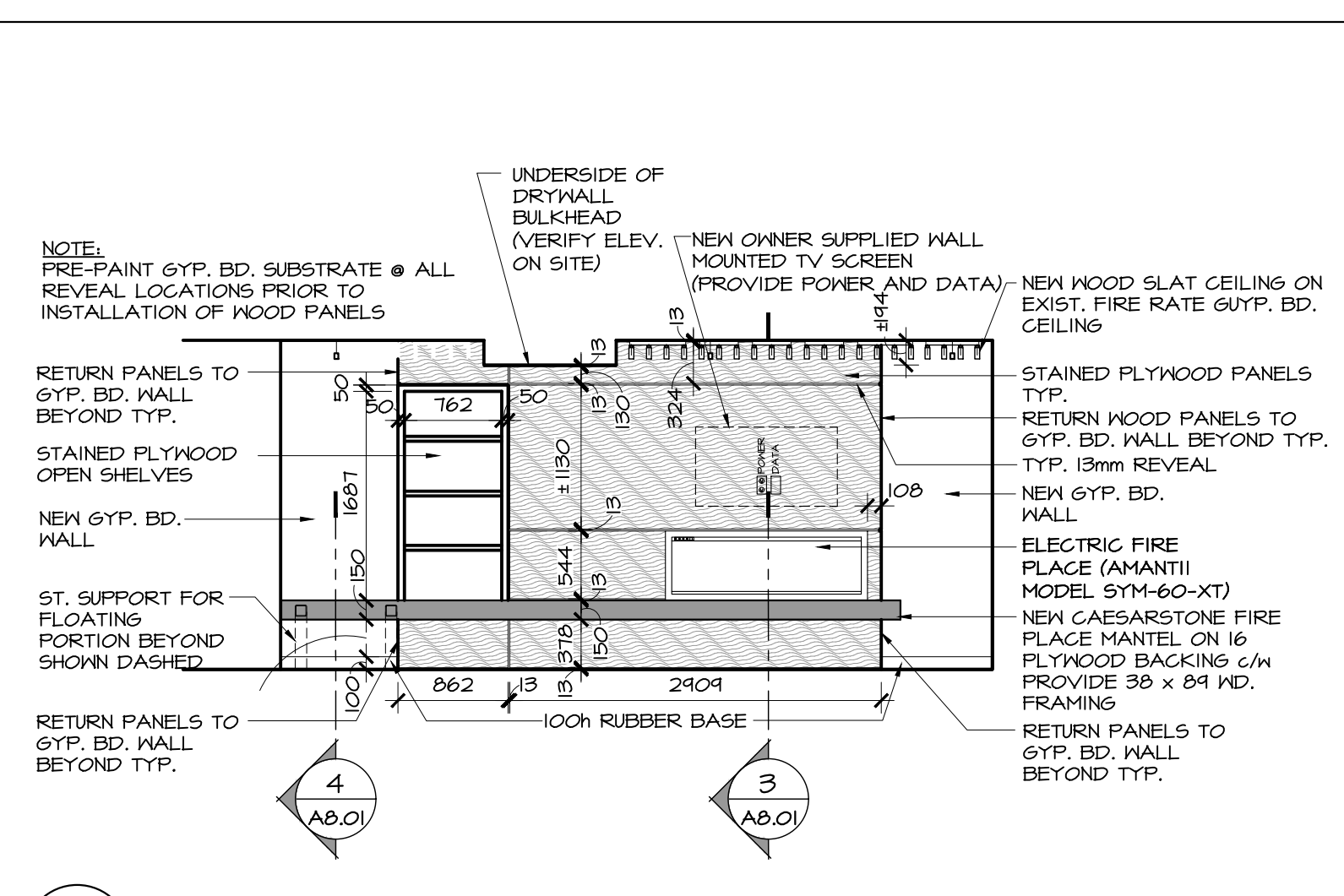

2 LIBRARY/CAFE 105 FIRE PLACE WALL SOUTH ELEVATION
A8.01 SCALE 1:50

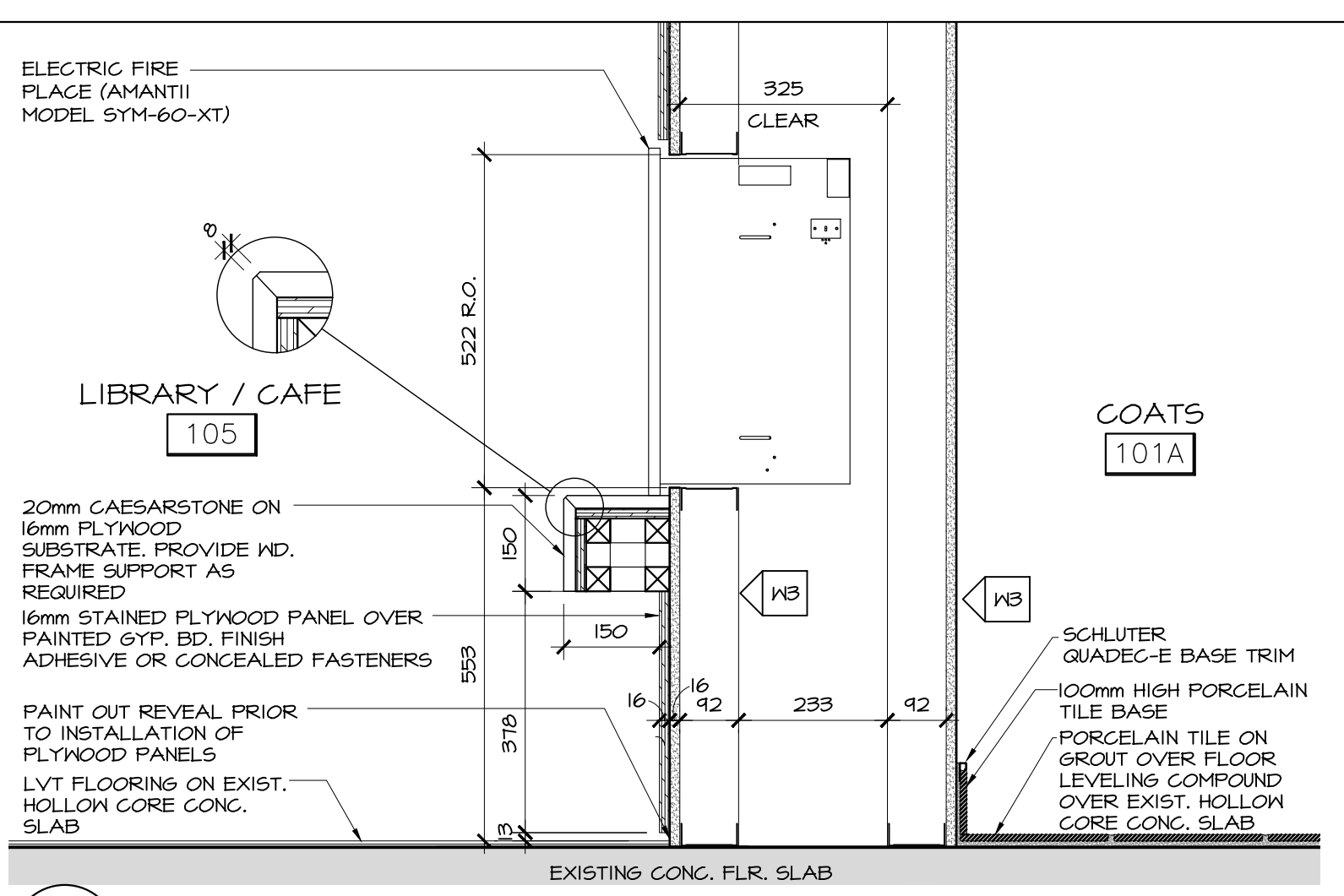

3 LIBRARY/CAFE 105 FIRE PLACE SECTION DETAIL
A8.01 SCALE 1:10

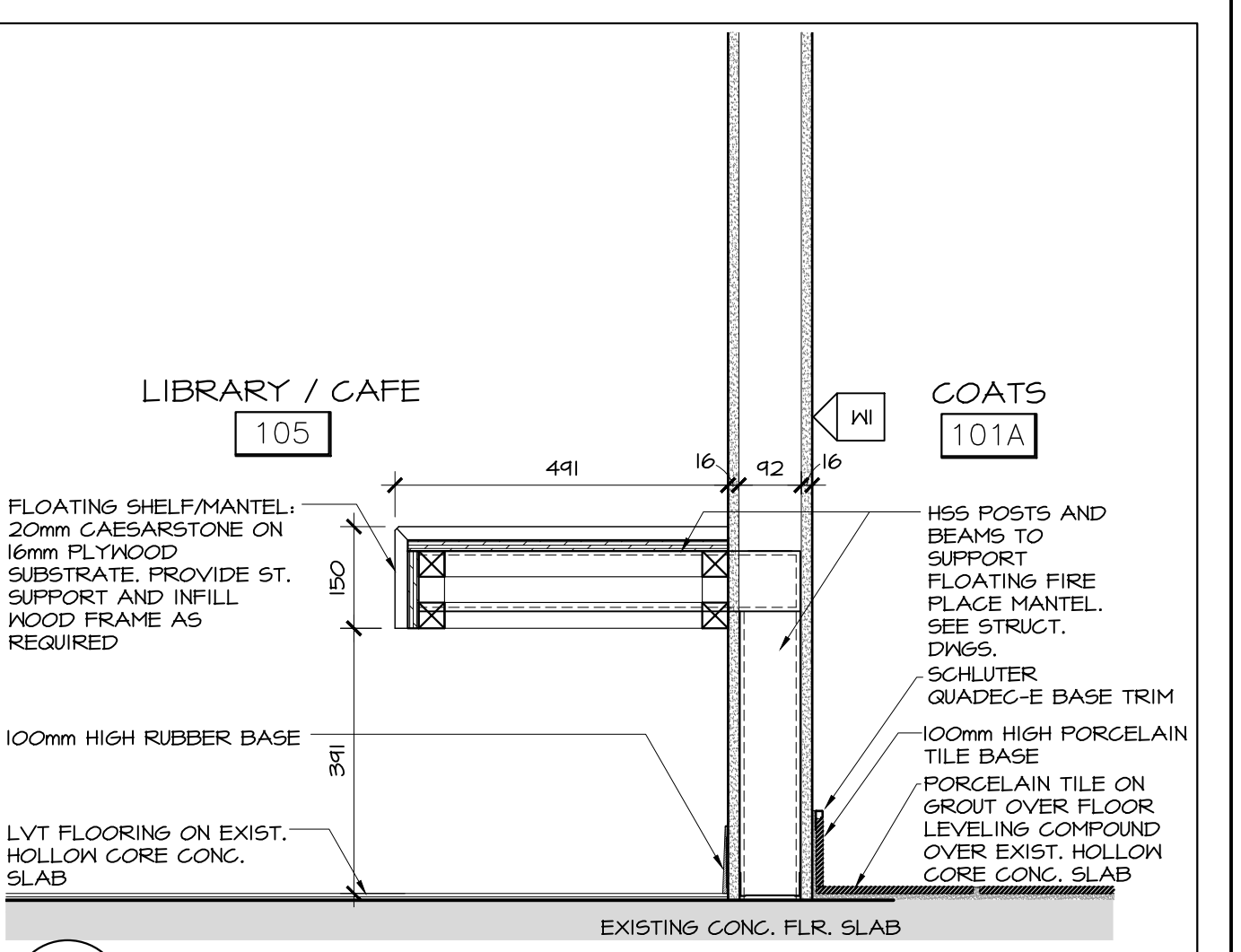

4 LIBRARY/CAFE 105 FIRE PLACE SECTION DETAIL
A8.01 SCALE 1:10

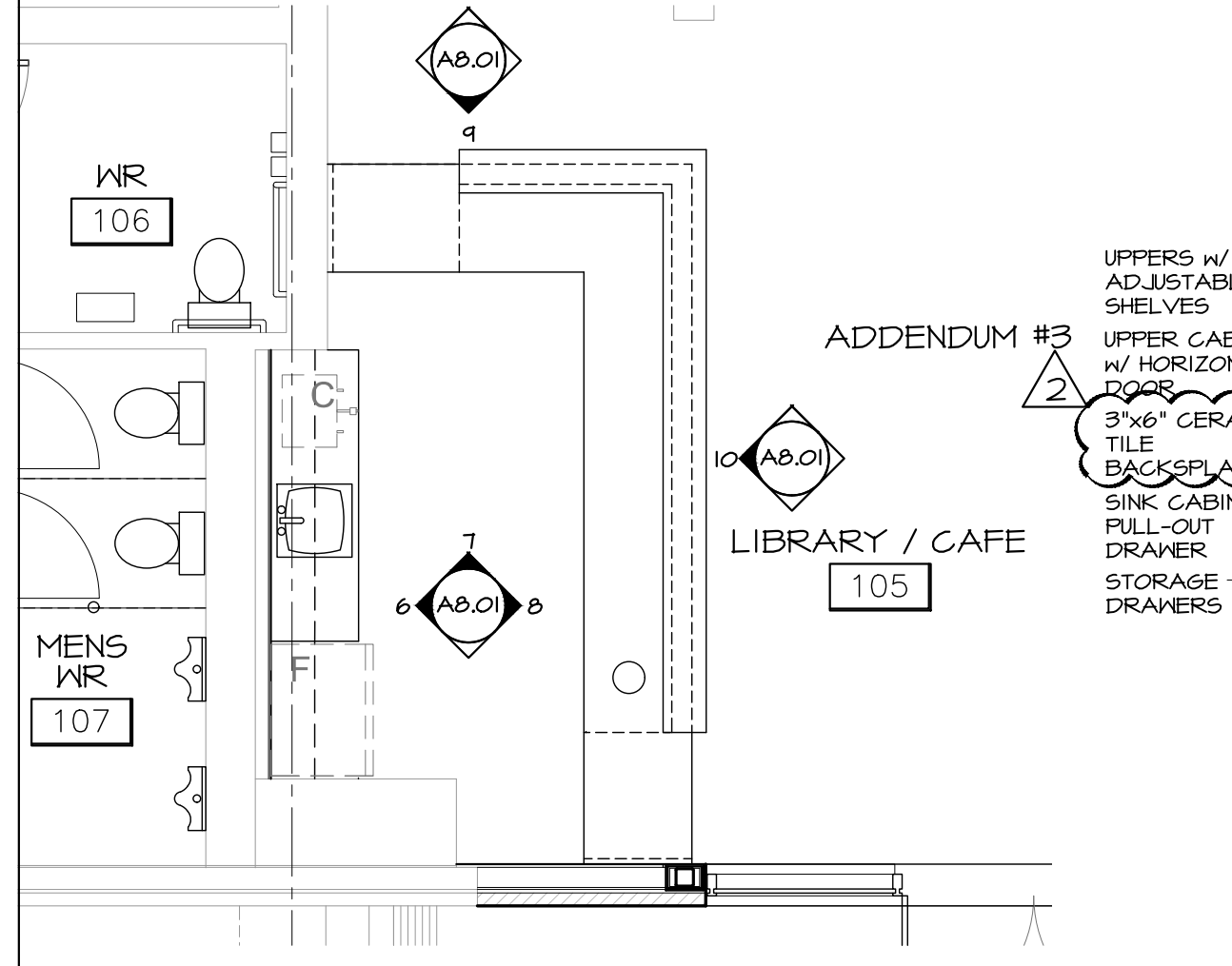

5 LIBRARY/CAFE 105 SERVING AREA PLAN DETAIL
A8.01 SCALE 1:50

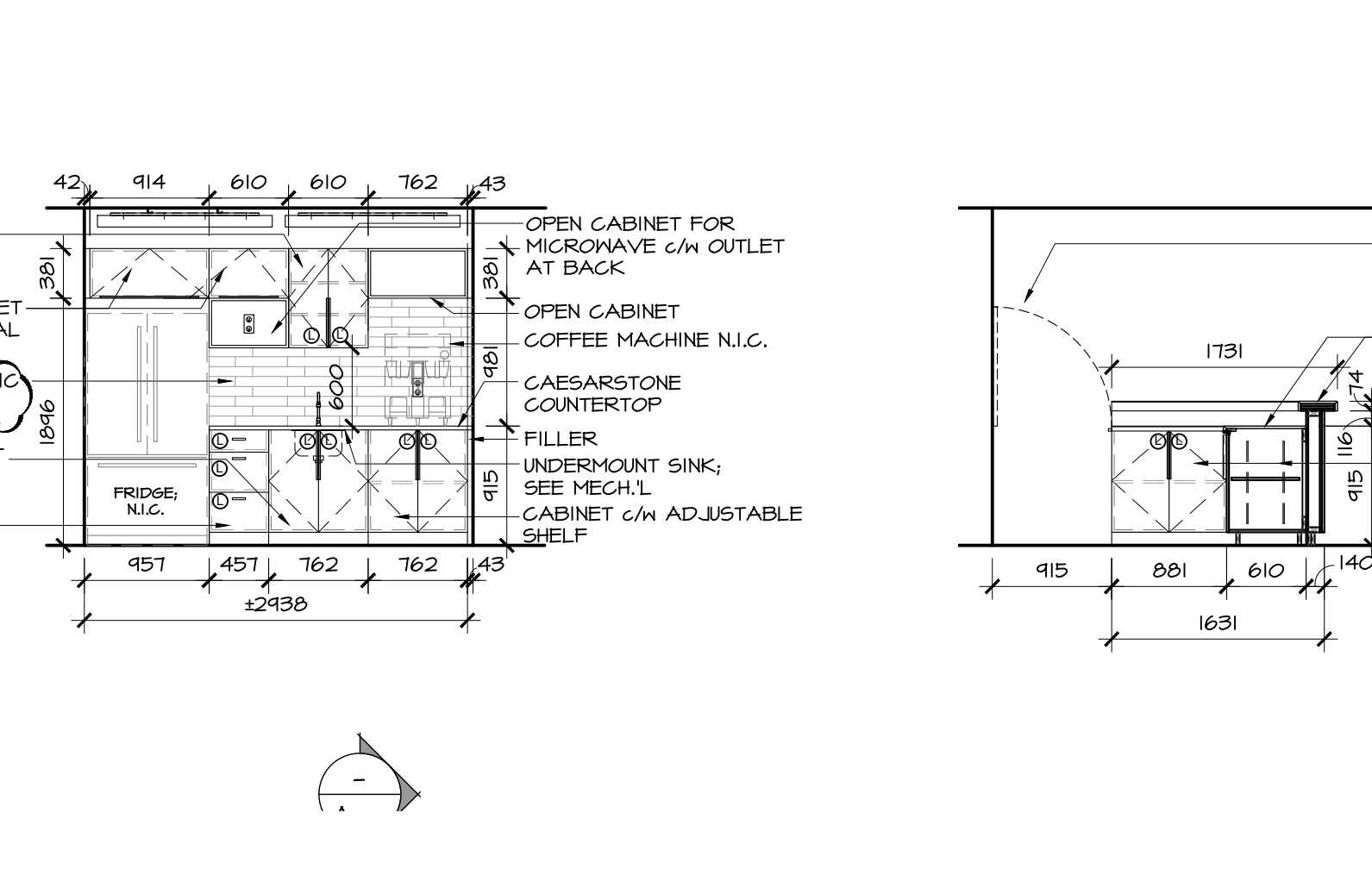

6 LIBRARY/CAFE 105 WALL CABINETS WEST ELEVATION
A8.01 SCALE 1:50

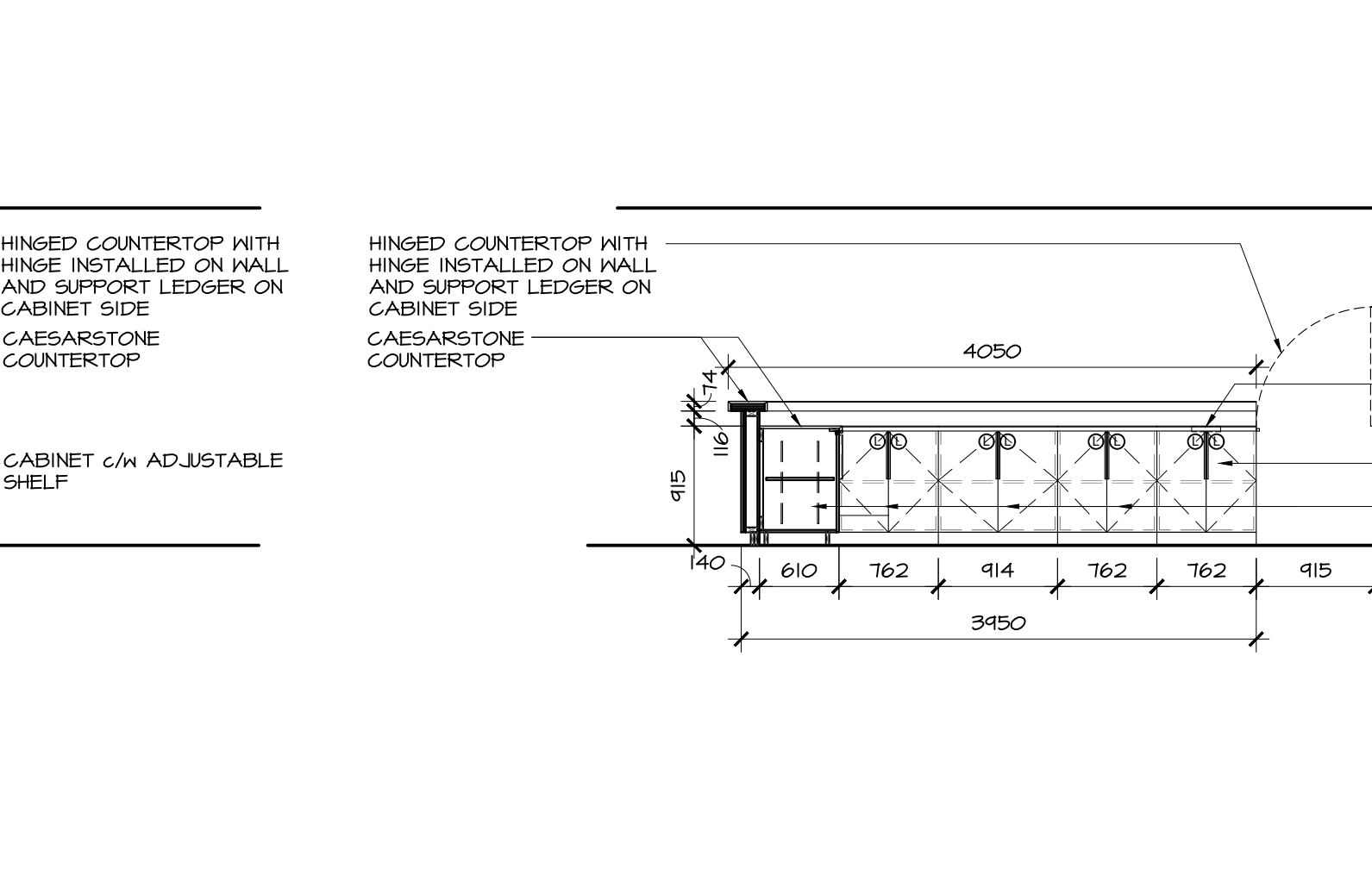

7 LIBRARY/CAFE 105 SERVING AREA NORTH ELEVATION
A8.01 SCALE 1:50

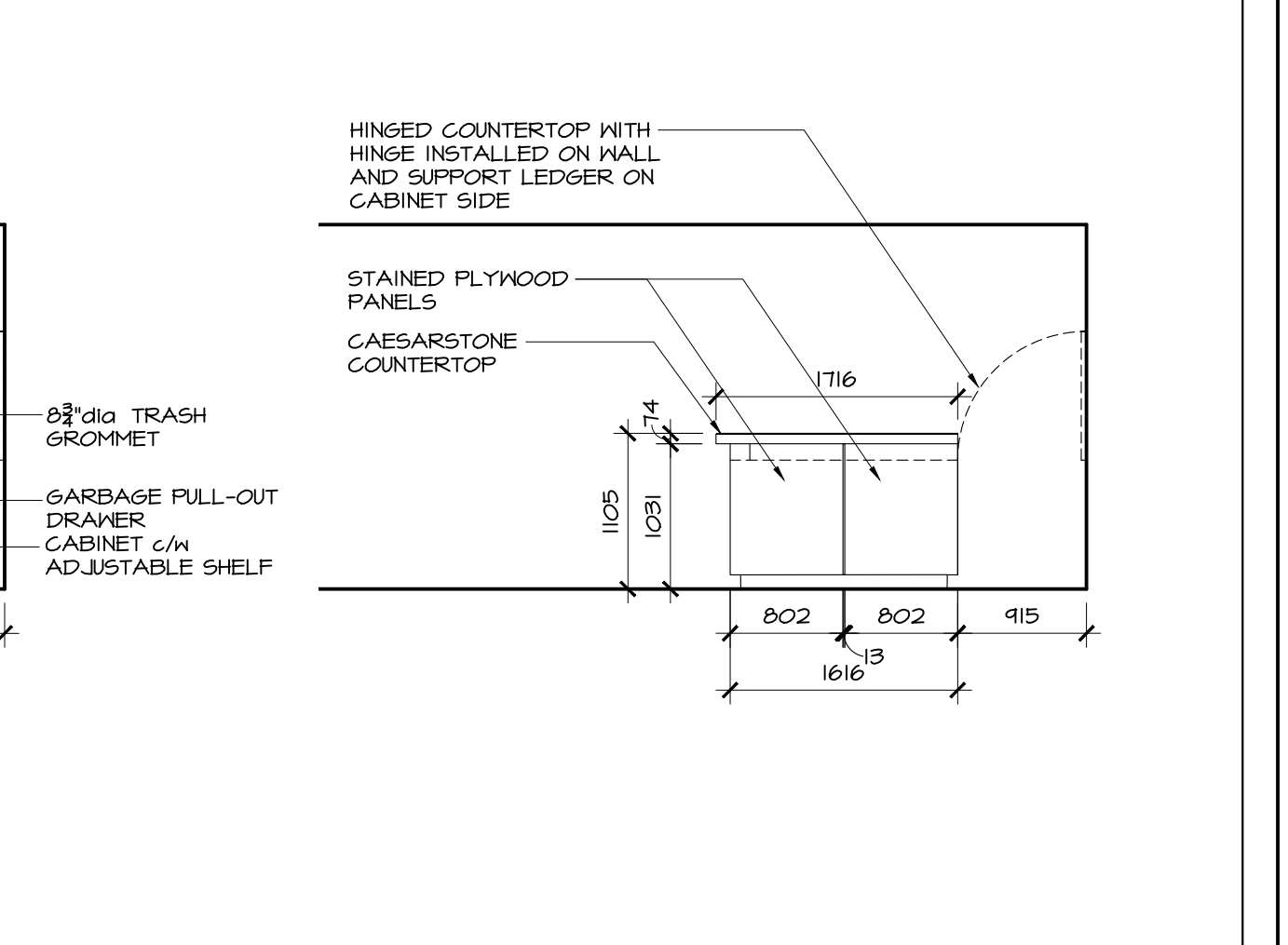

8 LIBRARY/CAFE 105 SERVING AREA EAST ELEVATION
A8.01 SCALE 1:50

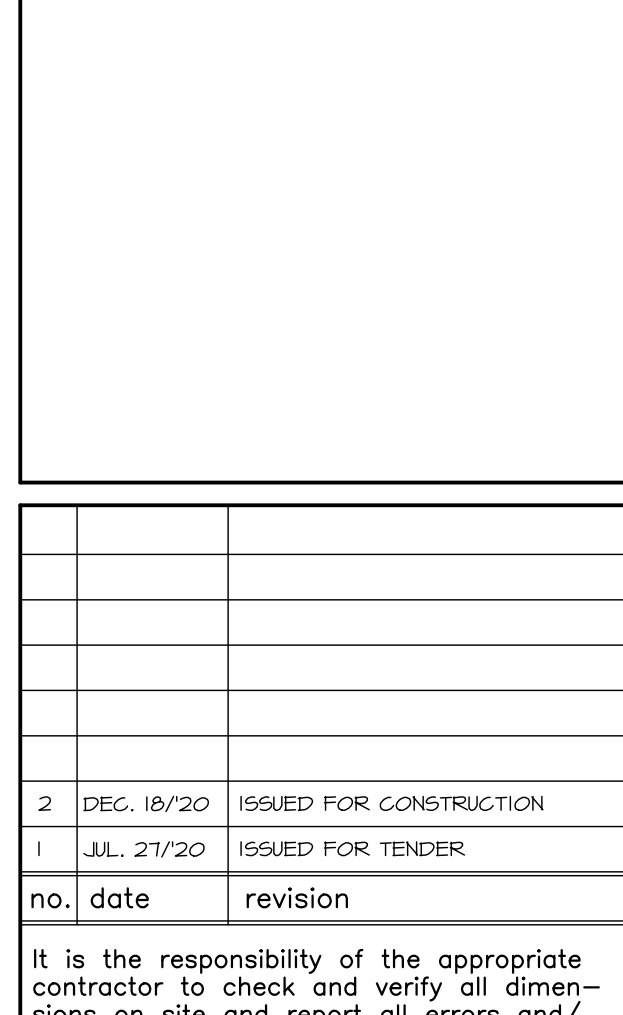

9 LIBRARY/CAFE 105 SERVING AREA SOUTH ELEVATION
A8.01 SCALE 1:50

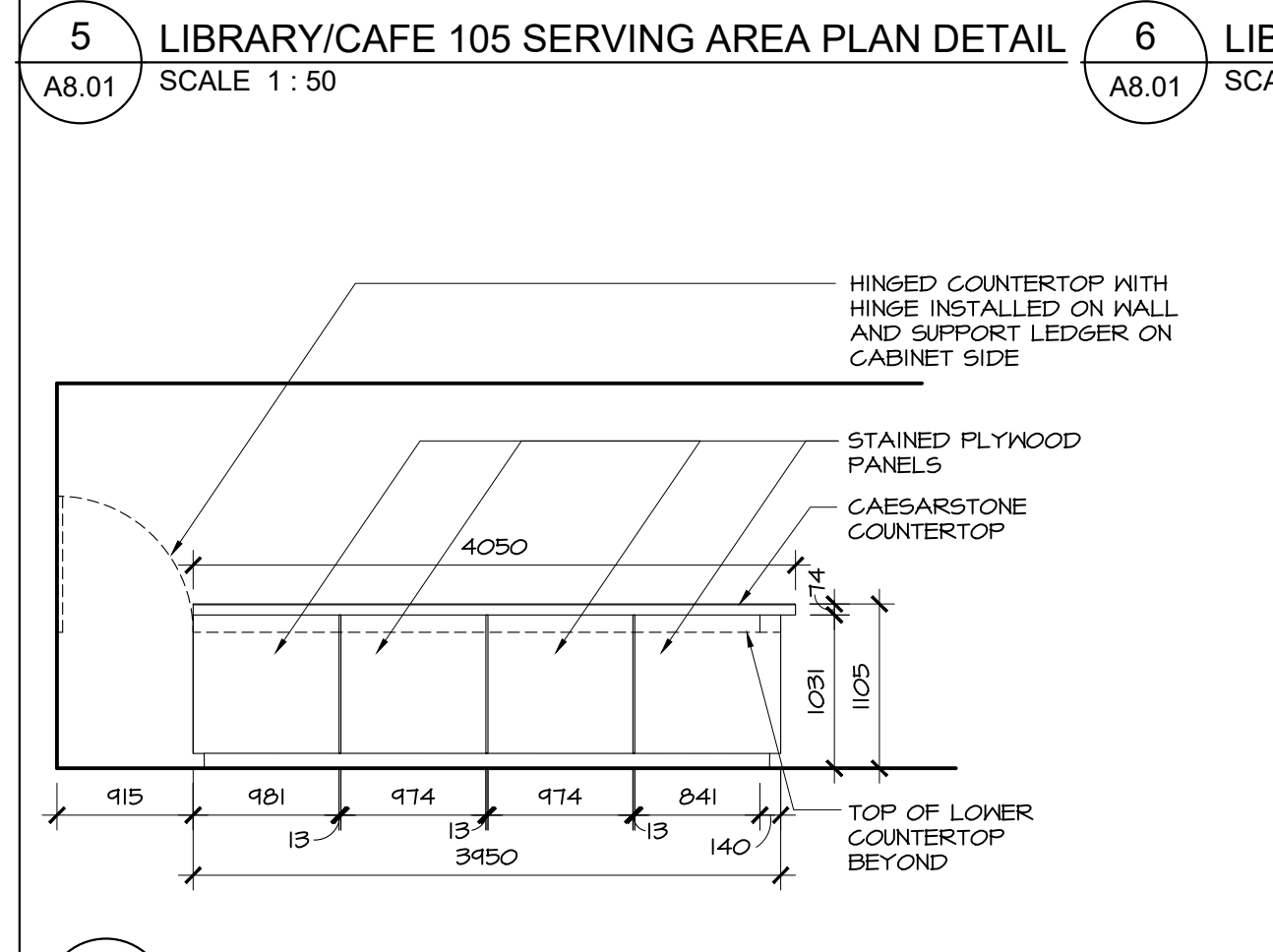

10 LIBRARY/CAFE 105 SERVING COUNTER WEST ELEVATION
A8.01 SCALE 1:50

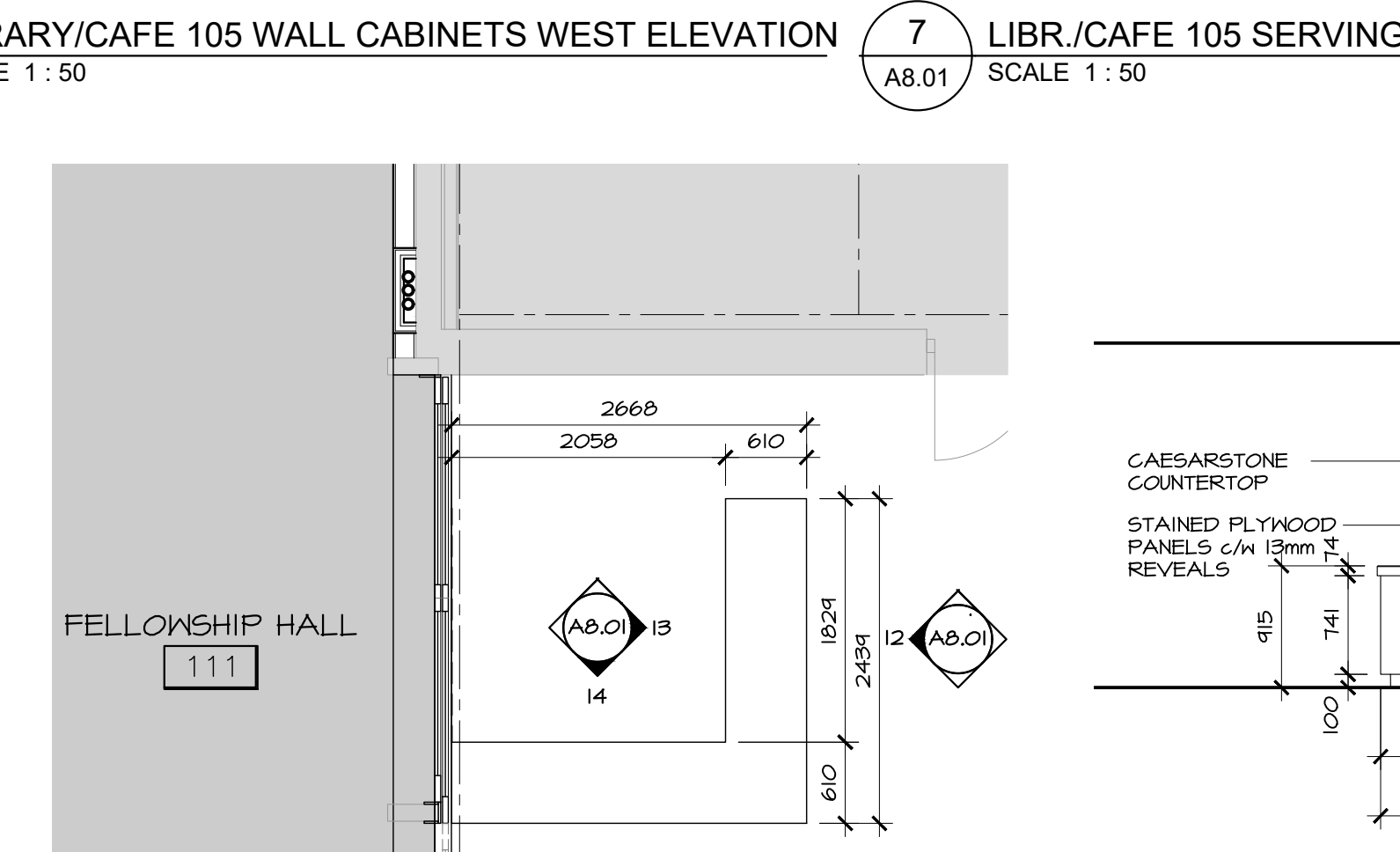

11 LIBRARY/CAFE 105 WALL CABINETS WEST ELEVATION
A8.01 SCALE 1:50

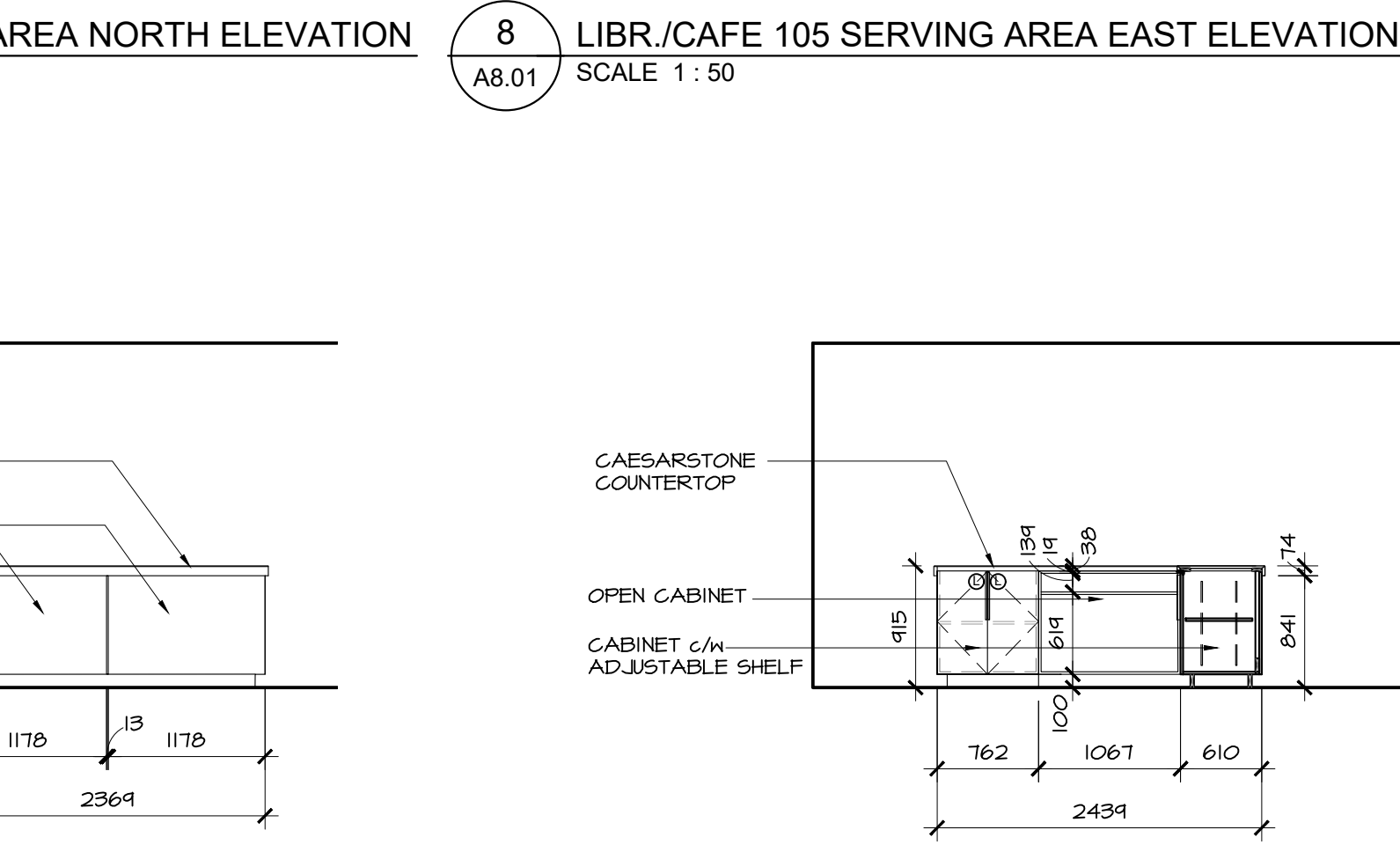

12 LIBRARY/CAFE 105 SERVING AREA NORTH ELEVATION
A8.01 SCALE 1:50

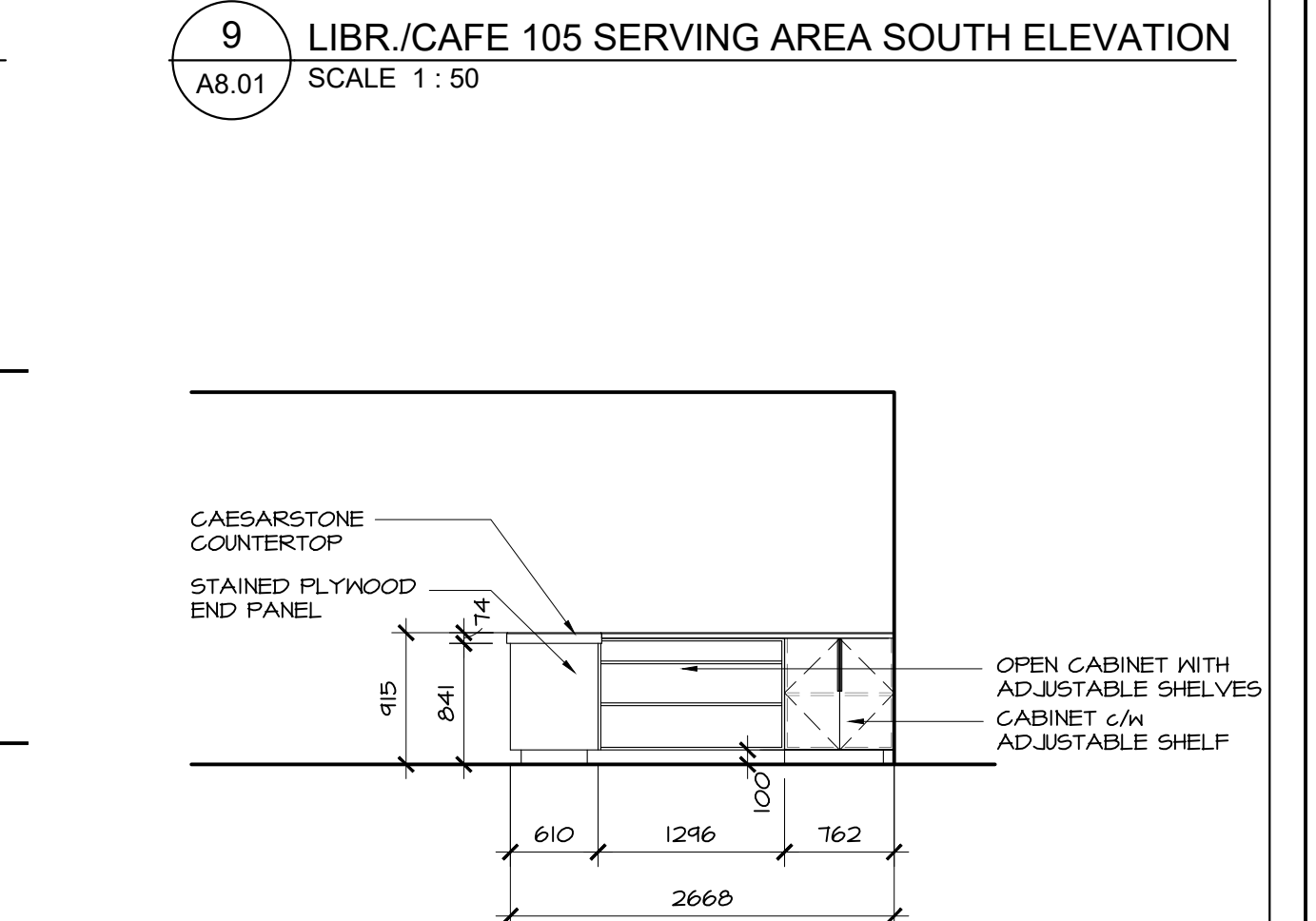

13 LIBRARY/CAFE 105 SERVING AREA EAST ELEVATION
A8.01 SCALE 1:50

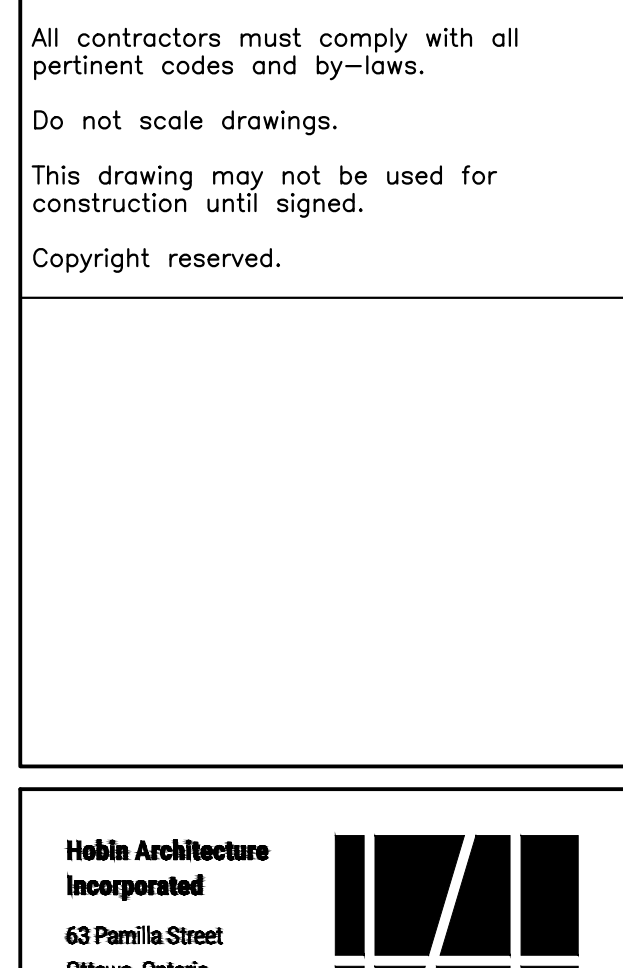

14 LIBRARY/CAFE 105 SERVING AREA SOUTH ELEVATION
A8.01 SCALE 1:50

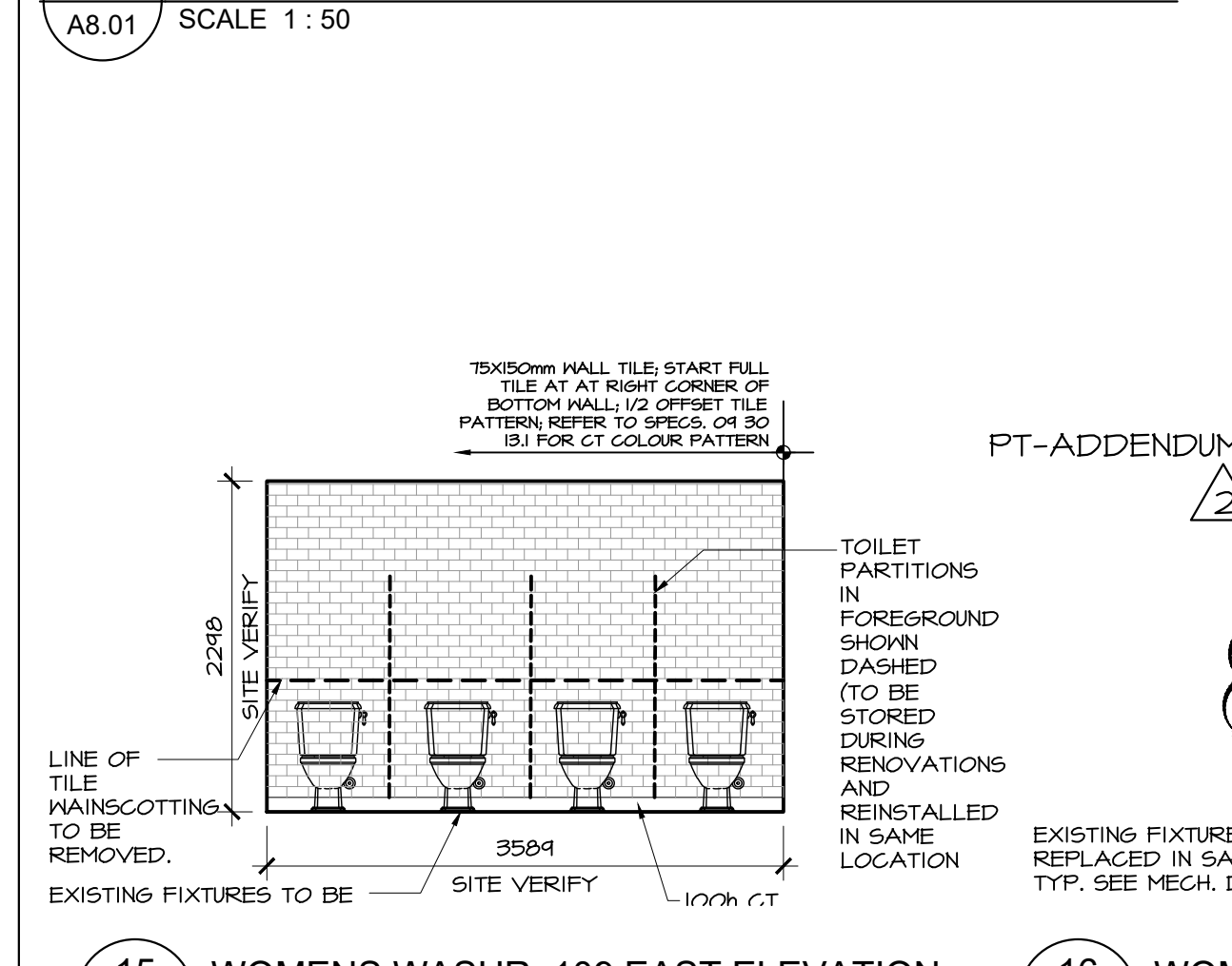

15 WOMENS WASHR. 109 EAST ELEVATION
A8.01 SCALE 1:50

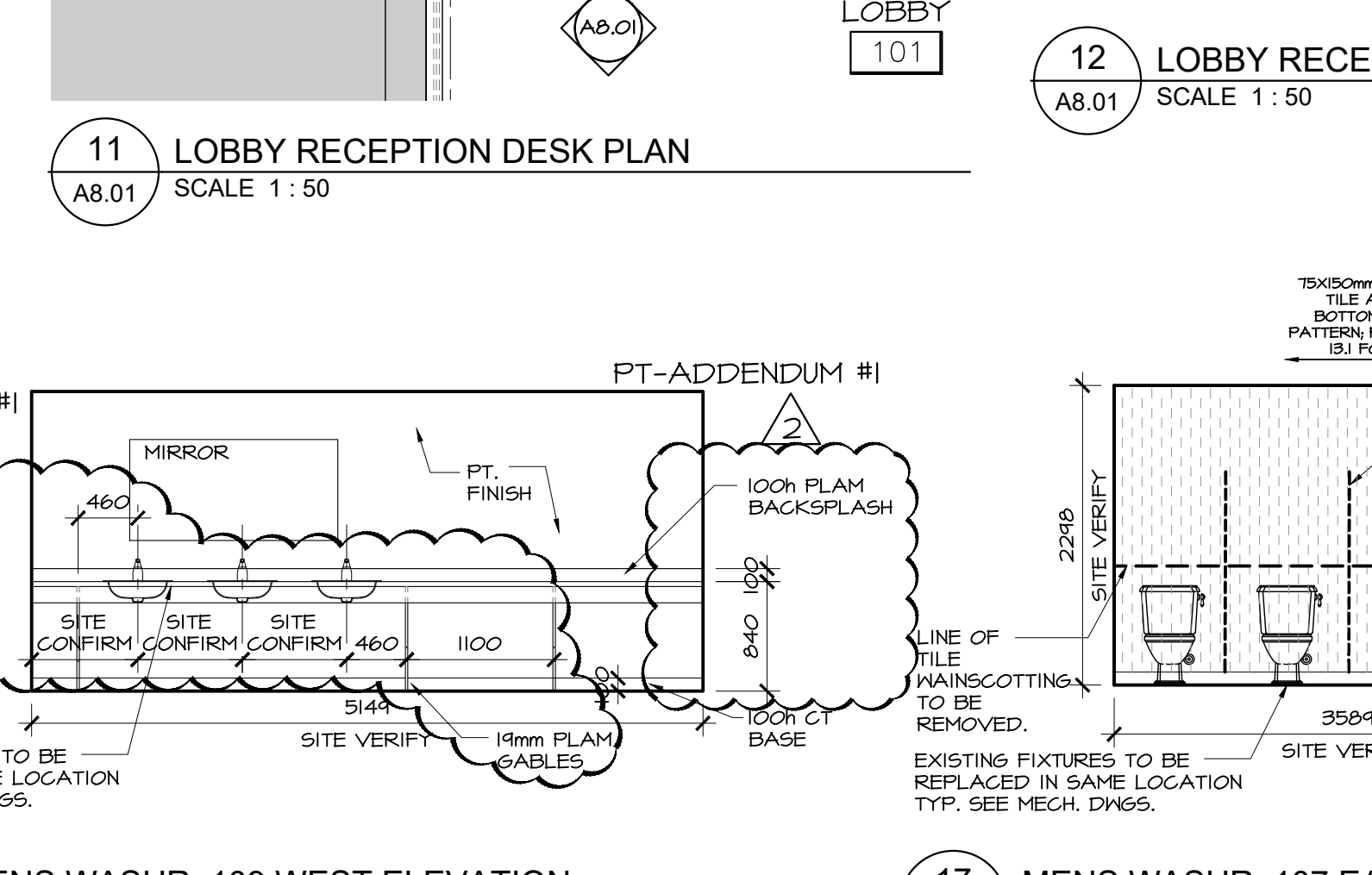

16 WOMENS WASHR. 109 WEST ELEVATION
A8.01 SCALE 1:50

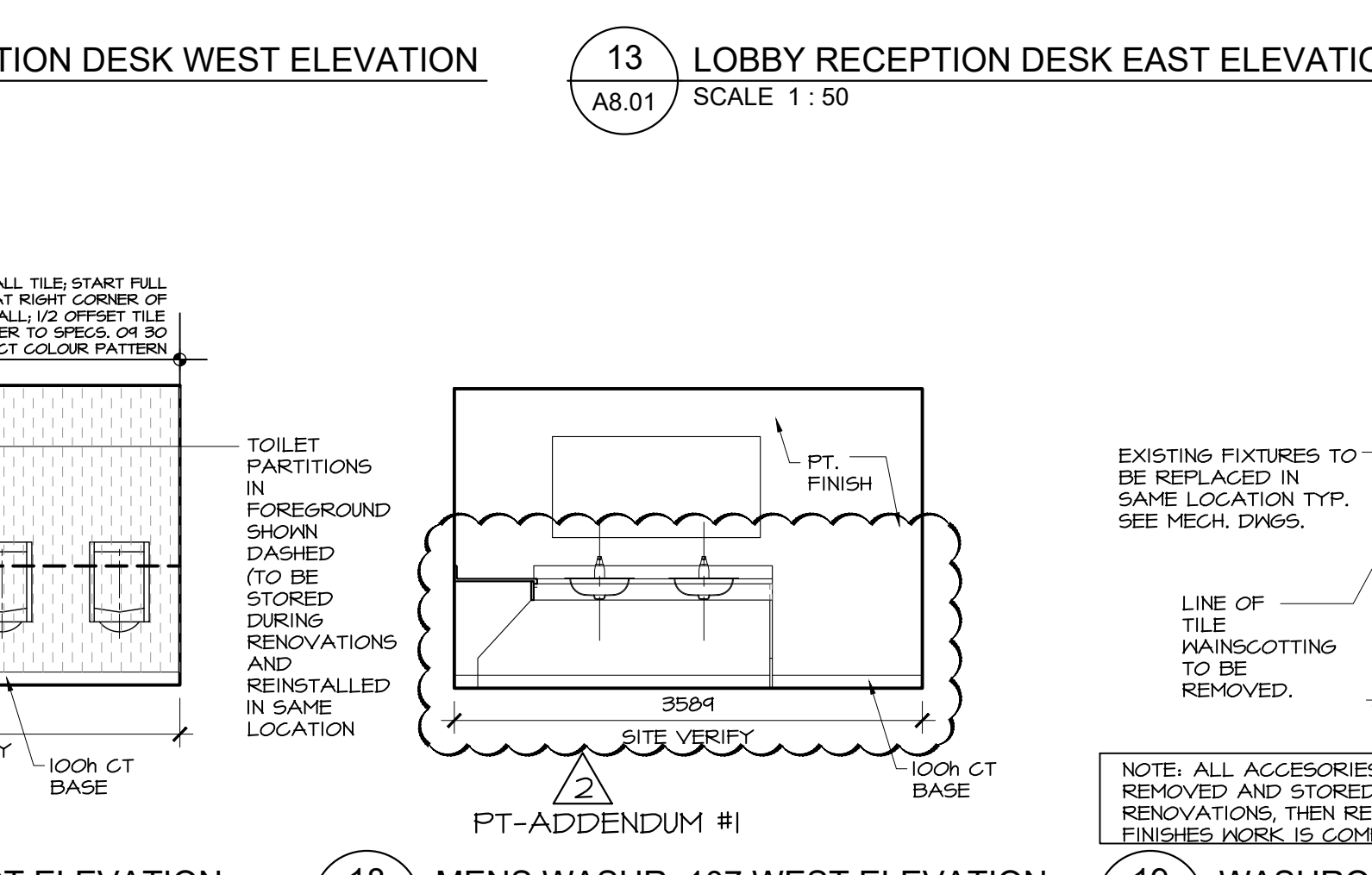

17 MENS WASHR. 107 EAST ELEVATION
A8.01 SCALE 1:50

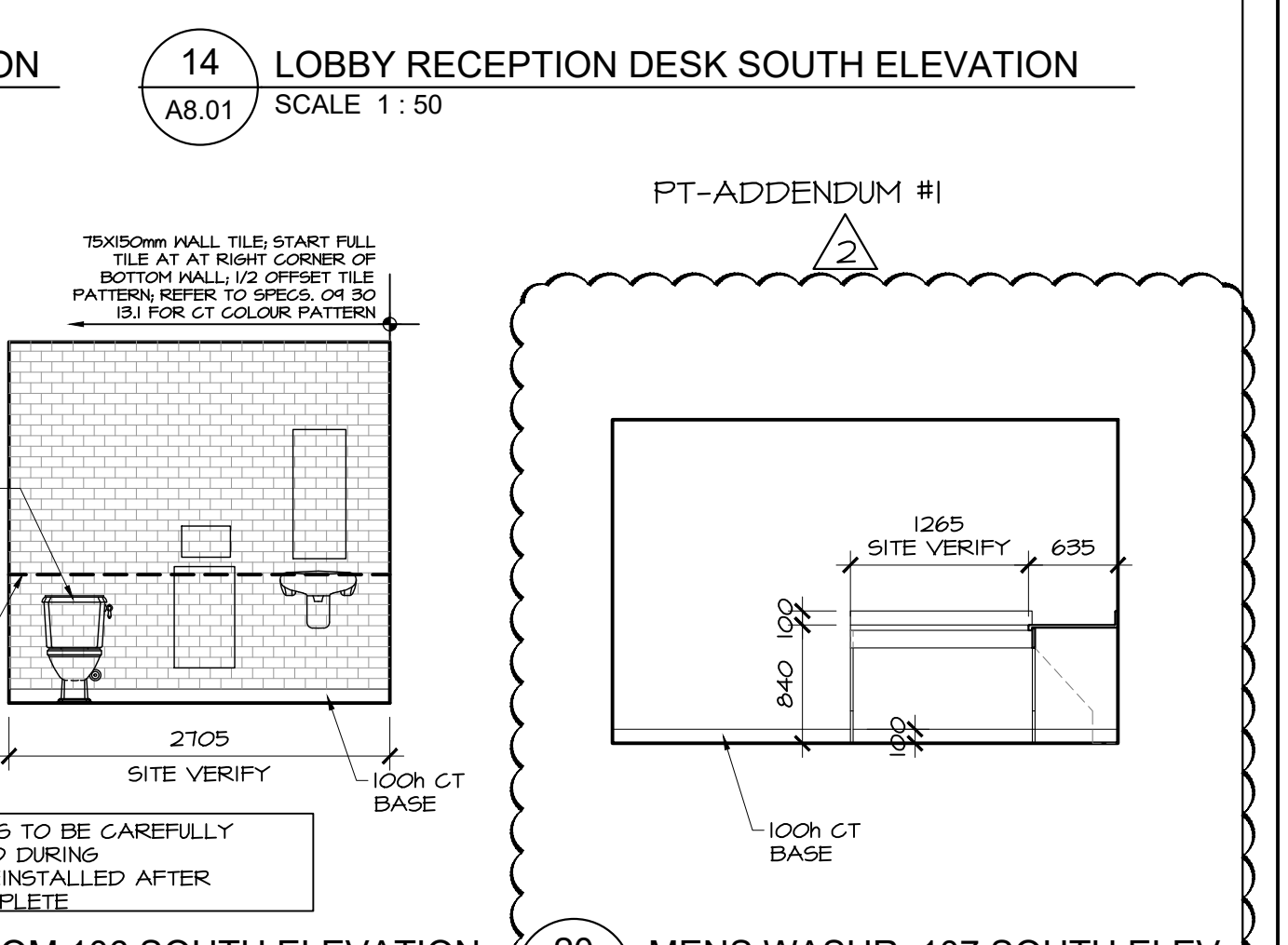

18 MENS WASHR. 107 WEST ELEVATION
A8.01 SCALE 1:50

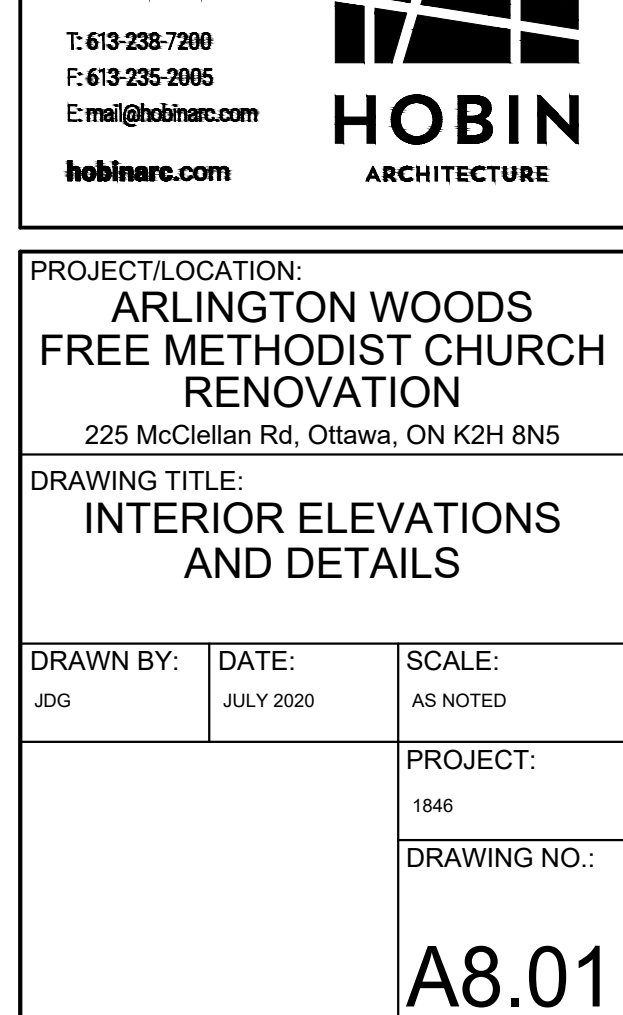

19 WASHROOM 106 SOUTH ELEVATION
A8.01 SCALE 1:50



20 MENS WASHR. 107 SOUTH ELEVATION
A8.01 SCALE 1:50



20 MENS WASHR. 107 SOUTH ELEVATION
A8.01 SCALE 1:50

2	DEC. 16/20	ISSUED FOR CONSTRUCTION
1	JUL. 21/20	ISSUED FOR TENDER
no.	date	revision

It is the responsibility of the appropriate contractor to check and verify all dimensions on site and report all errors and/or omissions to the architect.

All contractors must comply with all pertinent codes and by-laws.

Do not scale drawings.

This drawing may not be used for construction until signed.

Copyright reserved.

Hobin Architecture Incorporated
63 Pamela Street
Ottawa, Ontario
Canada K1S 3K7
T: 613-238-7200
F: 613-235-2065
E: mail@hobinarc.com
hobinarc.com

PROJECT/LOCATION:
**ARLINGTON WOODS
FREE METHODIST CHURCH
RENOVATION**
225 McClellan Rd., Ottawa, ON K2H 8N5

DRAWING TITLE:
**INTERIOR ELEVATIONS
AND DETAILS**

DRAWN BY: JDC	DATE: JULY 2020	SCALE: AS NOTED
PROJECT: 1846		DRAWING NO.:
		A8.01
		REVISION NO.:

