



INFORMATION BULLETIN

CONSTRUCTION MANAGER:
Talco Building Innovations Limited

PROJ.: Arlington Woods Free
Methodist Church
Renovation

Address:
4728 Bank Street, Suite A
Gloucester, ON, K1T 3W7
ATTN: Pat Newton

PROJ. No.: 1846

DATE: Jan 8, 2021
I.B. No. 002

The following Information Bulletin is issued to the Construction Manager to describe additional information, or a revision to, previously issued documentation.

Partners

Barry J. Hobin
OAA, FRAIC, Hon. Fellow AIA

William A. Davis
OAA, MRAIC, Associate AIA

Wendy Brawley
OAA, MRAIC, Associate AIA

Douglas Brooks
Senior Arch. Tech.

Gordon Lorimer
OAA, FRAIC
Special Projects

Directors

Marc Thivierge, OAA

Reinhard Vogel

Dan Henhoeffler

Associates

Bryan Bonell, OAA

Melanie Lamontagne, OAA

Rheal Labelle

Patrick Bisson, OAA

1.1 TITLE

Storage Toom 111A Walls

1.2 REFERENCE

Structural Information Bulletin #1

1.3 DESCRIPTION OF WORK

- .1 Refer to the attached Structural Information Bulletin #1, prepared by Cleland Jardine for wood framing revisions to Storage Room 111A walls in Fellowship Hall.
- .2 Provide credit for steel framing at basketball noted in Tender Documents.

1.4 ATTACHMENTS

Structural Information Bulletin #1, dated January 5th, 2021

1.5 REASON

Recommendation

Hobin Architecture Incorporated

63 Pamilla Street
Ottawa, Ontario
Canada K1S 3K7

t 613-238-7200

f 613-235-2005

Issued by: Don Thiessen
Contract Manager

Information Bulletin #1



TO: Hobin Architecture **DATE:** January 5th, 2021
ATTENTION: Reinhard Vogel **EMAIL:** reinhard@hobinarc.com
PROJECT: Arlington Woods Methodist Church Renovation **PROJECT No.:** 19-0225
ISSUED BY: Ali Knowles, EIT **PAGES (incl. this one):** 6
Information Bulletin No.: 001

Affected Drawings: S000, S100, S101, S200
References: Revised Basketball Net Support Members

Change Directive Concerns: Revised basketball net support and storage wall framing

NOTE#1:

These revisions constitute a change in the contract price. Contractor is submit complete breakdown of costing revisions including: labor and materials in accordance with the contract requirements.

NOTE #2:

This CCN has been issued to:

Reinhard Vogel: Hobin: reinhard@hobinarc.com
Colin Davies: CJE: cdavies@clelandjardine.com

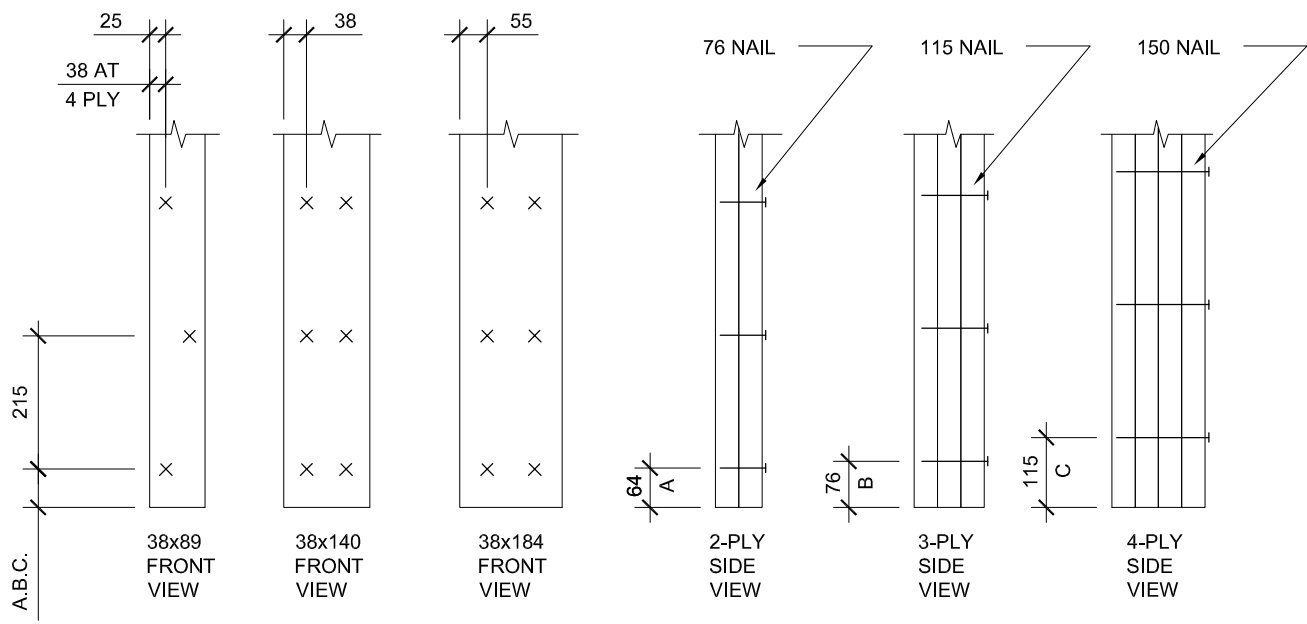

TYPICAL NAILING FOR BUILT-UP COLUMNS



**CLELAND
JARDINE**
ENGINEERING LTD

200-580 TERRY FOX DR.
KANATA, ON K2L 4B9
(613) 591-1533

PROJECT
**ARLINGTON WOODS FREE METHODIST
CHURCH RENOVATION**

DRAWING
**TYPICAL NAILING FOR BUILT-UP
COLUMNS (REF. DRAWING S000)**

DRAWN:	S. HAGEN
DESIGNED:	A. KNOWLES
DATE:	JAN 5, 2021
SCALE:	N.T.S.
PROJECT No:	19-0225

DRAWING No.

**IB-S1
SK1**

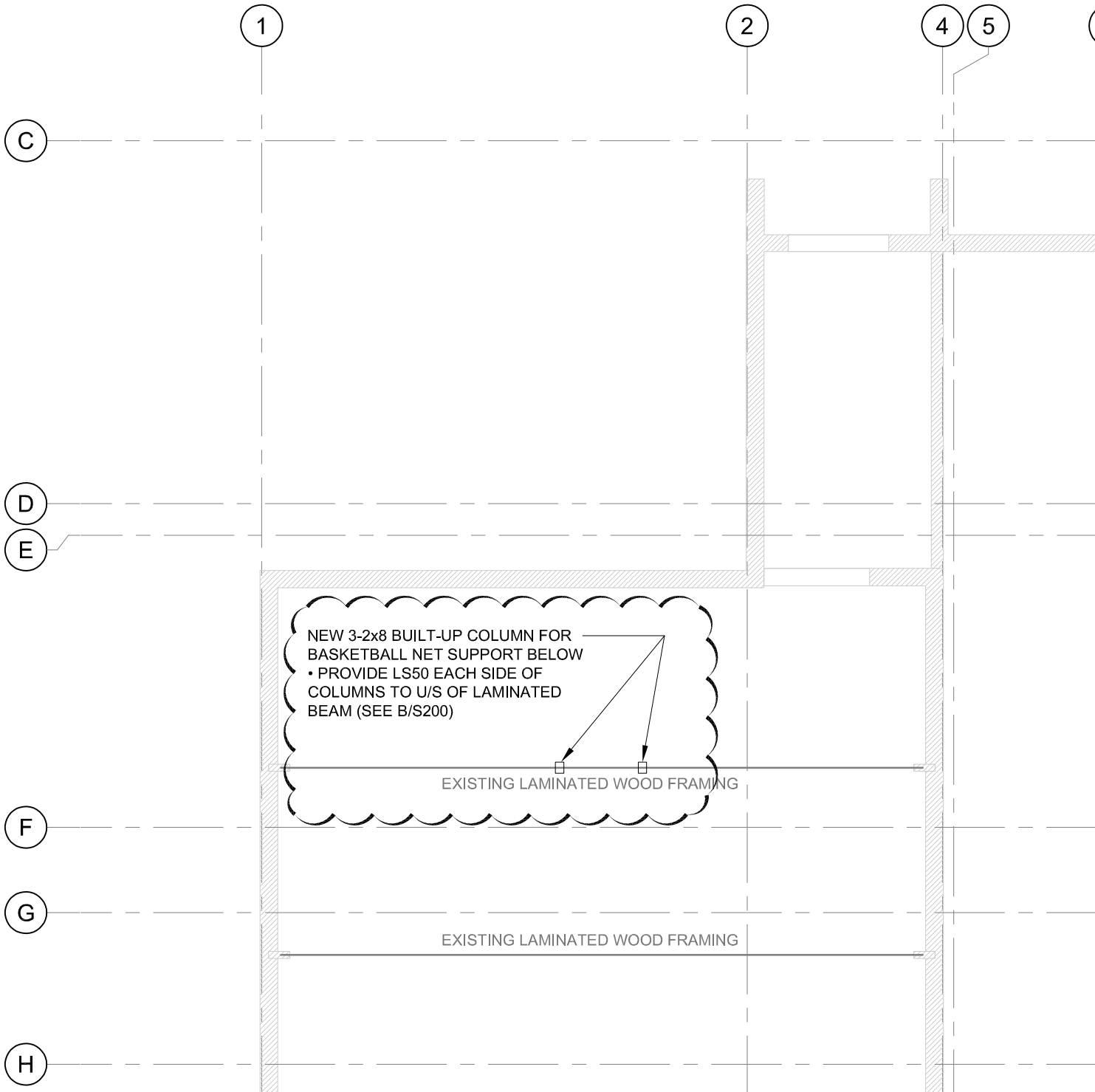

**CLELAND
JARDINE**
ENGINEERING LTD

200-580 TERRY FOX DR.
KANATA, ON K2L 4B9
(613) 591-1533

PROJECT
**ARLINGTON WOODS FREE METHODIST
 CHURCH RENOVATION**

DRAWING
**PARTIAL ROOF PLAN
 (REF. DRAWING S101)**

DRAWN:	S. HAGEN
DESIGNED:	A. KNOWLES
DATE:	JAN 5, 2021
SCALE:	1:100
PROJECT No:	19-0225

DRAWING No.

**IB-S1
SK3**

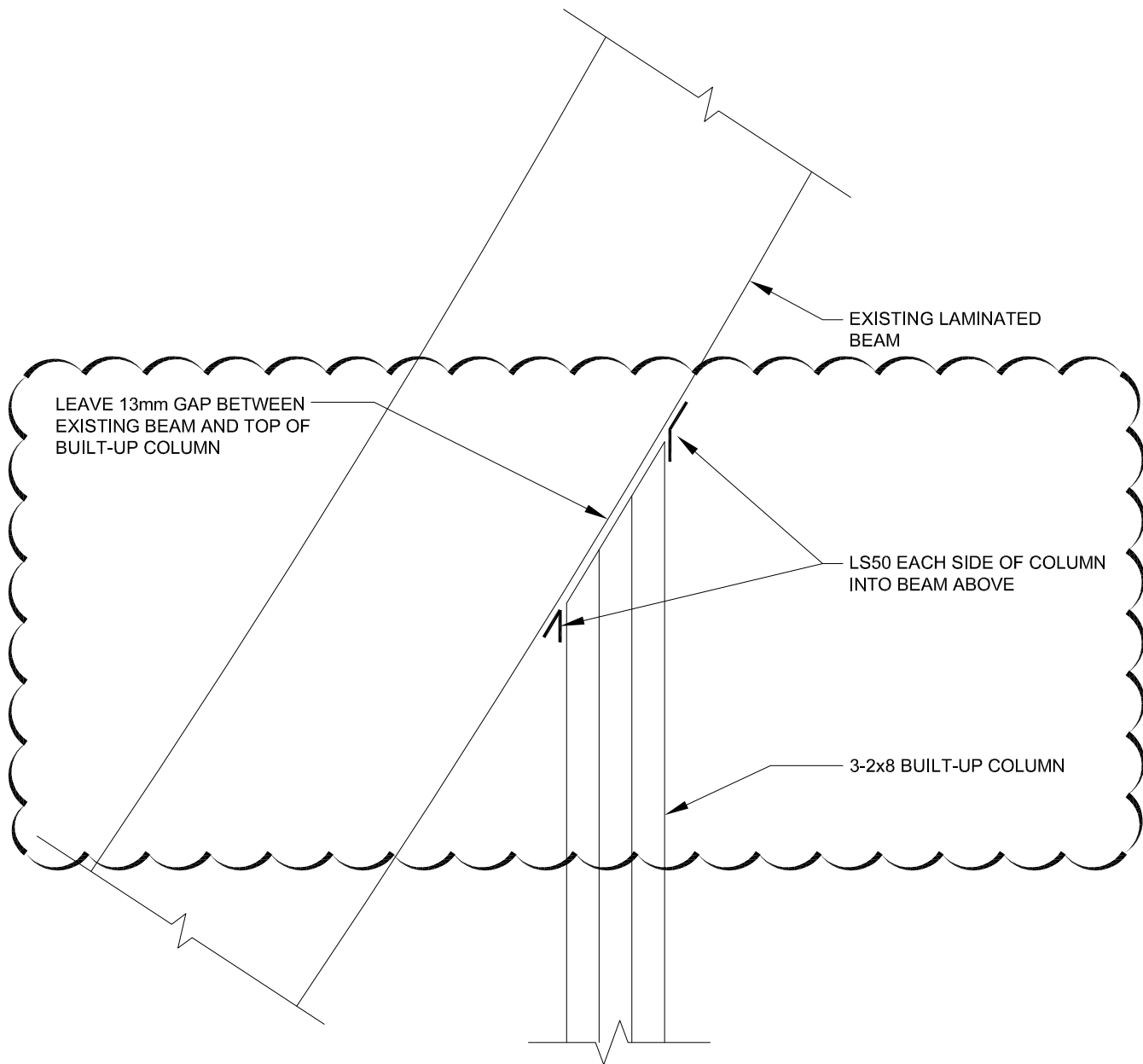

B DETAIL: POST CONNECTION AT LAMINATED ROOF BEAM
 S200 SCALE: 1:10



**CLELAND
 JARDINE**
 ENGINEERING LTD

200-580 TERRY FOX DR.
 KANATA, ON K2L 4B9
 (613) 591-1533

PROJECT
**ARLINGTON WOODS FREE METHODIST
 CHURCH RENOVATION**

DRAWING
**POST CONNECTION AT LAMINATED
 ROOF BEAM (REF. DRAWING S200)**

DRAWN:	S. HAGEN
DESIGNED:	A. KNOWLES
DATE:	JAN 5, 2021
SCALE:	1:10
PROJECT No:	19-0225

DRAWING No.
**IB-S1
 SK5**