

GENERAL NOTES

- .1 All general site information and conditions compiled from existing plans, surveys and Consultant's field notes. Report all discrepancies prior to any work. No responsibility is born by the Consultant for unknown subsurface conditions.
- .2 The location of the utilities is approximate only, and the exact location should be determined by consulting the Municipal Authorities and Utility Companies concerned. The Contractor shall prove the location of utilities and shall be responsible for adequate protection from damage.
- .3 No tree, designated on this plan as to stay, shall be removed. Where conditions in the field affect the safety or retention of the designated tree, the Landscape Architect and Forestry Department (or Owner) are to be notified.
- .4 Review project with Consultant and Owner prior to commencing any on site work.
- .5 All dimensions shown are to be verified on site prior to any construction. No deviations are to be made from the layouts as shown on this plan without prior consultation with the Landscape Architect and Owner.
- .6 Obtain approval of Consultant for subbases, base(s) and layout of all amenity areas prior to construction.
- .7 Final subgrade is to be approved by the Consultant(s) prior to importing topsoil and sod / seeding operations.
- .8 Maintain positive surface runoff through the entire construction period.
- .9 Reinststate all areas and items damaged as a result of construction activities.

5		
4		
3		
2		
1	ISSUED FOR TENDER	2021/06/04
no.	revision	date

construction north seal

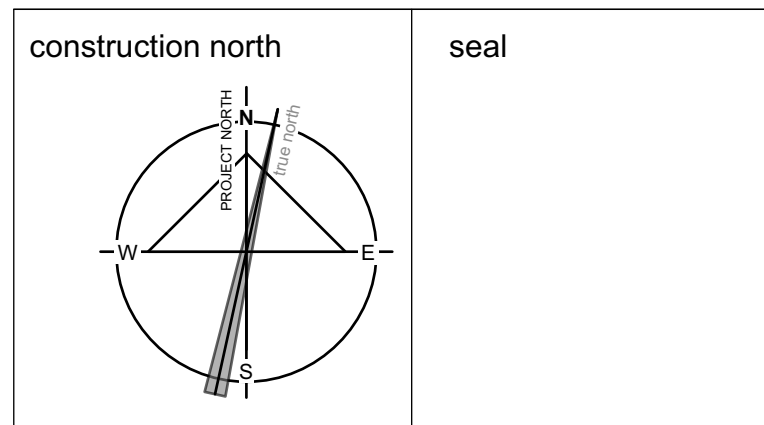

project
RUSSELL TOWNSHIP RECREATION COMPLEX PARK PROJECT
 TOWNSHIP OF RUSSELL, ONTARIO, CANADA

Ruhland & Associates Ltd
 landscape architecture • urban design • site planning
 Ph: 633-222-4744 Fx: 633-222-1332 info@rala.ca www.rala.ca

drawing title
LANDSCAPE LAYOUT PLAN

scale	1:500	drawn by	AA/TF
date		checked by	MR
project #	20-620	drawing number	L-01
RA project #	21-1633		

CONTRACTOR TO VERIFY ALL DIMENSIONS AND NOTIFY THE ARCHITECT OF ANY DISCREPANCIES BEFORE WORK COMMENCES.
 DO NOT SCALE DRAWINGS.

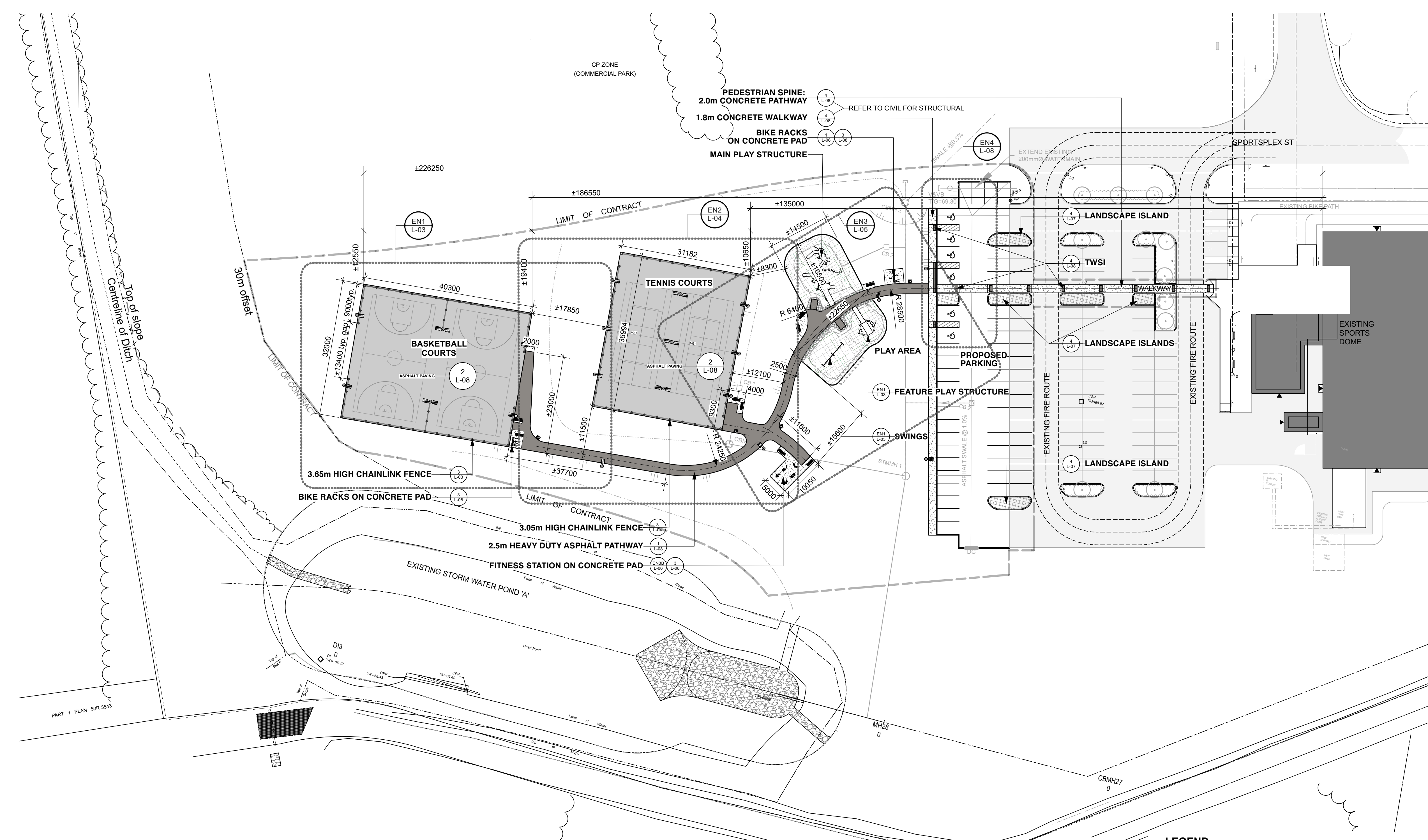

LEGEND

- LIMIT OF CONTRACT
- - - - - PROPOSED CHAINLINK FENCE
- EXISTING PARKING
- PROPOSED PAINTED ASPHALT COURTS
- PROPOSED EWF PLAY SURFACE
- PROPOSED HEAVY DUTY ASPHALT PATHWAY
- PROPOSED CONCRETE WALKWAY / PAVEMENT
- PROPOSED LANDSCAPE ISLAND
- PROPOSED BENCH
- PROPOSED TRASH RECEPTACLE ON CONCRETE PAD
- PROPOSED TWSI
- NEW LIGHT
- NEW ACCESSIBLE PARKING

CONTRACT LIMITS SHOWN ARE APPROXIMATE. REFER TO CIVIL DRAWING.

REFER TO A-001: SITE PLAN FOR PROJECT HOARDING HOARDING TO SERVE AS TREE PROTECTION FENCE

GENERAL NOTES

- All general site information and conditions compiled from existing plans, surveys and Consultant's field notes. Report all discrepancies prior to any work. No responsibility is born by the Consultant for unknown subsurface conditions.
- The location of the utilities is approximate only, and the exact location should be determined by consulting the Municipal Authorities and Utility Companies concerned. The Contractor shall prove the location of utilities and shall be responsible for adequate protection from damage.
- No tree, designated on this plan as to stay, shall be removed. Where conditions in the field affect the safety or retention of the designated tree, the Landscape Architect and Forestry Department (or Owner) are to be notified.
- Review project with Consultant and Owner prior to commencing any on site work.
- Sod /seed areas: refer to details for depth of topsoil over graded sub-base / fill material. Do not use mesh. Sod shall come from an approved source and shall be laid within 24 hours of being cut in the nursery. Only nursery sod shall be used.
- Stake planting locations and receive approval of Landscape Architect, prior to excavation of any planting pits. No substitutions of plant material shall be made without prior approval(s) of the Landscape Architect (and Planning Staff).
- No substitutions of plant material shall be made without prior approvals of the Landscape Architect and Municipal staff.
- Final subgrade is to approved by the Landscape Architect prior to importing topsoil and sod being laid.
- Maintain positive surface runoff through the entire construction period.
- Reinstate all areas and items damaged as a result of construction activities.

5		
4		
3		
2		
1	ISSUED FOR TENDER	2021/06/04
no.	revision	date

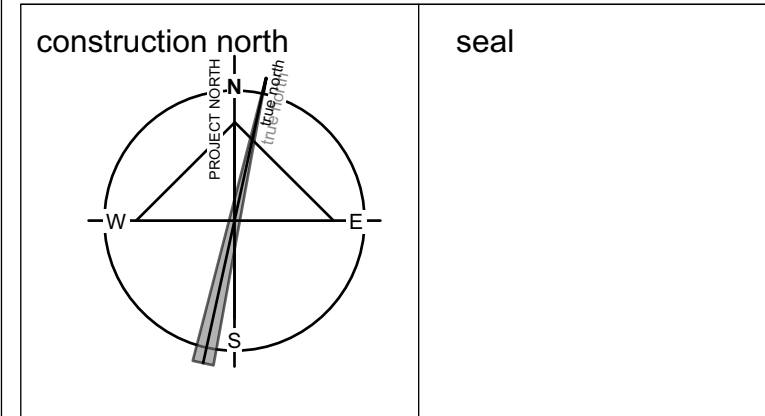

project
**RUSSELL TOWNSHIP
 RECREATION COMPLEX
 PARK PROJECT**
 TOWNSHIP OF RUSSELL,
 ONTARIO, CANADA

Ruhland & Associates Ltd
 landscape architecture • urban design • site planning
 Ph: 633-232-0744 Fax: 633-232-1331 info@rala.ca www.rala.ca

drawing title PLANTING PLAN	
scale 1:350	drawn by AA/TF
date	checked by MR
project # 20-620 RA project # 21-1633	drawing number L-02
CONTRACTOR TO VERIFY ALL DIMENSIONS AND NOTIFY THE ARCHITECT OF ANY DISCREPANCIES BEFORE WORK COMMENCES. DO NOT SCALE DRAWINGS.	

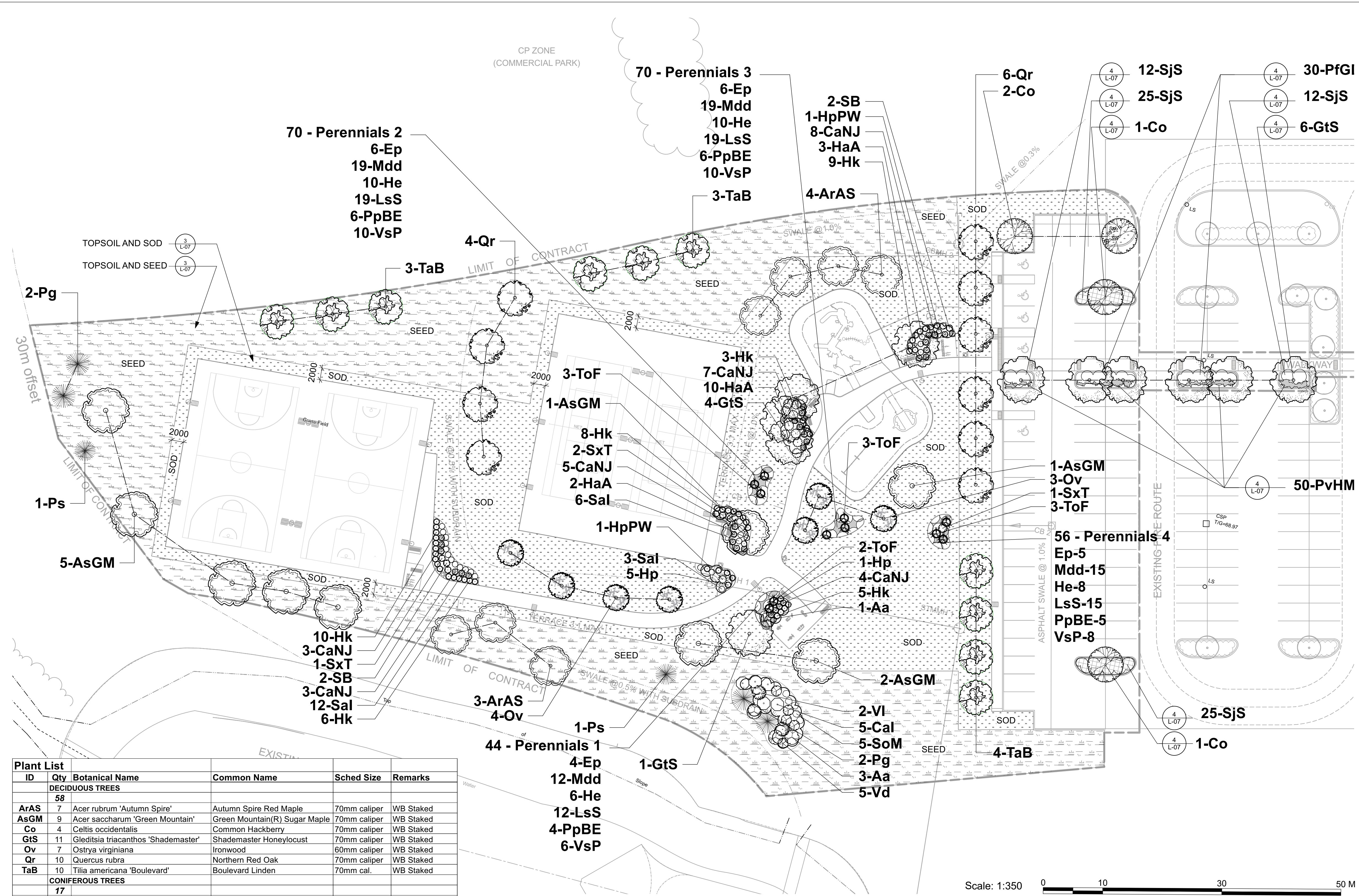

ID	Qty	Botanical Name	Common Name	Sched Size	Remarks
Plant List					
DECIDUOUS TREES					
58					
ArAS	7	Acer rubrum 'Autumn Spire'	Autumn Spire Red Maple	70mm caliper	WB Staked
AsGM	9	Acer saccharum 'Green Mountain'	Green Mountain(R) Sugar Maple	70mm caliper	WB Staked
Co	4	Celtis occidentalis	Common Hackberry	70mm caliper	WB Staked
GtS	11	Gleditsia triacanthos 'Shademaster'	Shademaster Honeylocust	70mm caliper	WB Staked
Ov	7	Ostrya virginiana	Ironwood	60mm caliper	WB Staked
Qr	10	Quercus rubra	Northern Red Oak	70mm caliper	WB Staked
TaB	10	Tilia americana 'Boulevard'	Boulevard Linden	70mm cal.	WB Staked
CONIFEROUS TREES					
17					
Pg	4	Picea glauca	White Spruce	175cm ht	WB Staked
Ps	2	Pinus strobus	Eastern White Pine	100cm ht	WB Staked
ToF	11	Thuja occidentalis 'Fastigiata'	Pyramid Cedar	125cm ht	Potted
SHRUBS					
242					
Aa	4	Amelanchier alnifolia	Saskatoon Serviceberry	125 cm ht.	Potted
Cal	5	Cornus alternifolia	Pagoda Dogwood	125cm ht	Potted
CaNJ	30	Ceanothus americanus	New Jersey Tea	2 gallon pot	0.9m o.c.
HaA	15	Hydrangea arborescens 'Annabelle'	Annabelle Hydrangea	2 gallon pot	0.9m o.c.
Hk	41	Hypericum kalmianum	Kalm's St. John's Wort	2 gallon pot	0.9m o.c.
Hp	6	Hypericum prolificum	Shrubby St. John's Wort	2 gallon pot	0.9m o.c.
HpPW	2	Hydrangea paniculata 'DVPpinky'	Pinky Winky Hardy Hydrangea	60cm ht.	Potted
PFGD	24	Potentilla fruticosa 'Gold Drop'	Gold Drop Potentilla	40 cm ht.	Potted, 0.9m o.c.
Sal	21	Spiraea alba	White Meadowsweet	50 cm ht.	Potted, 1.2m o.c.
SB	4	Syringa 'Boomerang'	Boomerang Lilac	80cm ht.	Potted
SjS	74	Spiraea japonica 'Shirobana'	Shirobana Spiraea	50cm ht.	Potted, 1.0m o.c.
SoM	5	Symphoricarpos orbiculatus 'Moench'	Coralberry, Indian Currant	50cm ht.	Potted, 1.0m o.c.
SxT	4	Syringa 'Tinkerbelle'	Tinkerbelle Lilac	80cm ht.	Potted
Vd	5	Viburnum dentatum	Arrowwood	80 cm ht.	Potted
VI	2	Viburnum lentago	Nannyberry Viburnum	100 cm ht.	Potted
PERENNIALS / GRASSES					
290					
Ep	21	Echinacea purpurea	Purple Coneflower	15cm pots	0.6m o.c.
He	34	Hemerocallis	Daylily	15cm pots	0.6m o.c.
LsS	65	Leucanthemum superbum	Shasta Daisy	15cm pots	0.6m o.c.
Mdd	65	Monarda didyma	Beebalm	15cm pots	0.6m o.c.
PpBE	21	Phlox paniculata 'Blue Evening'	Blue Evening Garden Phlox	15cm pots	0.6m o.c.
PvHM	50	Panicum virgatum 'Heavy Metal'	Heavy Metal Switch Grass	1 gal. pot	0.7m o.c.
VsP	34	Veronica spicata 'Purpleicious'	Purpleicious Spike Speedwell	15cm pots	0.6m o.c.

Scale: 1:350 0 10 30 50 M

LEGEND

- EXISTING TREES AND SHRUBS
- PROPOSED LANDSCAPE ISLAND
- PROPOSED TREES
- PROPOSED SHRUBS
- PROPOSED GRASSES
- PROPOSED FLOWERING PERENNIALS
- PROPOSED SOD
- PROPOSED SEED
- NEW STORM DRAIN
- NEW SWALE
- NEW PLAYGROUND SUBDRAIN

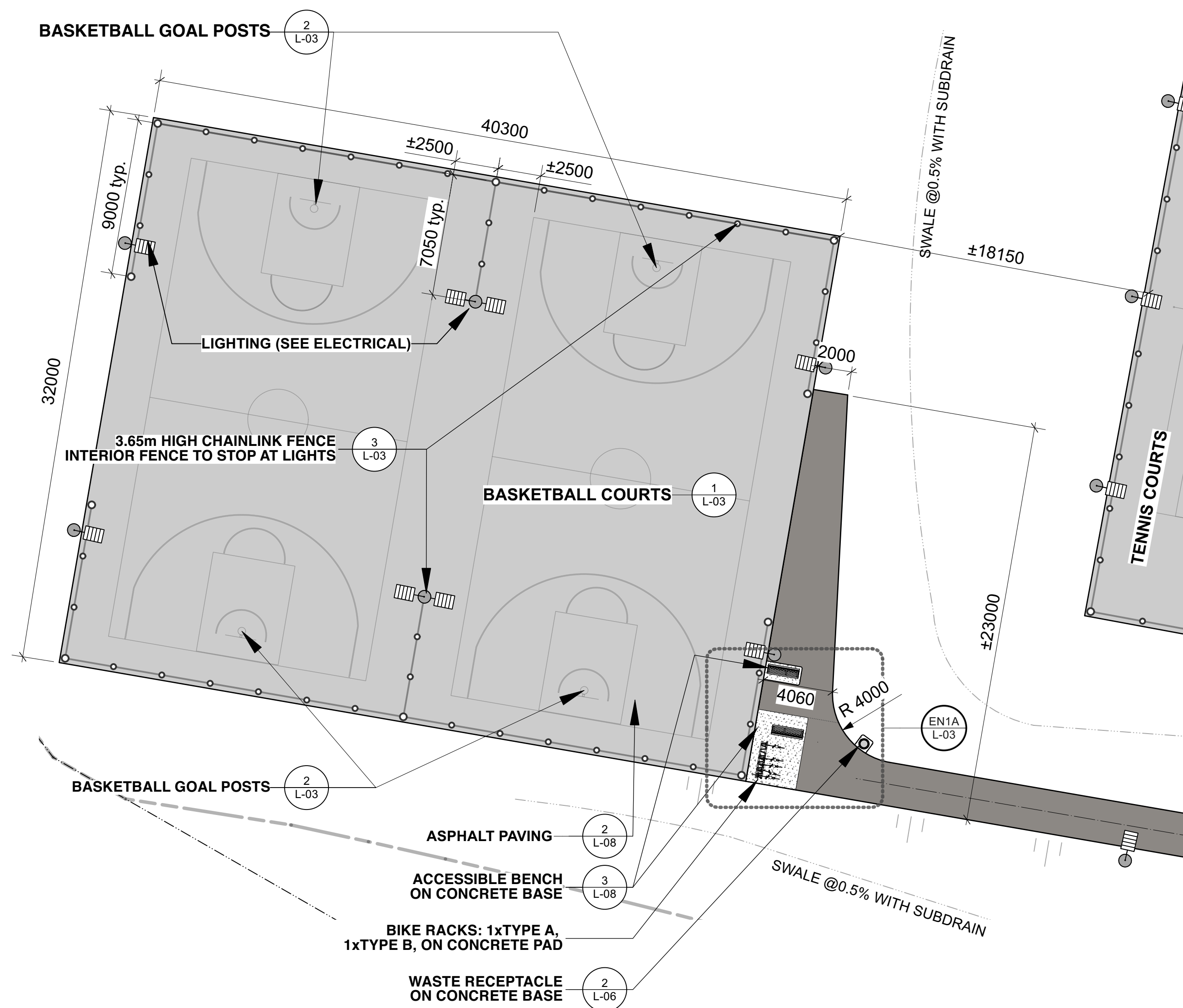

EN1 BASKETBALL COURTS

Scale: 1:200
 NOTES:
 PROVIDE SHOP DRAWINGS FOR APPROVAL. SHOP DRAWINGS TO SHOW: LINE PAINTING, COLOURS, NET LAYOUT.
 COORDINATE LOCATION OF FENCE, FENCE POSTS AND ELECTRICAL LIGHTS. FINAL LOCATION MAY BE FIELD ADJUSTED THROUGH APPROVALS.

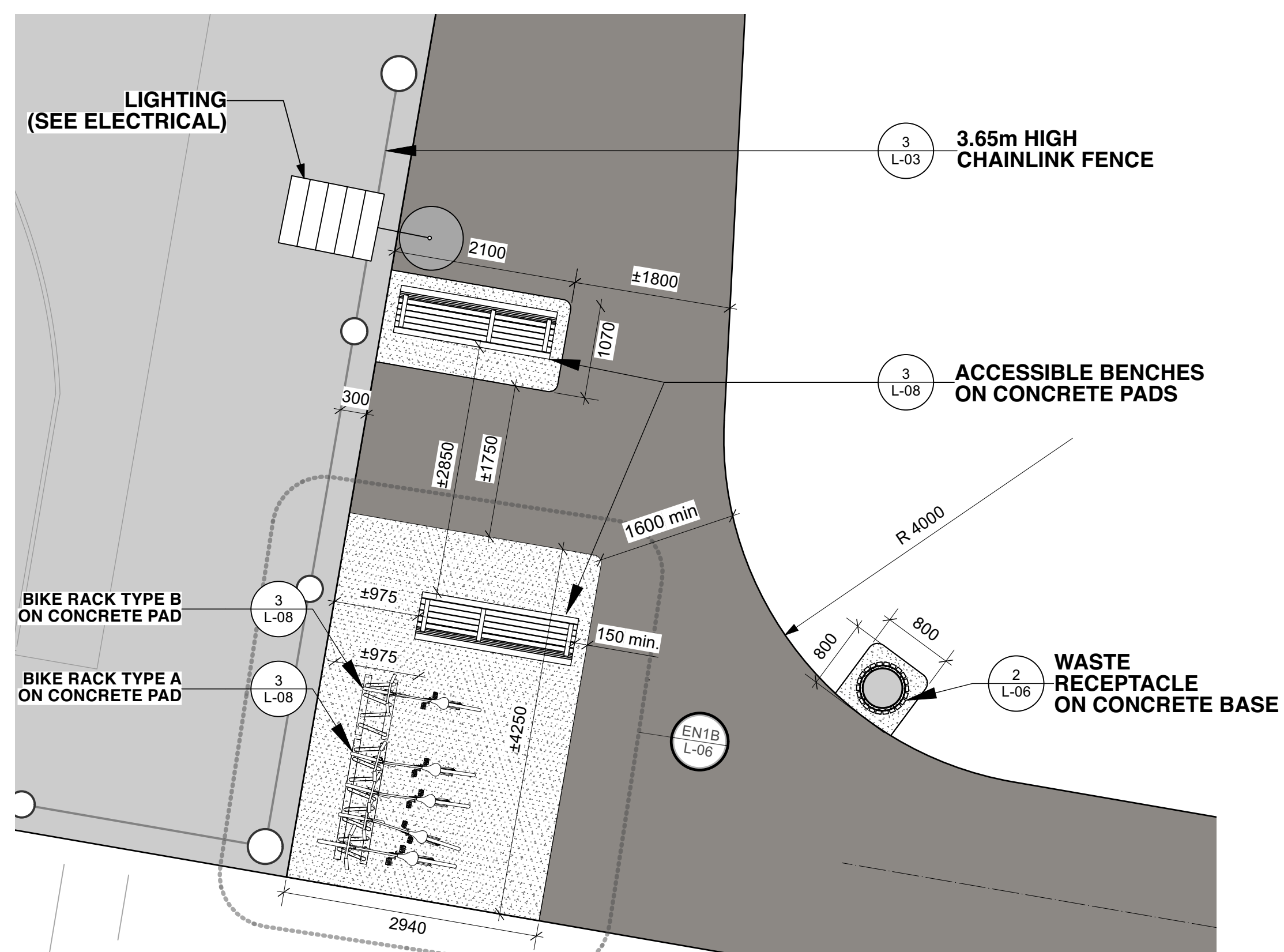

EN1A BASKETBALL COURT: BENCH & BIKE RACK LAYOUT

Scale: 1:50

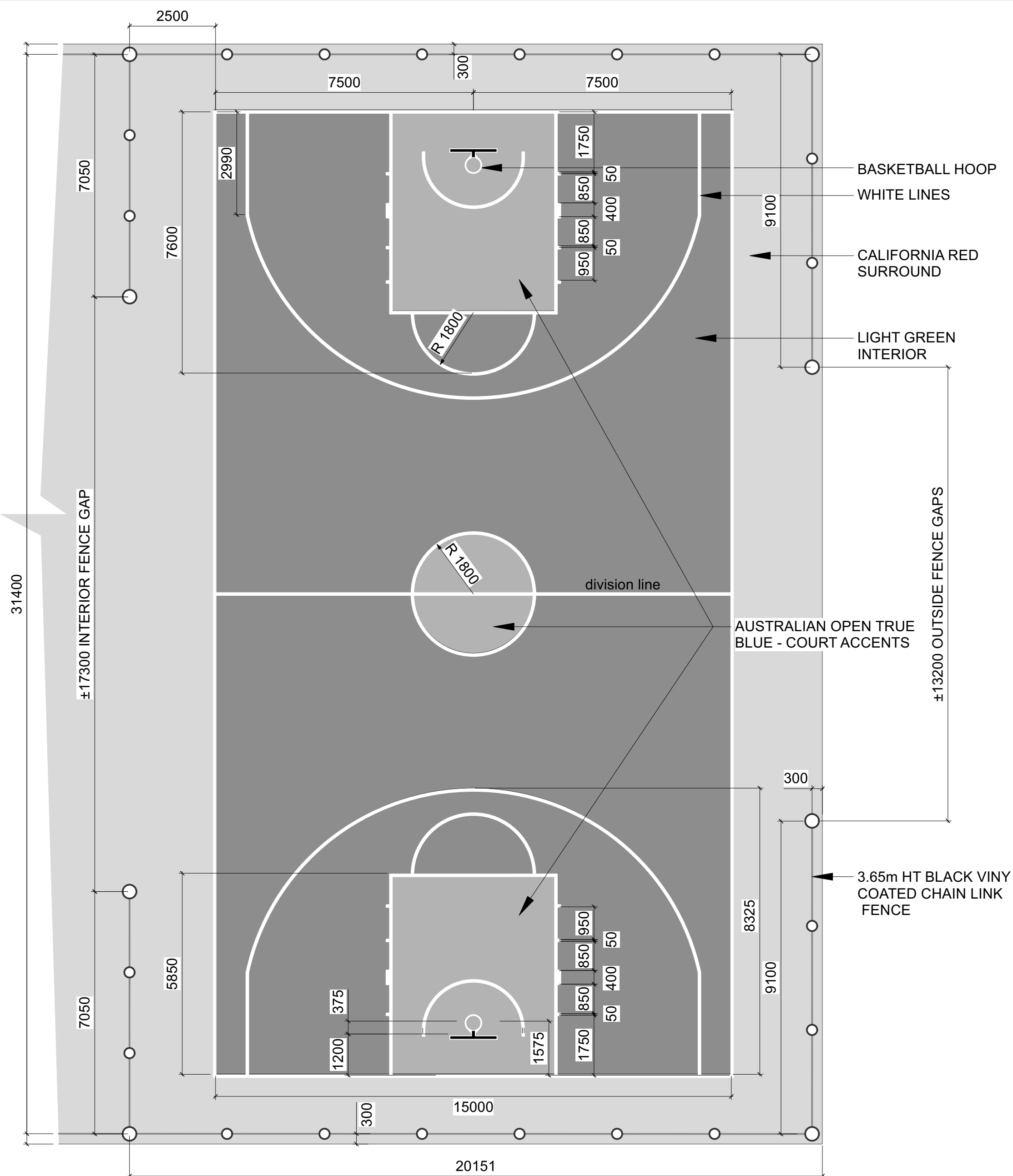

1 BASKETBALL COURT DETAIL LAYOUT

Scale: NTS
 PROVIDE SHOP DRAWINGS FOR APPROVAL. SHOP DRAWINGS TO SHOW: LINE PAINTING, COLOURS, NET LAYOUT.

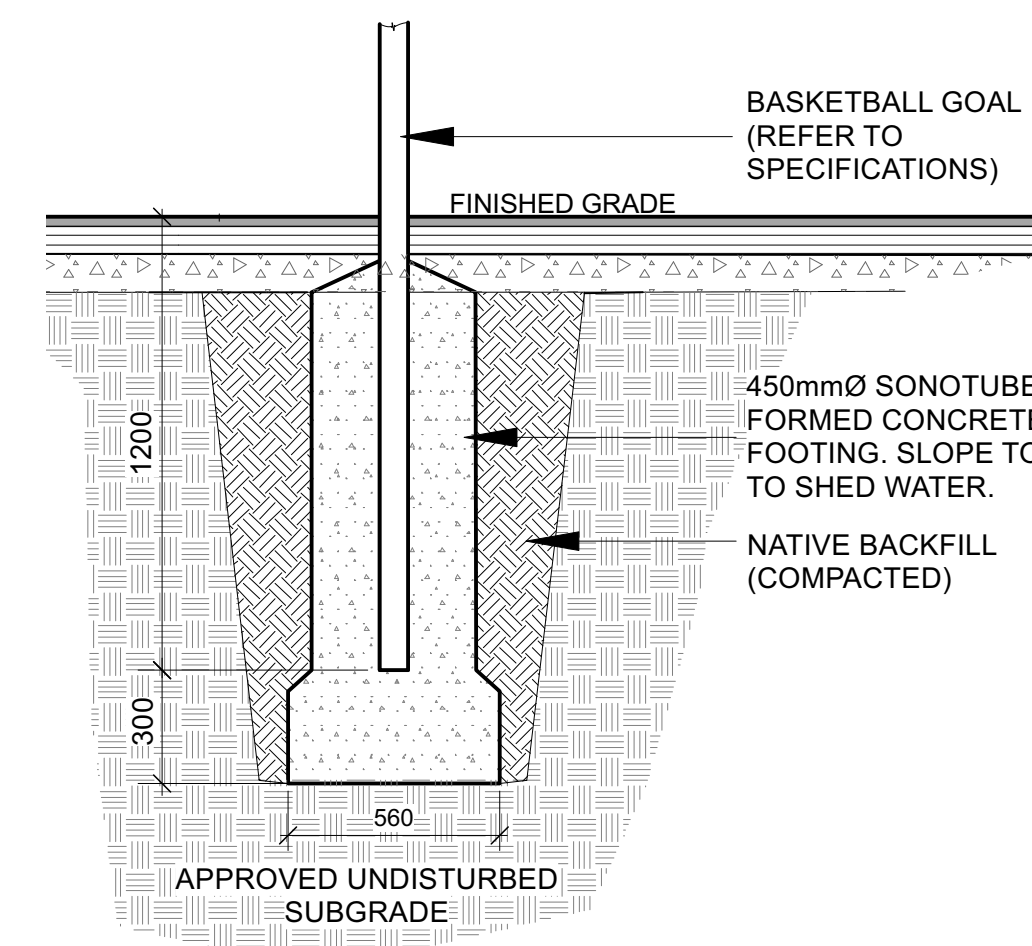

2 BASKETBALL GOAL POST FOOTINGS

Scale: NTS
 PROVIDE SHOP DRAWINGS FOR APPROVAL

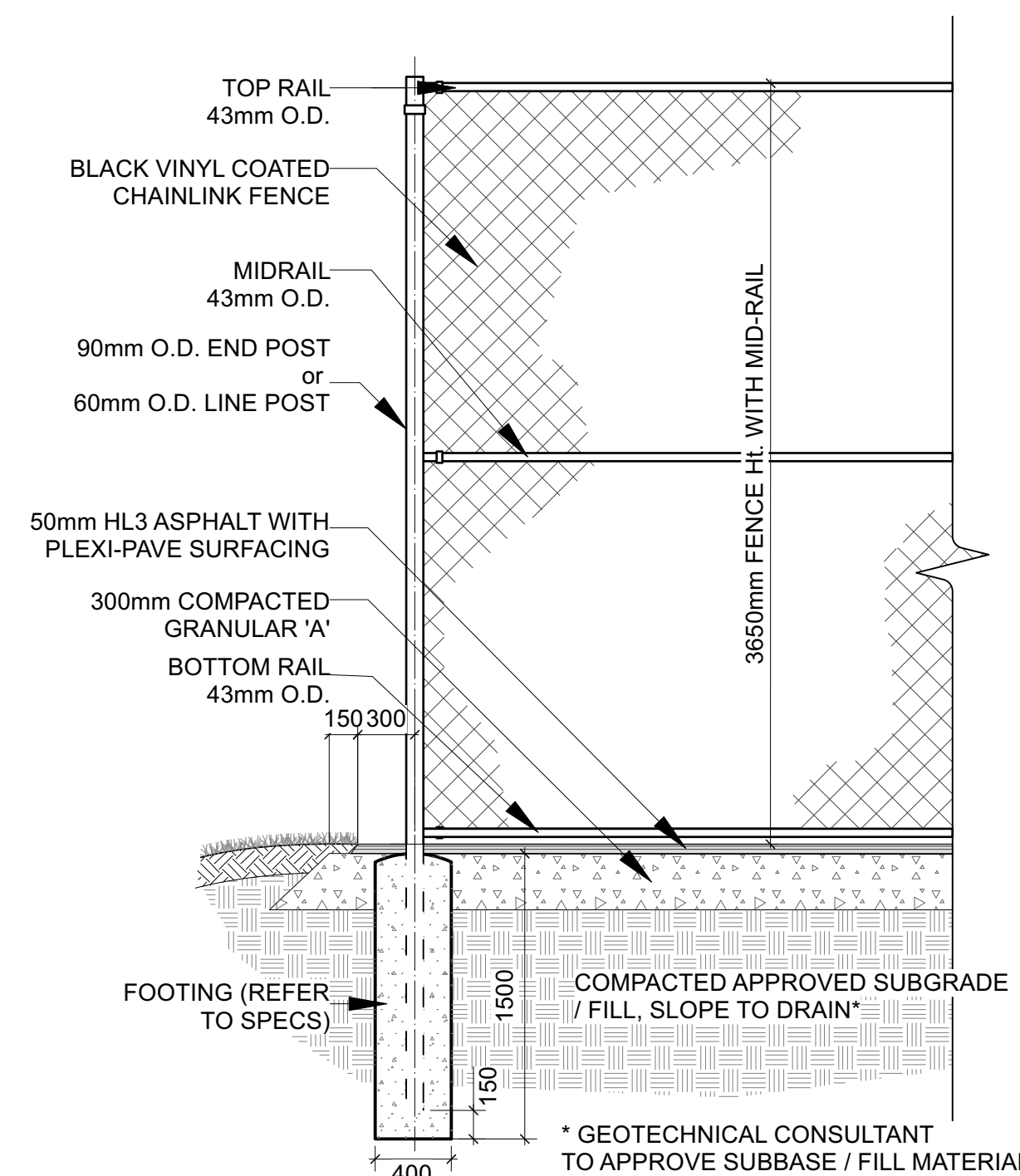

3 BASKETBALL COURT FENCING

Scale: NTS
 PROVIDE SHOP DRAWINGS FOR APPROVAL

5		
4		
3		
2		
1	ISSUED FOR TENDER	2021/06/04
no.	revision	date

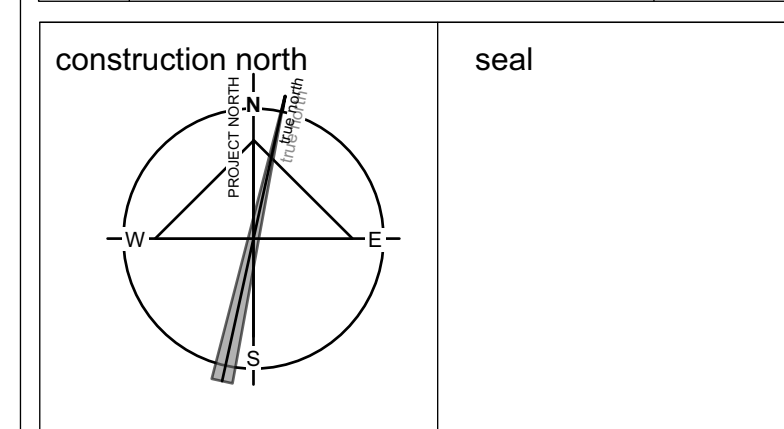

project
RUSSELL TOWNSHIP RECREATION COMPLEX PARK PROJECT
 TOWNSHIP OF RUSSELL, ONTARIO, CANADA

Ruhland & Associates Ltd
 landscape architecture • urban design • site planning
 Ph: 613-232-4744 • Fx: 613-232-1335 • info@rala.ca www.rala.ca

drawing title
BASKETBALL COURTS ENLARGEMENTS AND DETAILS

scale	drawn by AA/TF
date	checked by MR
project # 20-620	drawing number L-03
RA project # 21-1633	revision

CONTRACTOR TO VERIFY ALL DIMENSIONS AND NOTIFY THE ARCHITECT OF ANY DISCREPANCIES BEFORE WORK COMMENCES.
 DO NOT SCALE DRAWINGS.

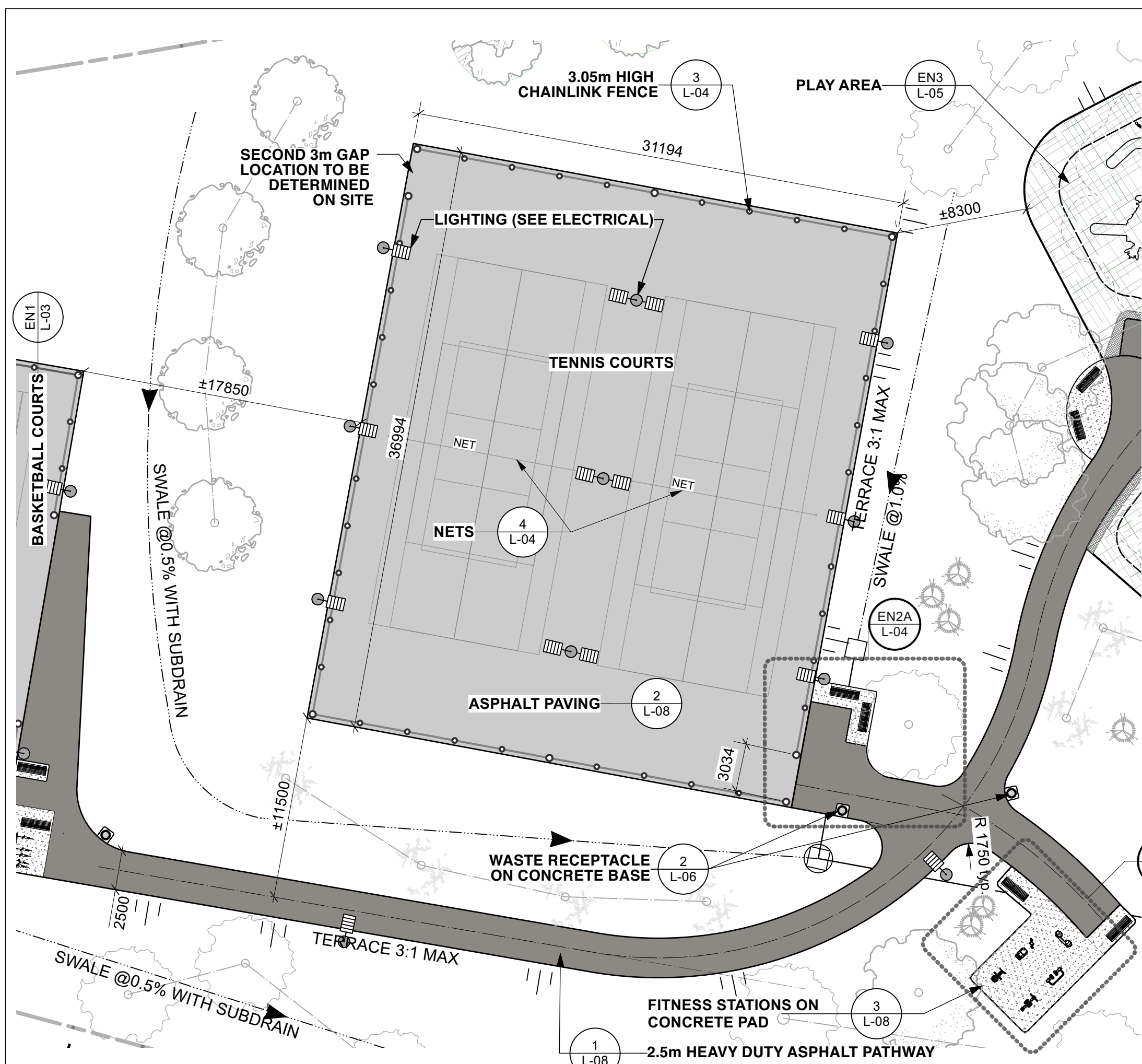

EN2 TENNIS & PICKLEBALL COURTS
Scale: 1:250

NOTES:
PROVIDE SHOP DRAWINGS FOR APPROVAL. SHOP DRAWINGS TO SHOW: LINE PAINTING, COLOURS, NET LAYOUT.
COORDINATE LOCATION OF FENCE, FENCE POSTS AND ELECTRICAL LIGHTS. FINAL LOCATION MAY BE FIELD ADJUSTED THROUGH APPROVALS.

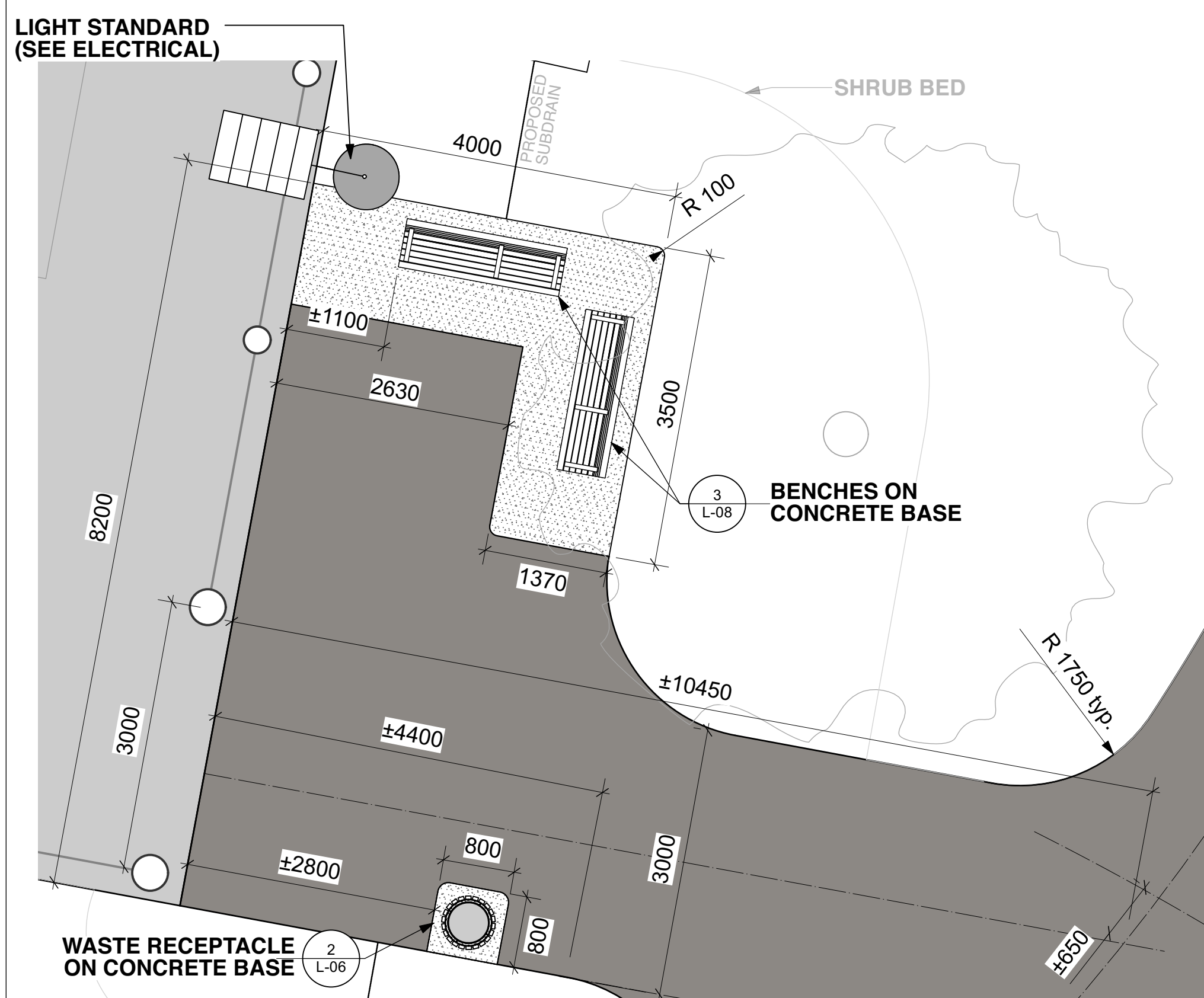

EN2A TENNIS & PICKLEBALL COURTS BENCH LAYOUT
Scale: 1:50

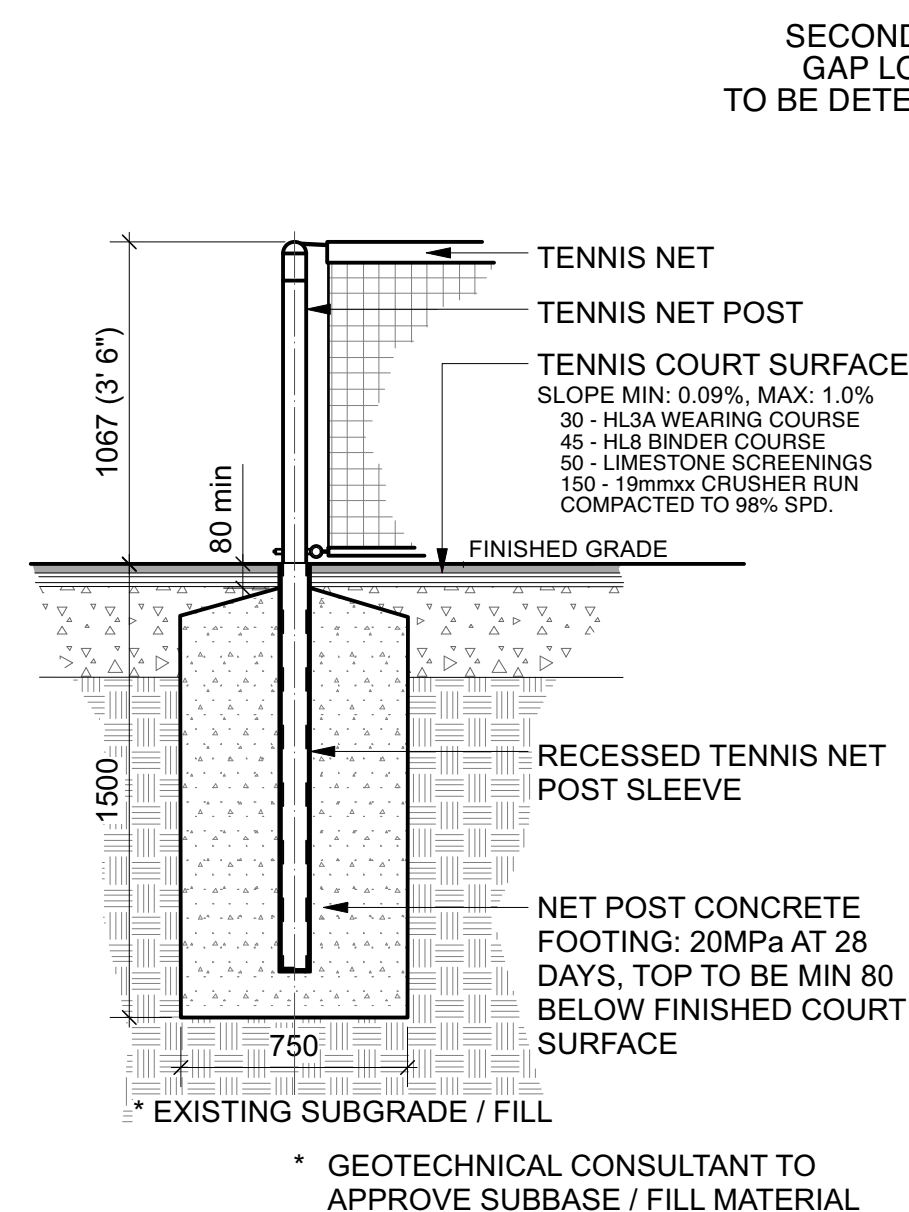

4 TENNIS NET POST FOOTINGS
Scale: NTS

PROVIDE SHOP DRAWINGS FOR APPROVAL

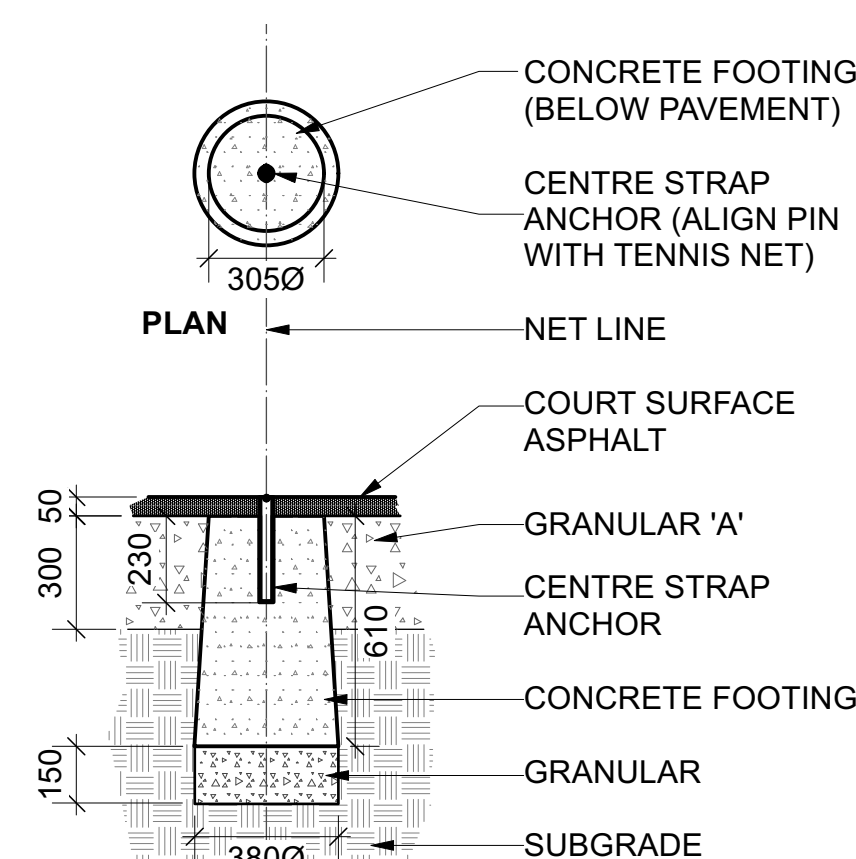

2 TENNIS NET CENTRE ANCHOR SOCKET
Scale: NTS

PROVIDE SHOP DRAWINGS FOR APPROVAL

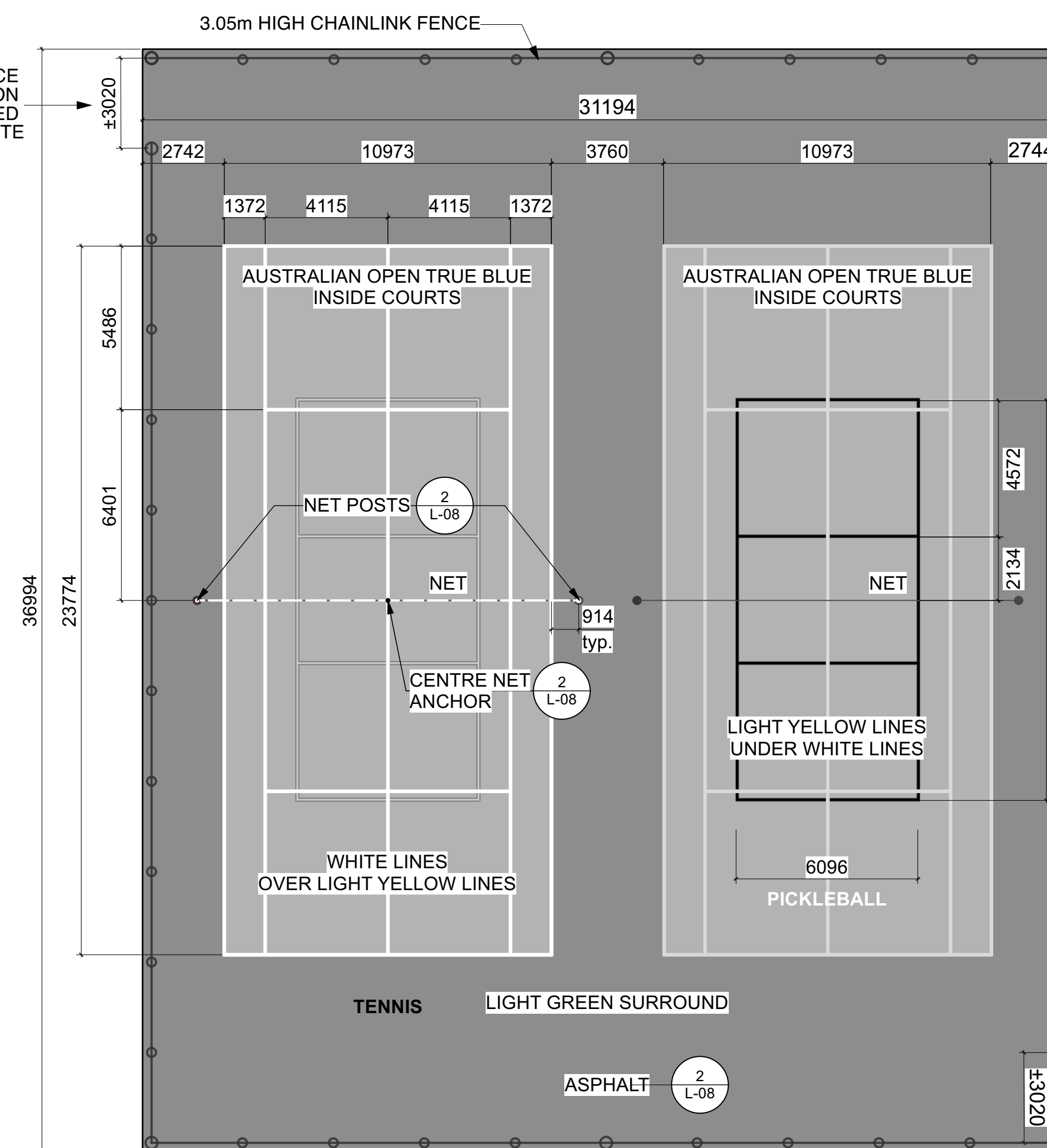

- ALL MEASUREMENTS ARE IN MILLIMETRES UNLESS OTHERWISE NOTED
- TENNIS COURT INTERIOR SURFACE TO BE PAINTED "AUSTRALIAN OPEN TRUE BLUE"
- APRON SURROUNDING TENNIS COURTS TO BE PAINTED "LIGHT GREEN"
- TENNIS COURT LINES TO BE PAINTED WHITE, 50mm (2") WIDE
- PICKLEBALL COURT LINES TO BE PAINTED LIGHT YELLOW, 63mm (2.5") WIDE
- NET POST AND INSTALLATION APPROVED THROUGH SHOP DRAWINGS
- CENTER OF NET TO BE ANCHORED TO COURT SURFACE
- FOR SURFACE SECTION, NET POSTS, INSTALLATION AND CENTRE NET ANCHOR INSTALLATION, REFER TO DETAIL 3, L-03

1 TENNIS & PICKLEBALL COURTS DETAIL LAYOUT
Scale: NTS

NOTES:
PROVIDE SHOP DRAWINGS FOR APPROVAL. SHOP DRAWINGS TO SHOW: LINE PAINTING, COLOURS, NET LAYOUT.

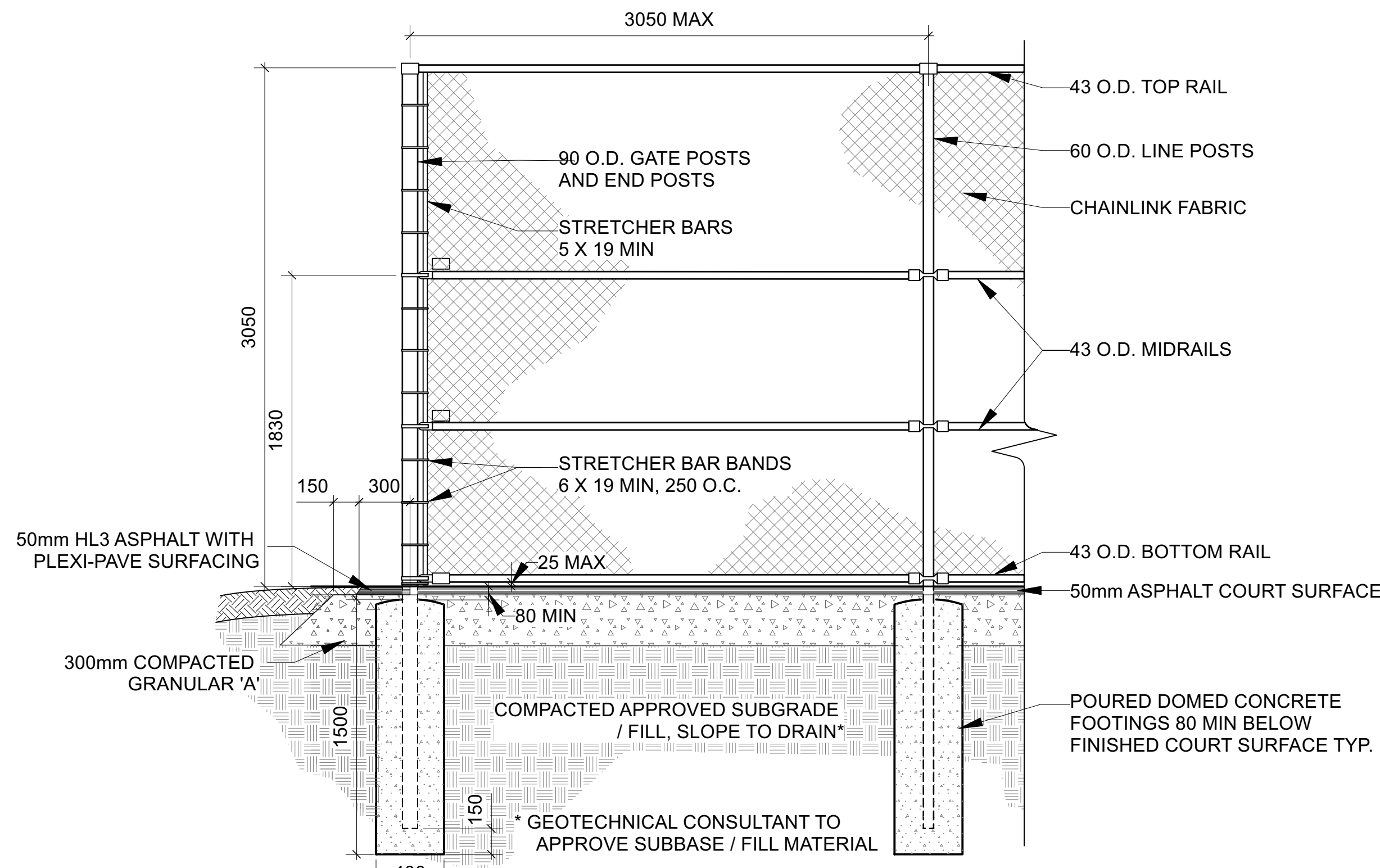

3 TENNIS COURT FENCING
Scale: NTS

PROVIDE SHOP DRAWINGS FOR APPROVAL

5		
4		
3		
2		
1	ISSUED FOR TENDER	2021/06/04
no.	revision	date

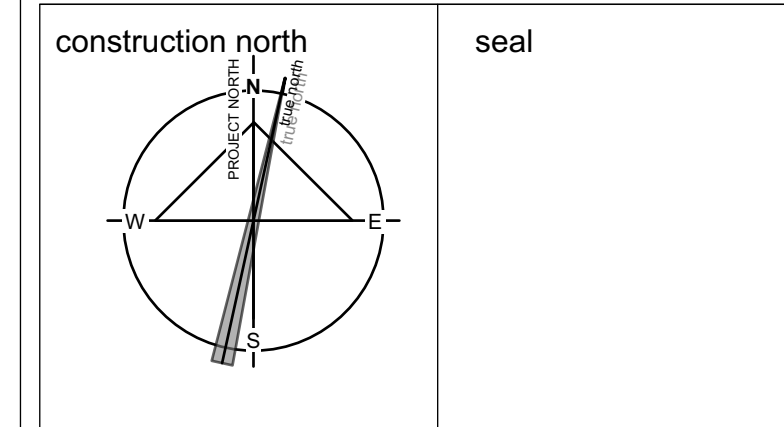

project
RUSSELL TOWNSHIP RECREATION COMPLEX PARK PROJECT
TOWNSHIP OF RUSSELL, ONTARIO, CANADA

Ruhland & Associates Ltd
landscape architecture • urban design • site planning
Ph: 613-232-4744 Fax: 613-232-1331 info@rala.ca www.rala.ca

drawing title
TENNIS COURTS ENLARGEMENTS & DETAILS

scale	drawn by AA/TF
date	checked by MR
project # 20-620	drawing number L-04
RA project # 21-1633	revision

CONTRACTOR TO VERIFY ALL DIMENSIONS AND NOTIFY THE ARCHITECT OF ANY DISCREPANCIES BEFORE WORK COMMENCES.
DO NOT SCALE DRAWINGS.



PROVIDE OPTIONAL PRICE FOR
POURED-IN- PLACE RUBBERIZED
SAFETY SURFACING INSTEAD OF EWF.

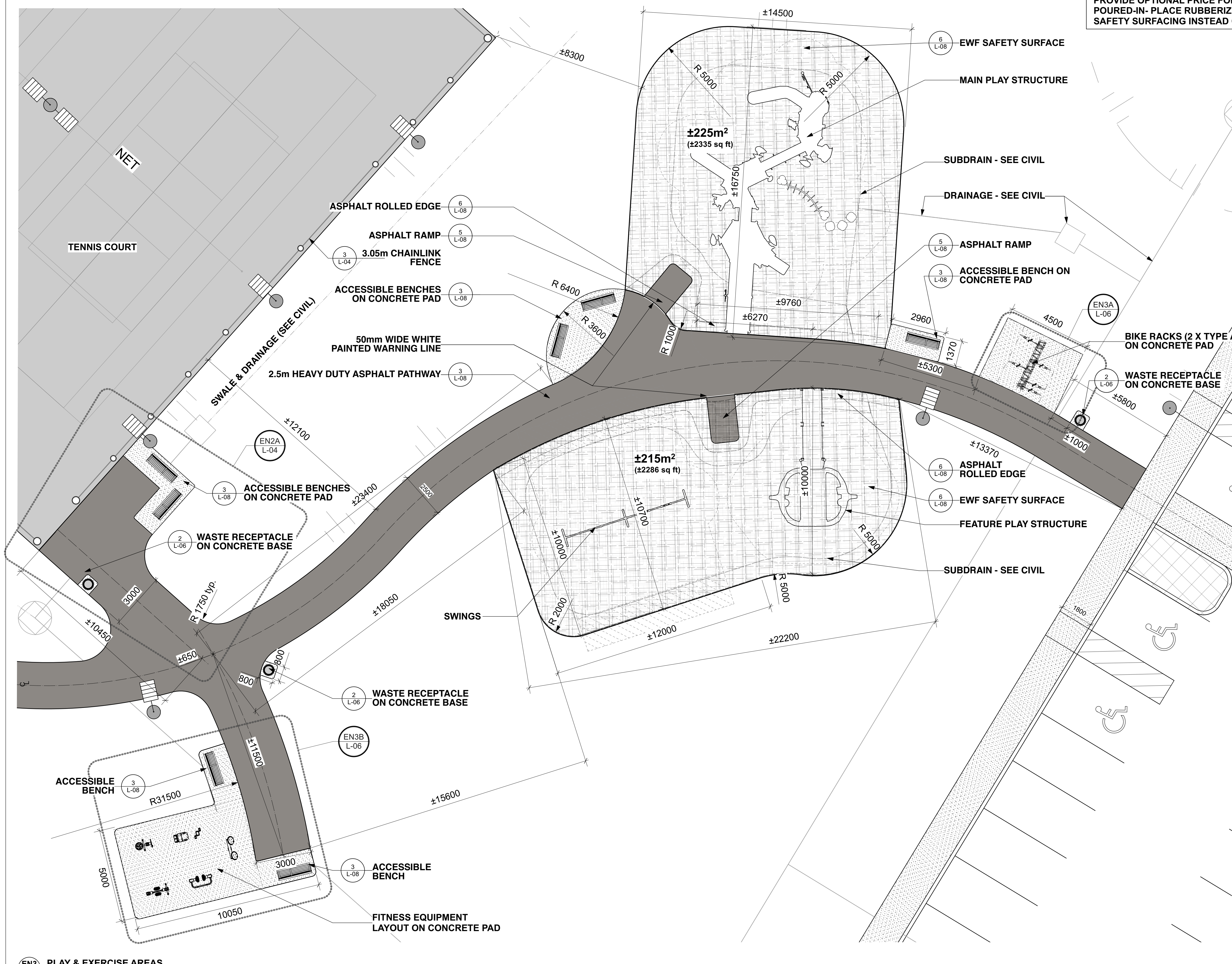

5		
4		
3		
2		
1	ISSUED FOR TENDER	2021/06/04
no.	revision	date

construction north seal

project
**RUSSELL TOWNSHIP
RECREATION COMPLEX
PARK PROJECT**
TOWNSHIP OF RUSSELL,
ONTARIO, CANADA

Ruhland & Associates Ltd
landscape architecture • urban design • site planning
Ph 613-222-4744 Fax 613-222-1131 info@rala.ca www.rala.ca

drawing title
**PLAY / EXERCISE
EQUIPMENT ENLARGEMENT**

scale	drawn by AA/TF
date	checked by MR
project # 20-620	drawing number L-05
RA project # 21-1633	

CONTRACTOR TO VERIFY ALL DIMENSIONS AND
NOTIFY THE ARCHITECT OF ANY DISCREPANCIES
BEFORE WORK COMMENCES.
DO NOT SCALE DRAWINGS.

EN3
L-05 **PLAY & EXERCISE AREAS**
Scale: 1:100

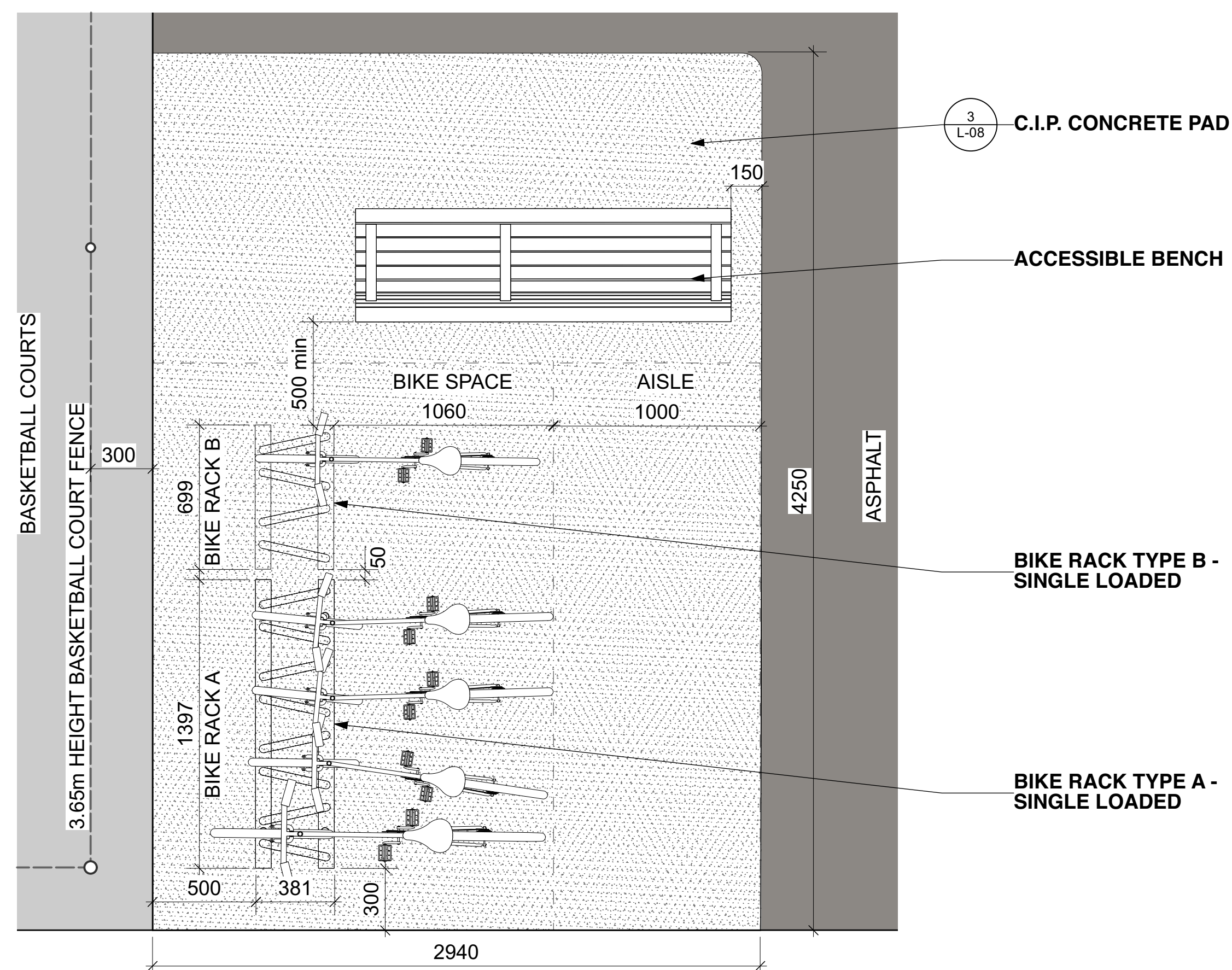

EN1B BIKE RACK LAYOUT AT BASKETBALL COURT
L-06 Scale: 1:20

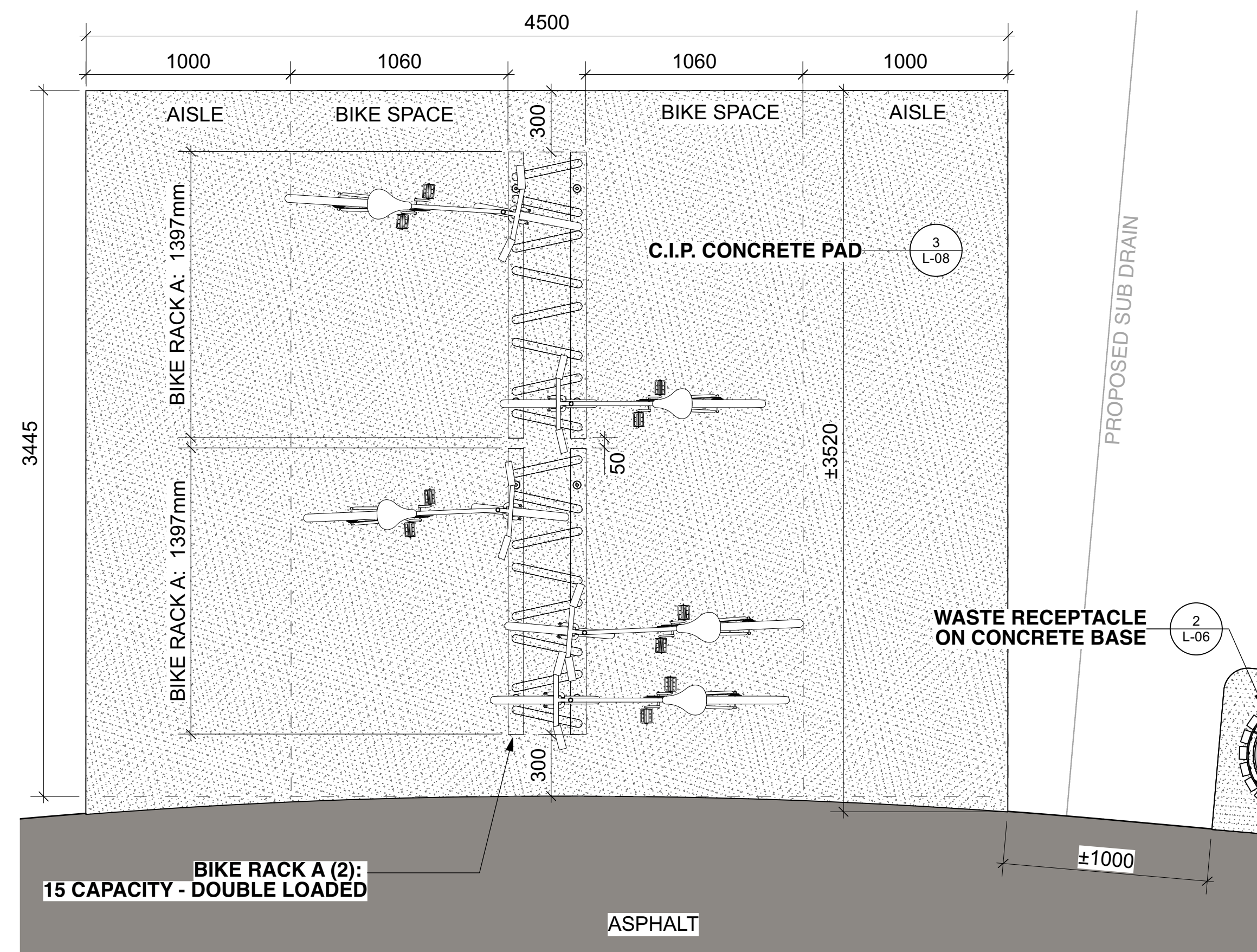

EN3A BIKE RACK LAYOUT AT PLAY AREA
L-06 Scale: 1:20

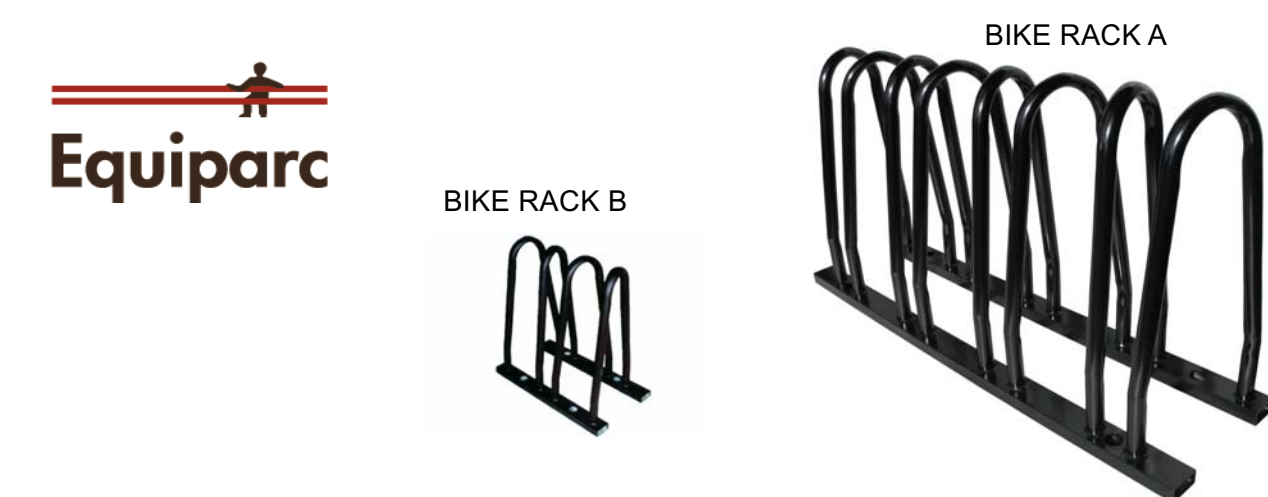

EP 5911 Bike rack

SPECIFICATIONS

Frame: Steel tubular
Finish: Hot-dipped galvanized

AVAILABLE

5911-7 7 bikes rack 1397mm (55")
5911-3 3 bikes rack 699mm (27 1/2")

OPTION

GP Galvanized and painted frame

Depth : 381mm (15") Length : 699mm (27 1/2") Height : 737mm (29") Weight : 18 kg (40 lbs)
Depth : 381mm (15") Length : 1397mm (55") Height : 737mm (29") Weight : 32 kg (70 lbs)

This bike rack must be anchored.
Our warranty applies when our product is properly assembled and anchored.

CONCRETE SLABS AND ANCHORS

7009 1 slab 483mm X 1397mm X 152mm (19" X 55" X 6")
7028 2 slab 305mm X 711mm X 152mm (12" X 28" X 6")
QS 4 stainless steel kwik bolts
QAV 4 drop-in anchors with stainless steel theftproof bolts

Confidential information contained herein is the property of Equiparc. Intended use is limited to professionals specifying Equiparc's products and their direct clients. All information is not to be copied or disclosed to others without the written consent of Equiparc. All rights reserved - Equiparc Manufacturier d'Équipement de Parcs
T: 1 800 363 9264 www.equiparc.com 1001, rue James-Brodie
F: 1 866 346 2538 info@equiparc.com Saint-Jean-sur-Richelieu, QC Canada J2X 0C1

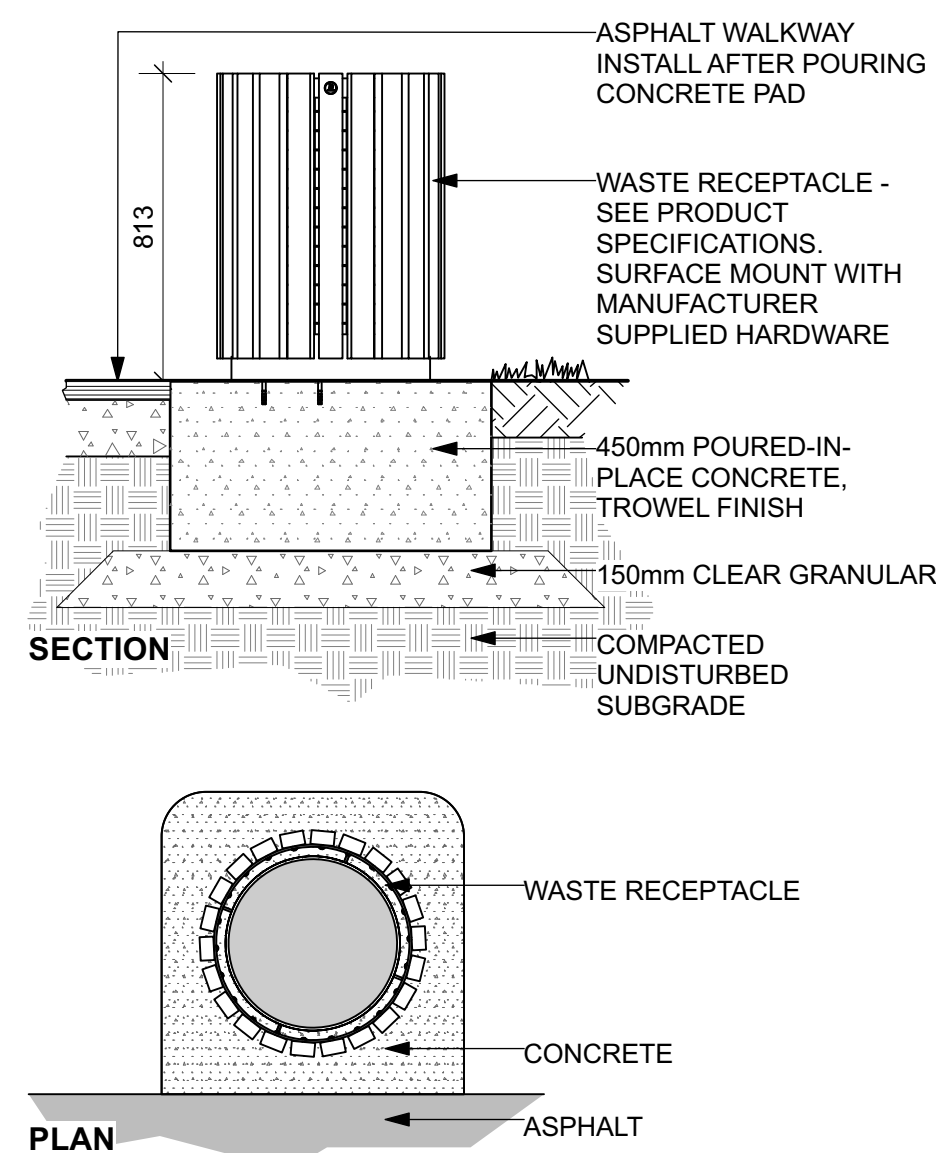

2 WASTE RECEPTACLE & BASE
L-06 Scale: 1:20
PROVIDE SHOP DRAWINGS FOR APPROVAL

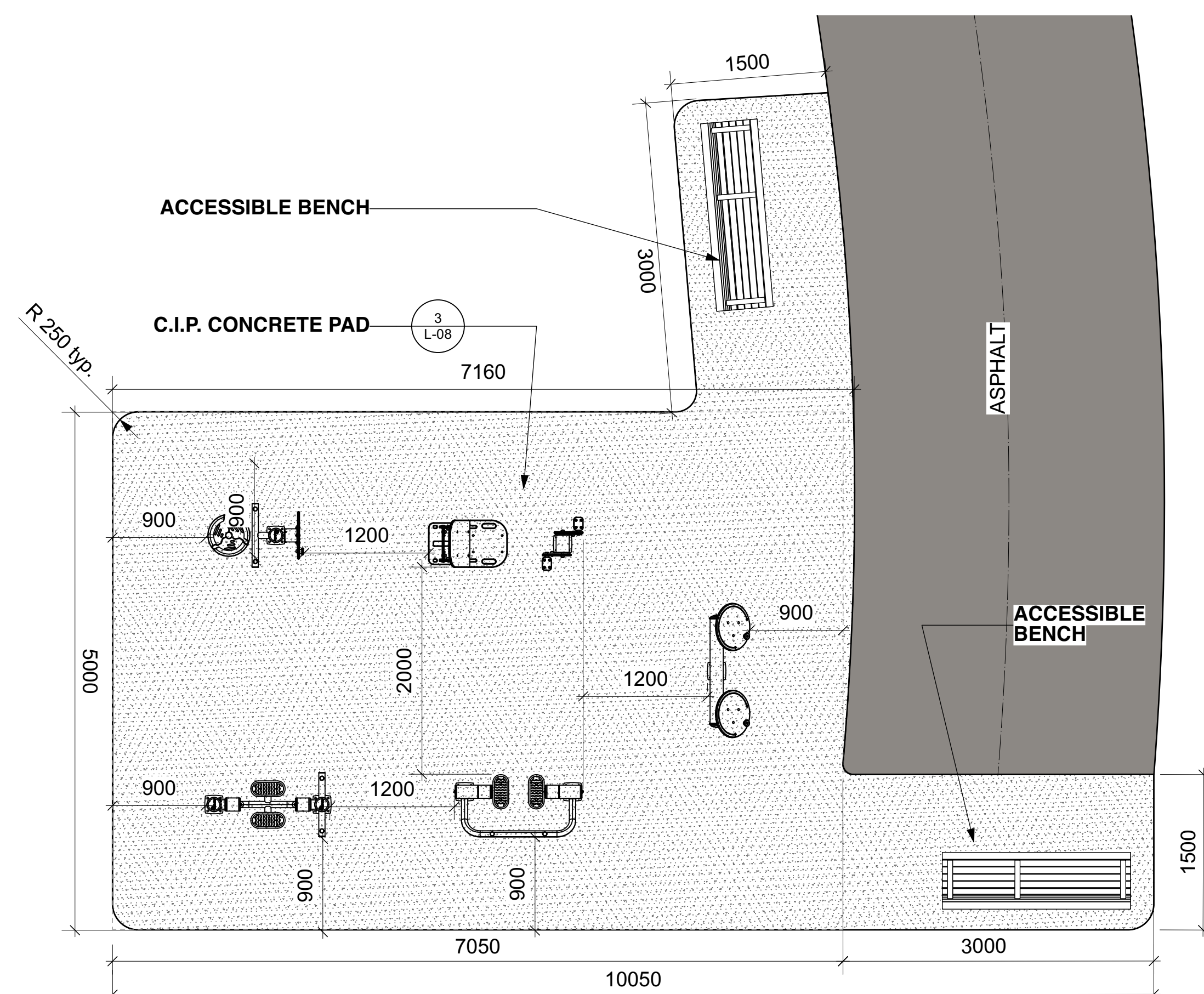

EN3B FITNESS EQUIPMENT LAYOUT
L-06 Scale: 1:40

1 BIKE RACKS A & B
L-06 Scale: NTS
PROVIDE SHOP DRAWINGS FOR APPROVAL

5		
4		
3		
2		
1	ISSUED FOR TENDER	2021/06/04
no.	revision	date

construction north	seal

project
RUSSELL TOWNSHIP RECREATION COMPLEX PARK PROJECT
TOWNSHIP OF RUSSELL, ONTARIO, CANADA

Ruhland & Associates Ltd
landscape architecture • urban design • site planning
Ph: 613-232-4744 Fax: 613-232-1331 info@rala.ca www.rala.ca

drawing title **BIKE RACK, FITNESS EQUIPMENT LAYOUTS AND DETAILS**

scale AS SHOWN	drawn by AA/TF
date	checked by MR
project # 20-620	drawing number
RA project # 21-1633	L-06

CONTRACTOR TO VERIFY ALL DIMENSIONS AND NOTIFY THE ARCHITECT OF ANY DISCREPANCIES BEFORE WORK COMMENCES.
DO NOT SCALE DRAWINGS.

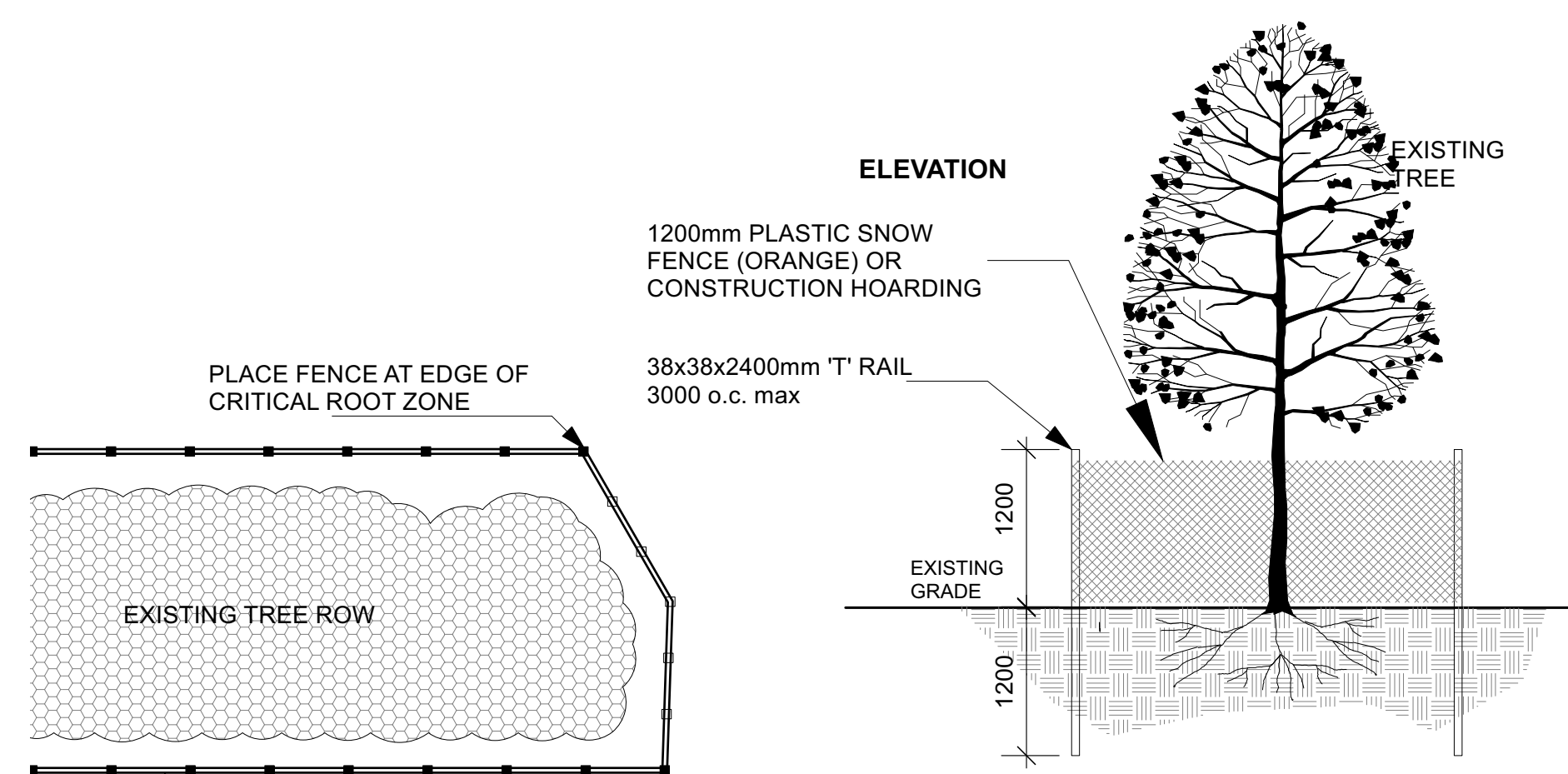

PLAN
1200 mm PLASTIC SNOW TREE PROTECTION FENCE OR CONSTRUCTION HOARDING

ELEVATION
1200mm PLASTIC SNOW FENCE (ORANGE) OR CONSTRUCTION HOARDING
38x38x2400mm 'T' RAIL
3000 o.c. max
EXISTING GRADE
1200

NOTES:
1. PROVIDE PROTECTION FOR TREES SHOWN AS REQUIRING PROTECTION ON CONTRACT DRAWINGS USING METHOD SHOWN. WHERE OPERATIONS THREATEN OTHER NEARBY TREES, APPLY SAME MEASURES.
2. PROTECT ROOTS OF ALL TREES AS SHOWN ABOVE. NO EXCAVATION, FILLING, STORAGE OF MATERIALS, DISPOSAL OF CHEMICALS, VEHICLE TRAFFIC, OR OTHER ACTIVITY WHICH COULD CAUSE DISTURBANCE OF SOIL ROOT AREA, INCLUDING SOIL COMPACTION SHALL TAKE PLACE WITHIN THE PROTECTED AREA.

CONTRACTORS WORKING NEAR TREES MUST:
- ERECT A FENCE AT THE CRITICAL ROOT ZONE (CRZ) OF TREES;
- NOT PLACE ANY MATERIAL OR EQUIPMENT WITHIN THE CRZ OF THE TREE;
- NOT ATTACH ANY SIGNS, NOTICES OR POSTERS TO ANY TREE;
- NOT RAISE OR LOWER THE EXISTING GRADE WITHIN THE CRZ WITHOUT APPROVAL;
- TUNNEL OR BORE WHEN DIGGING WITHIN THE CRZ OF A TREE;
- NOT DAMAGE THE ROOT SYSTEM, TRUNK OR BRANCHES OF ANY TREE;
- ENSURE THAT EXHAUST FUMES FROM ALL EQUIPMENT ARE NOT DIRECTED TOWARDS ANY TREE'S CANOPY.

CRITICAL ROOT ZONE (CRZ) OF A TREE: Ø(DIAMETER) OF TRUNK IN cm X 10cm = CRZ. THE CRZ IS ESTABLISHED AS BEING 10cm FROM THE TRUNK OF A TREE FOR EVERY cm OF TRUNK DIAMETER. THE TRUNK DIAMETER IS MEASURED AT A HEIGHT OF 1.2m FOR TREES OF 15cmØ AND GREATER AND AT A HEIGHT OF 0.3m FOR TREES OF LESS THAN 15cmØ. THE CONTRACTOR MUST OBTAIN ALL PERMITS AND APPROVALS PRIOR TO THE START OF CONSTRUCTION. THE CONTRACTOR MUST CALL A MUNICIPAL TREE INSPECTOR WHEN WORK IS REQUIRED NEAR A MUNICIPAL TREE.

1 TREE PROTECTION FENCE
Scale: NTS

- A COMPACTED PLANTING MEDIUM
- B ROOTBALL, TOP OF ROOT CROWN TO BE FLUSH WITH PLANTING SOIL AND 50mm ABOVE SOIL OUTSIDE PLANTING PIT
- C LOOSEN PIT BOTTOM TO DEPTH OF 200mm (EXCEPT IMMEDIATELY BENEATH ROOT BALL). IF BASE OF PIT IS OVER EXCAVATED RAISE TO PROPER LEVEL WITH COMPACTED TOPSOIL
- D EDGE TO DEPTH OF 100mm
- E 50-75 mm MULCH LAYER, KEEP MULCH AWAY FROM STEMS
- F PRUNE DAMAGE, DISEASED OR WEAK BRANCHES AS PER ACCEPTED HORTICULTURAL PRACTICE, DO NOT DAMAGE OR REMOVE LEADER
- G PROVIDE 150 mm DEEP SAUCER AT TREES
- H PROVIDE IRRIGATION COMPONENTS FOR TREES WITHIN IRRIGATION ZONES ONLY. REFER TO E2, L02

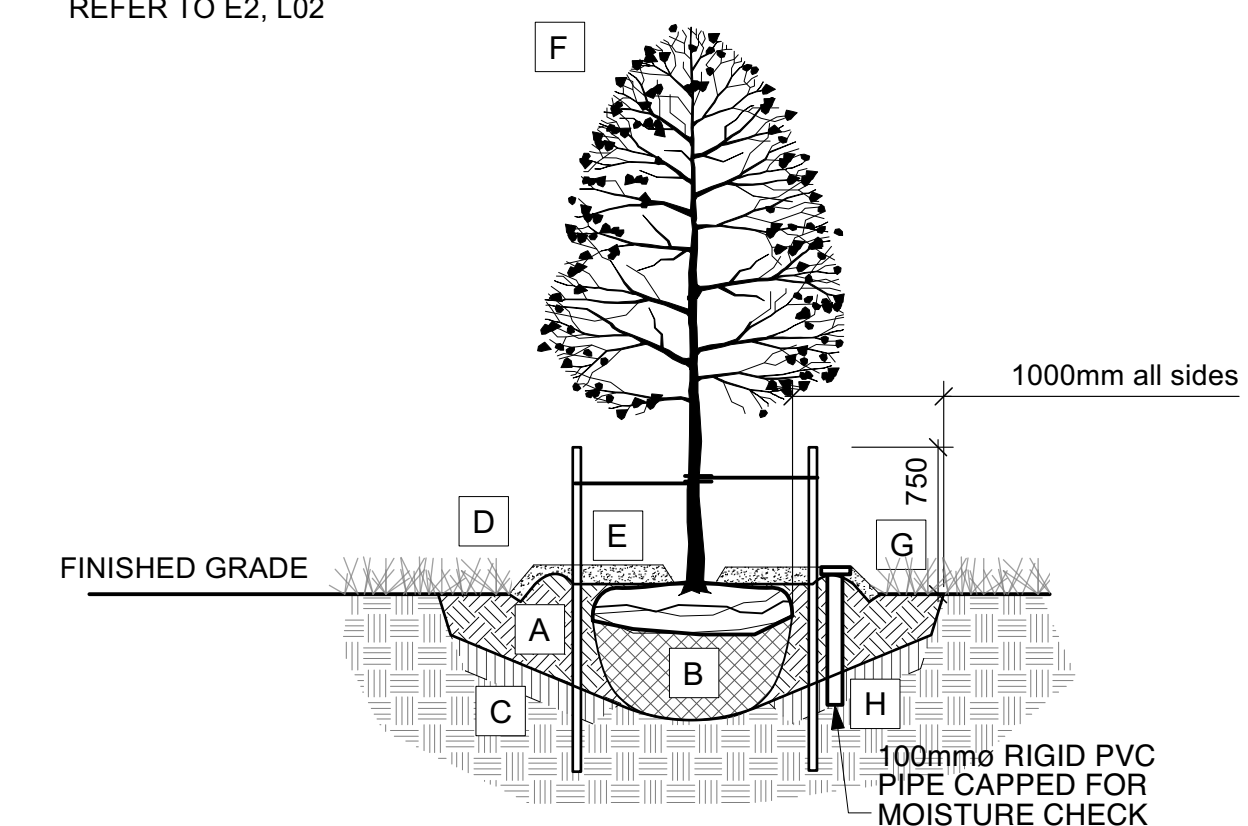

TREE PLANTING:

1. CUT AND REMOVE TOP 1/3 OF BURLAP AND WIRE BASKET FROM ROOTBALL.
2. PLACE 2-METAL POSTS (40 x 40 x 2100 mm) AT OUTSIDE OF ROOTBALL AND FASTEN TO TRUNK WITH APPROVED TREE TIES.
3. WATER THOROUGHLY SUBSEQUENT TO PLANTING.
4. WRAP TREE TRUNK AFTER INSPECTION OF TREES BY LANDSCAPE ARCHITECT.
5. PROTECT TREE FROM RODENT DAMAGE.
6. REMOVE TREE RINGS, STAKES AND TRUNK WRAPPING AFTER WARRANTY PERIOD.

5 TREE PLANTING
Scale: NTS

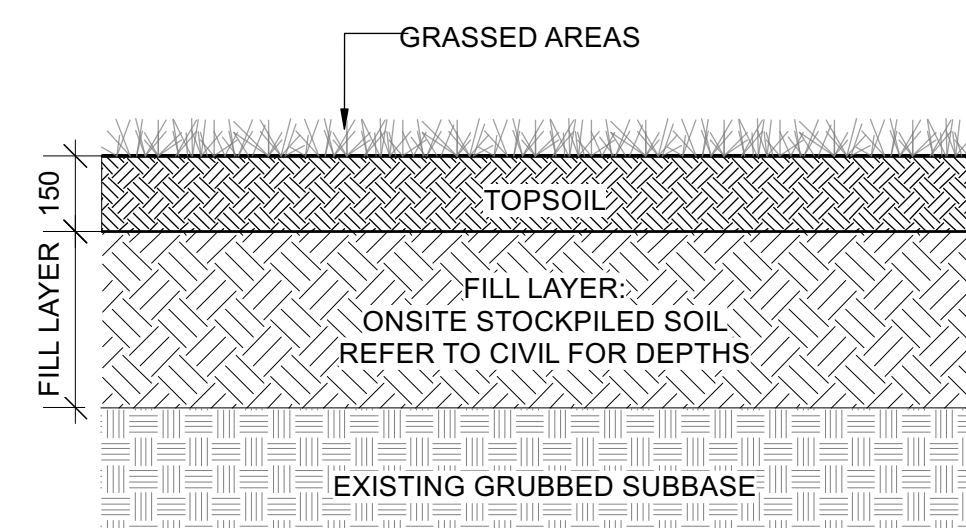

3 GRASSED AREA SOIL PROFILE
Scale: NTS

Bed Preparation

1. EXCAVATE OR PLACE FILL FOR PLANTING BED TO PROVIDE 450mm MINIMUM DEPTH OF PLANTING MEDIUM. PLANTING BED TO BE DEEPENED AT TREE LOCATIONS. IF BASE OF PIT IS OVER EXCAVATED, RAISE BOTTOM TO PROPER LEVEL WITH COMPACTED PLANTING MEDIUM.
2. PLACE 150mm PLANTING MEDIUM ON SUBGRADE AND CULTIVATE INTO TOP 200mm OF SUBSOIL. SEE NOTE BELOW.
3. PLACE REMAINDER OF PLANTING MEDIUM OVER CULTIVATED PORTION TO ACHIEVE FINAL GRADE.
4. CENTRE OF BED TO BE CROWNED ABOVE ADJACENT GRADE TO APPROVAL OF CONSULTANT.
5. ENSURE POSITIVE DRAINAGE AWAY FROM BUILDING WALLS WHERE APPLICABLE.

- A 450mm COMPACTED PLANTING MEDIUM, DEEPEN AT TREES
- B ROOTBALL, TOP OF ROOT CROWN TO BE FLUSH WITH PLANTING SOIL AND 50mm ABOVE SOIL OUTSIDE PLANTING PIT / POT
- C 350mm PLANTING MEDIUM / SUBSOIL CULTIVATED LAYER. CULTIVATE AT TREE PIT BOTTOM. SEE NOTE BELOW.
- D EDGE TO DEPTH OF 100mm
- E 50-75 mm MULCH LAYER, KEEP MULCH AWAY FROM STEMS
- F FIRST ROW OF PERENNIALS TO BE PLANTED 600mm FROM EDGE OF BED/CURB FIRST ROW OF SHRUBS TO BE PLANTED 900mm FROM EDGE OF BED/CURB
- G PRUNE DAMAGED, DISEASED OR WEAK BRANCHES AS PER ACCEPTED HORTICULTURAL PRACTICE, DO NOT DAMAGE OR REMOVE LEADER
- H PROVIDE 150 mm DEEP SAUCER AT TREES

6 PLANTING BED ON GRADE
Scale: NTS

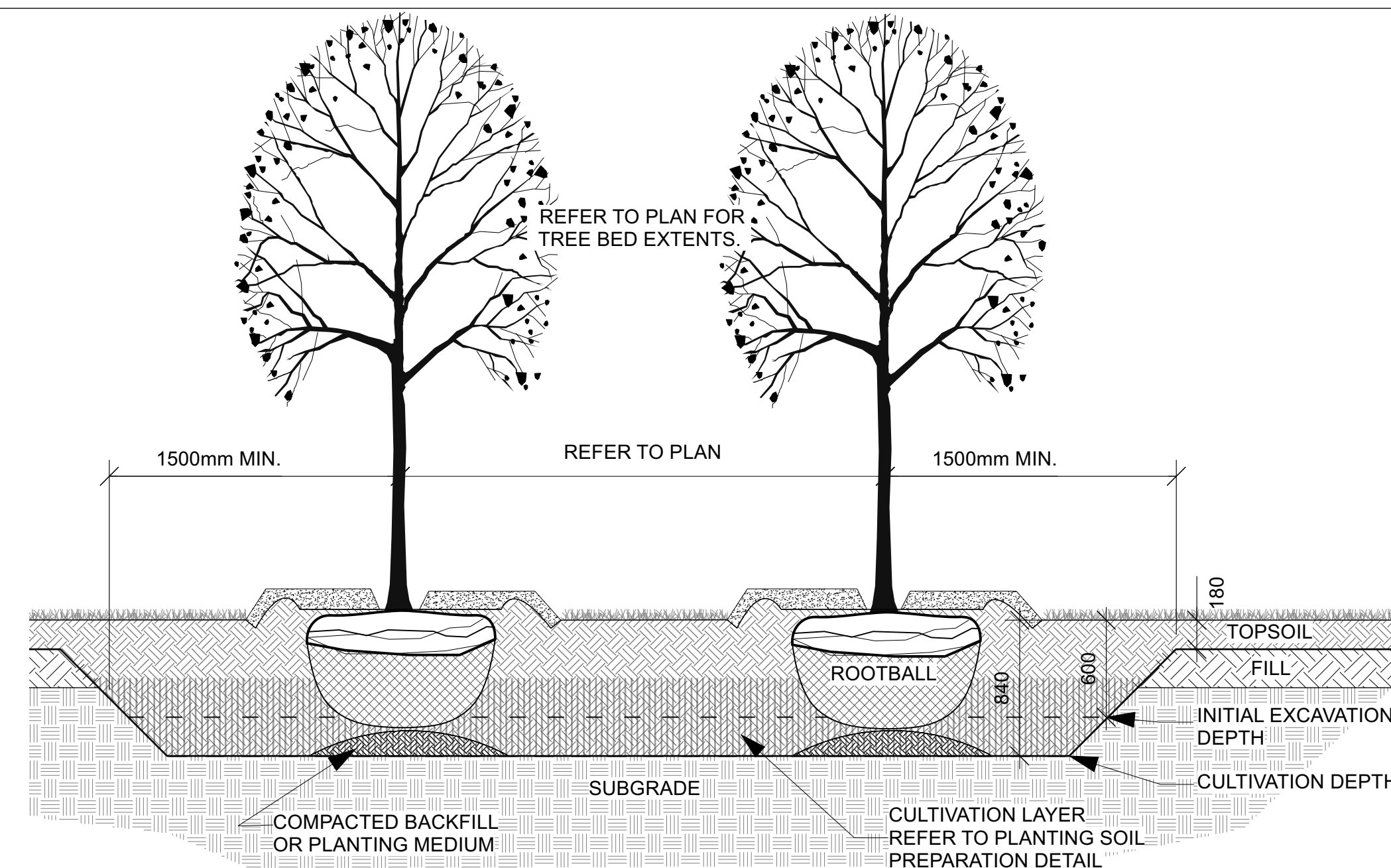

1. PREPARE ROUGH GRADE OF PLANT BEDS TO THE FOLLOWING DEPTHS BELOW FINISHED GRADE:
 - SHRUB BEDS: 200mm
 - TREE PLANT BEDS: 500mm
2. PLACE 200mm PLANTING MEDIUM (COMPACTED DEPTH) AND CULTIVATE INTO SUBGRADE TO A DEPTH OF 200mm PROVIDING A CULTIVATED SOIL LAYER DEPTH OF 400mm.
3. PLACE PLANTING MEDIUM OVER CULTIVATED SOIL LAYER TO COMPACTED DEPTHS OF:
 - SHRUB BEDS: 100mm (TOTAL 500mm PLANTING BED DEPTH)
 - TREE PLANT BEDS: 350mm (TOTAL 750mm PLANTING BED DEPTH)

2 TREE PLANTING IN AUGMENTED SOIL
Scale: NTS

- A PRUNE DAMAGE, DISEASED OR WEAK BRANCHES AS PER ACCEPTED HORTICULTURAL PRACTICE. DO NOT DAMAGE OR REMOVE LEADER
- B 2-METAL POSTS (40x 40x 2100 mm) PLACE AT OUTSIDE OF ROOTBALL AND FASTEN TO TRUNK WITH 3 mmØ GALVANIZED WIRE AND 25 mmØ 2 PLY REINFORCED HOSE (PARALLEL TO CURB).
- C FIRST ROW OF PERENNIALS TO BE PLANTED 600mm MINIMUM FROM FRONT OF CURB (AT TREE LOCATIONS, 900mm ELSEWHERE).
- D 50-75 mm MULCH LAYER, KEEP MULCH AWAY FROM STEMS AND PROVIDE 100mm DEEP SAUCER.
- E TOP OF ROOT CROWN TO BE FLUSH WITH PLANTING SOIL
- F SUBSOIL / SUBGRADE CULTIVATED LAYER
- G PLANTING MEDIUM
- H ROOTBALL / POT

Bed Preparation

1. EXCAVATE OR PLACE FILL FOR PLANTING BED TO PROVIDE 750mm MINIMUM DEPTH OF PLANTING MEDIUM AND 300mm DEPTH SUBSOIL (CONTINUOUS BETWEEN TREES). CULTIVATE PLANTING SUBSOIL INTO SUBGRADE TO A DEPTH OF 150mm.
2. PLACE COMPACTED PLANTING MEDIUM ON SUBSOIL TO ACHIEVE FINAL GRADE.
3. CENTRE OF BED TO BE CROWNED ABOVE ADJACENT GRADE TO APPROVAL OF CONSULTANT.

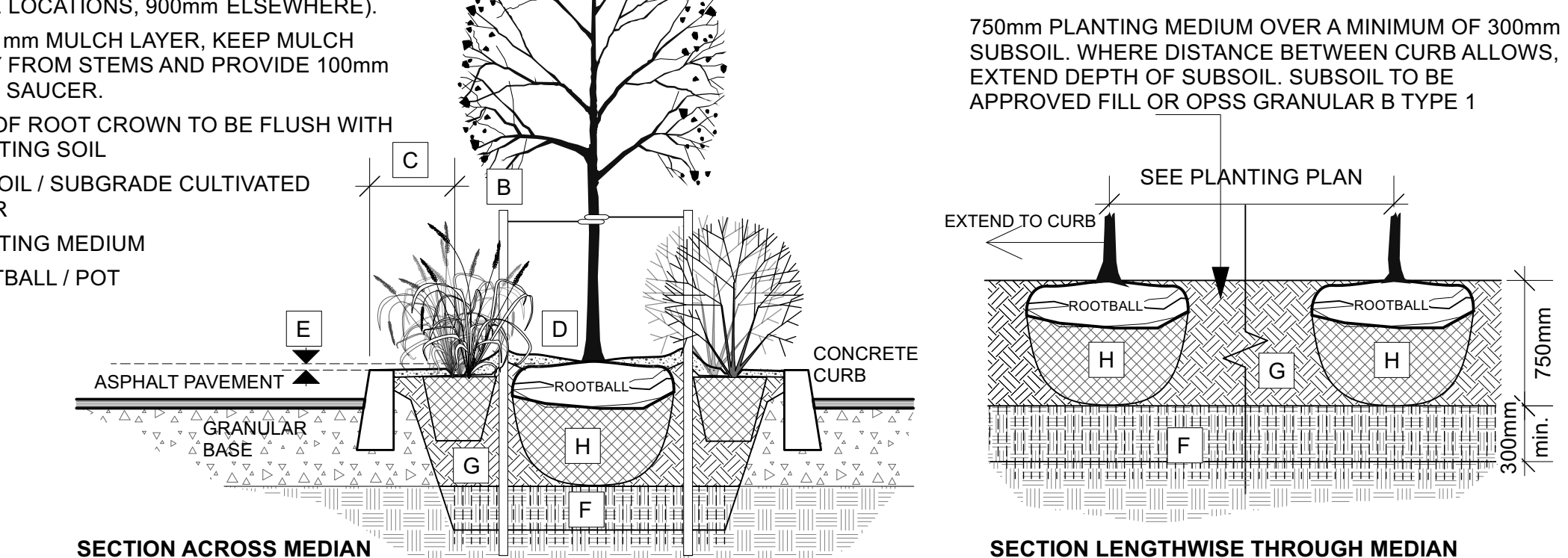

4 TREE PLANTING IN PARKING LOT ISLANDS
Scale: NTS

Tree Planting

1. CUT AND REMOVE TOP 1/3 OF BURLAP AND WIRE BASKET FROM ROOTBALL.
2. PLACE 2-METAL POSTS (40 x 40 x 2100 mm) AT OUTSIDE OF ROOTBALL AND FASTEN TO TRUNK WITH APPROVED TREE TIES.
3. WATER THOROUGHLY SUBSEQUENT TO PLANTING.
4. WRAP TREE TRUNK AFTER INSPECTION OF TREES BY LANDSCAPE ARCHITECT.
5. PROTECT TREE FROM RODENT DAMAGE.
6. REMOVE TREE RINGS, STAKES AND TRUNK WRAPPING AFTER WARRANTY PERIOD.

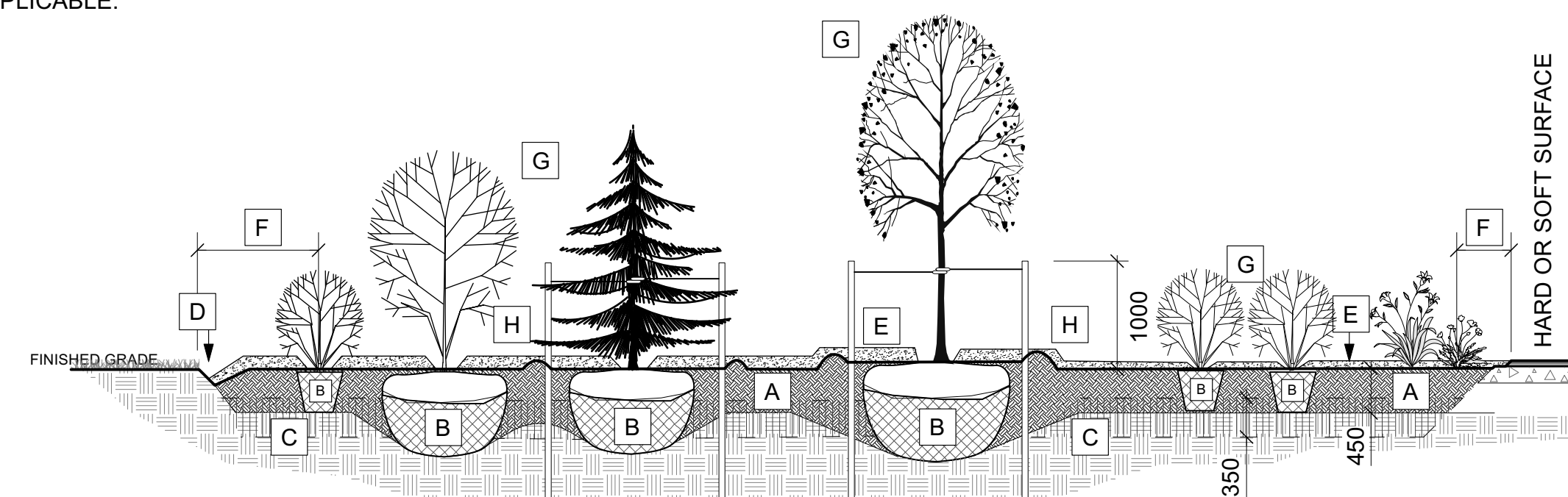

NOTES:
- PLANTING BED AREAS EXCAVATED TO 500mm BELOW FINAL GRADE FOR ROUGH GRADE.
- REFER TO PLANT LIST FOR PLANT SPACING.

5		
4		
3		
2		
1	ISSUED FOR TENDER	2021/06/04
no.	revision	date

construction north	seal
--------------------	------

project
RUSSELL TOWNSHIP RECREATION COMPLEX PARK PROJECT
TOWNSHIP OF RUSSELL, ONTARIO, CANADA

Ruhland & Associates Ltd
landscape architecture • urban design • site planning
Ph: 613-232-4744 Fax: 613-232-1331 info@rala.ca www.rala.ca

drawing title PLANTING DETAILS	
scale AS SHOWN	drawn by AA/TF
date	checked by MR
project # 20-620	drawing number L-07
RA project # 21-1633	
CONTRACTOR TO VERIFY ALL DIMENSIONS AND NOTIFY THE ARCHITECT OF ANY DISCREPANCIES BEFORE WORK COMMENCES. DO NOT SCALE DRAWINGS.	
revision	

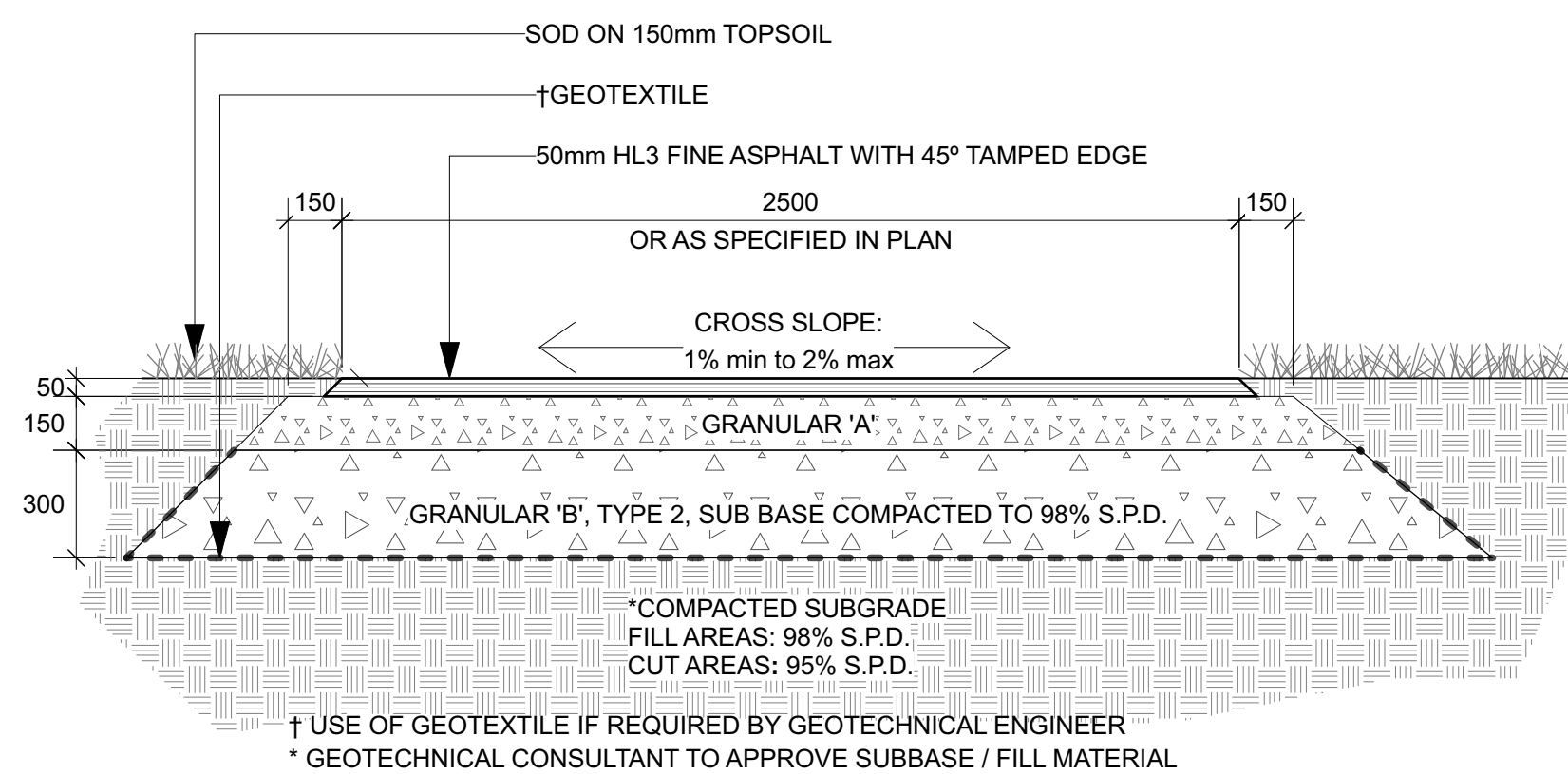

1 HEAVY-DUTY ASPHALT PATH

L-08 Scale: NTS

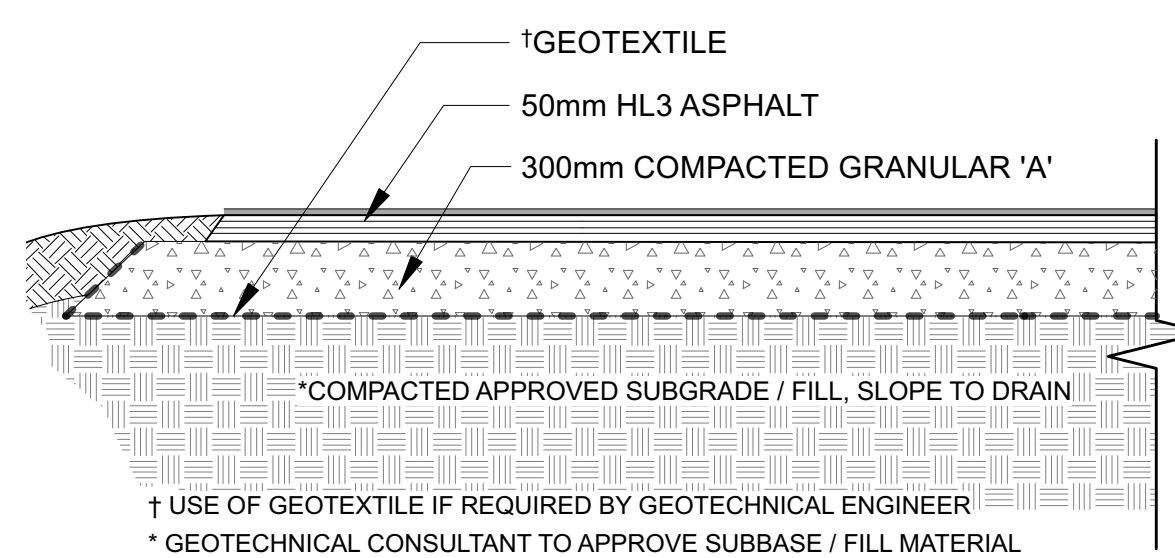

2 ASPHALT COURT SURFACES

L-08 Scale: NTS

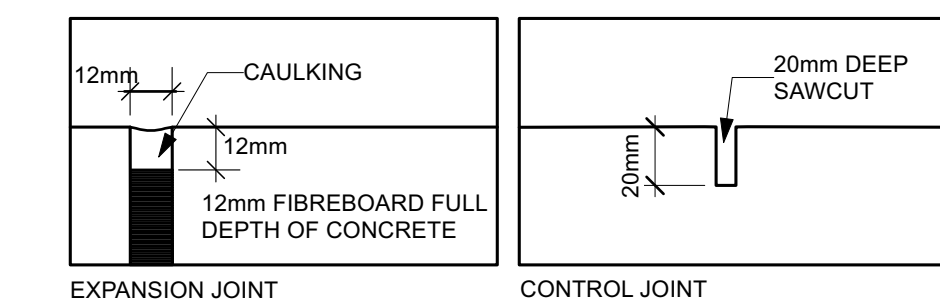

- JOINTS:**
- SAWCUT CONTROL JOINTS AND EXPANSION JOINTS AS DETAILED.
 - ONLY TOOL EDGES AT BUILDINGS
 - EXPANSION JOINTS TO BE SPACED AT 6m o.c. max.
 - CONTROL JOINTS TO BE SPACED AT 1.5m o.c. max.

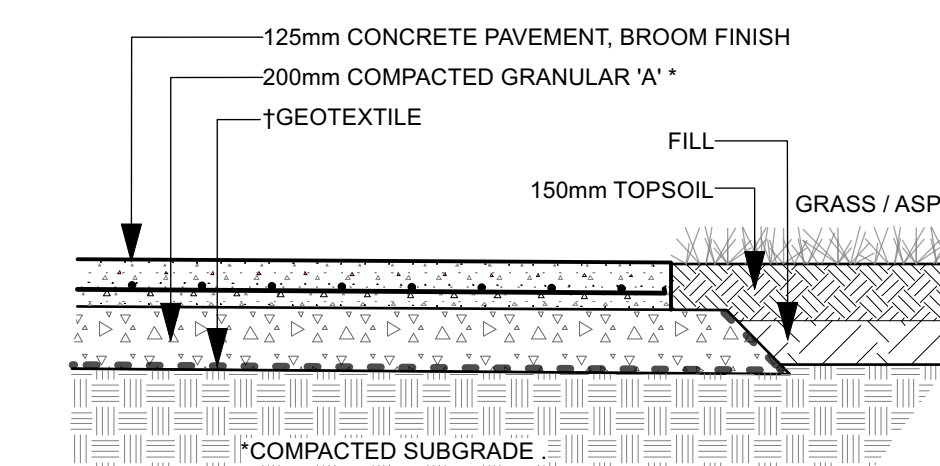

- CONCRETE:**
- CONCRETE TO BE CLASS C-2 (32MPa, AIR 5-8%, TYPE 10 CEMENT, SLUMP 80mm WITH A TOLERANCE OF ±30mm).
 - AGGREGATE SIZE 20mm.

† USE OF GEOTEXTILE IF REQUIRED BY GEOTECHNICAL ENGINEER
* GEOTECHNICAL CONSULTANT TO APPROVE SUBBASE / FILL MATERIAL

3 REINFORCED CONCRETE PAD: AMENITY SPACES

L-08 Scale: NTS

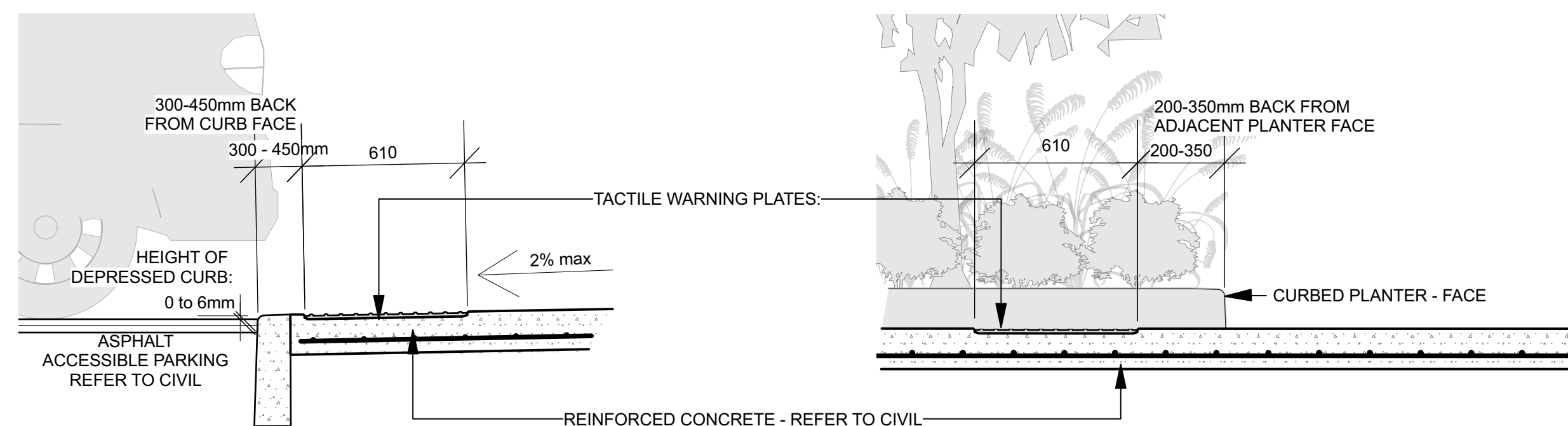
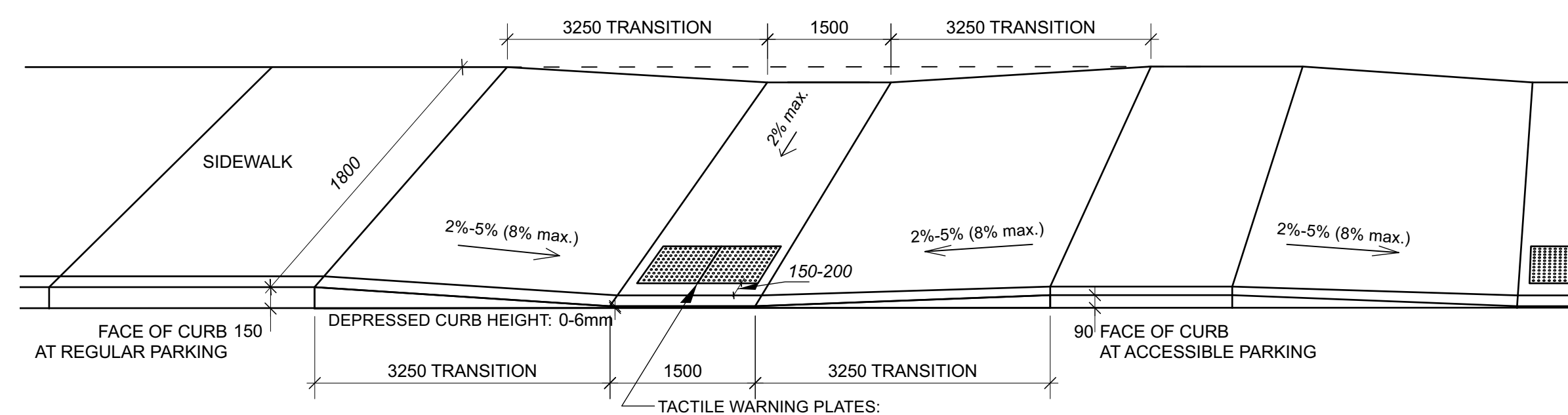

SECTION AT ACCESSIBLE PARKING

4 TACTILE WALKING SURFACE INDICATOR (TWSI)

L-08 Scale: NTS

SECTION LENGTHWAYS THROUGH PEDESTRIAN SPINE

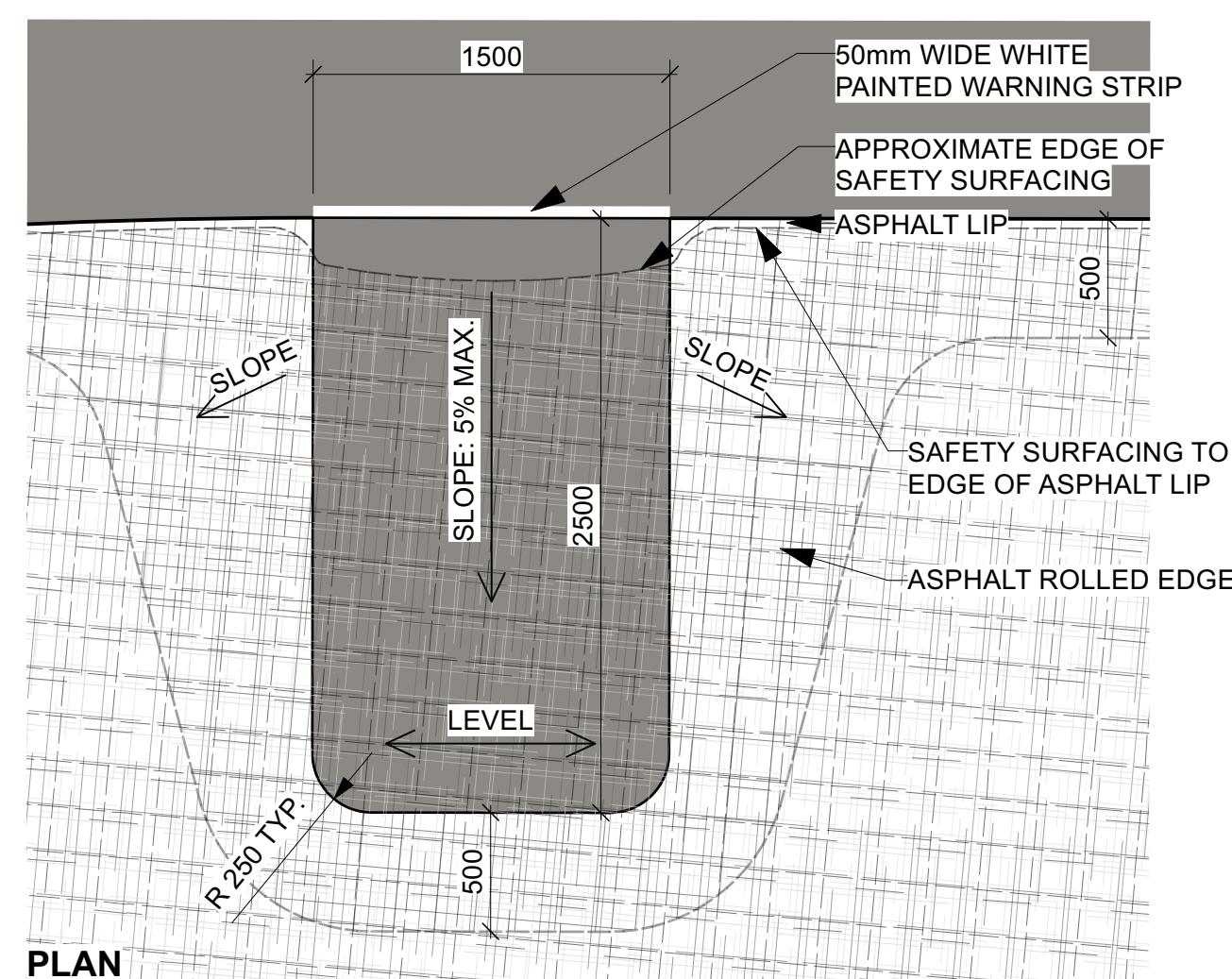

5 ACCESSIBLE ASPHALT RAMP

L-08 Scale: NTS

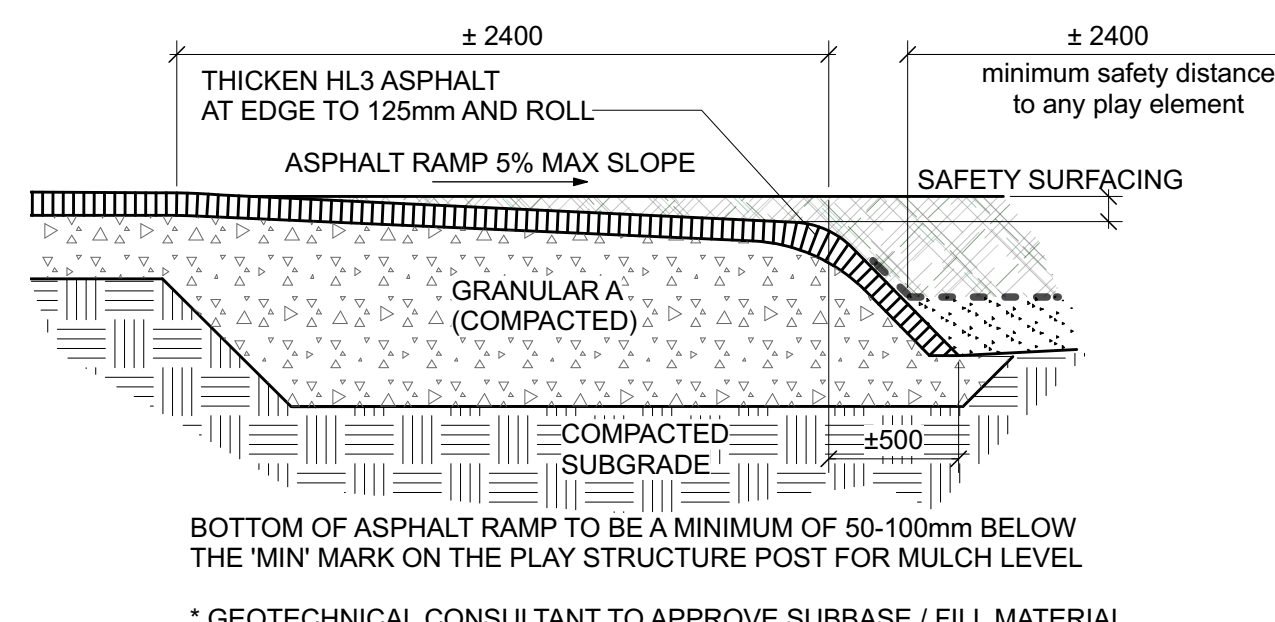

SECTION

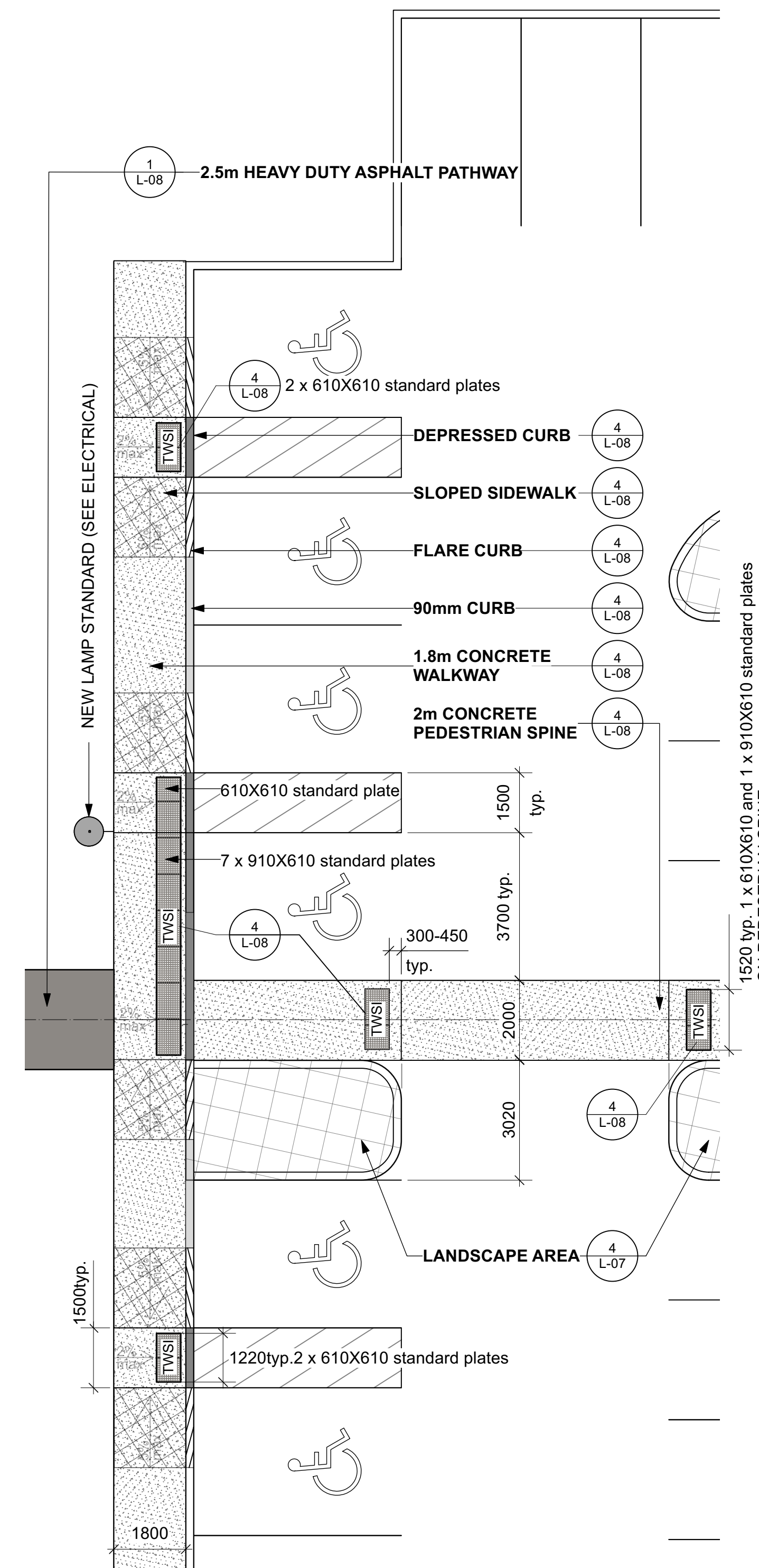

EN4 LAYOUT AT ACCESSIBLE PARKING AREA

L-08 Scale: 1:100

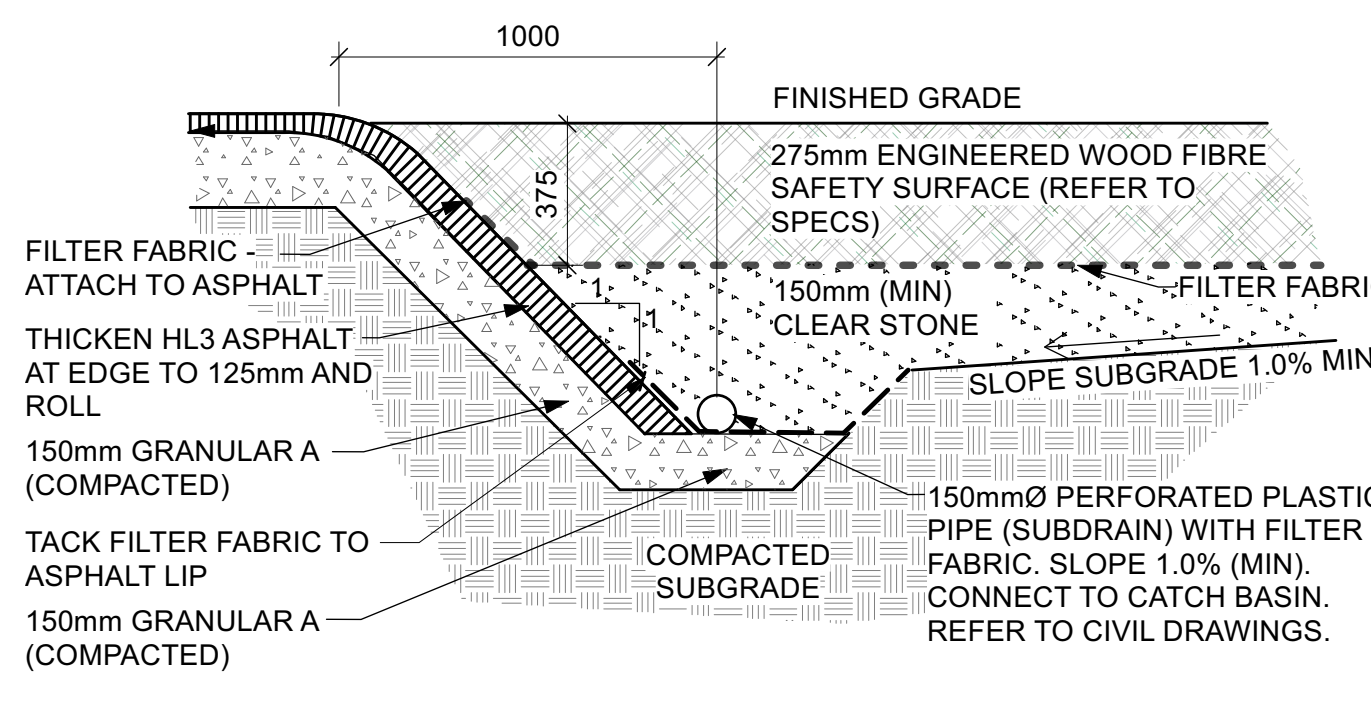

6 ASPHALT ROLLED EDGE AT EWF PLAY AREA

L-08 Scale: NTS

5		
4		
3		
2		
1	ISSUED FOR TENDER	2021/06/04
no.	revision	date

construction north	seal
--------------------	------

project
RUSSELL TOWNSHIP RECREATION COMPLEX PARK PROJECT
TOWNSHIP OF RUSSELL, ONTARIO, CANADA

Ruhland & Associates Ltd
landscape architecture • urban design • site planning
Ph: 613-232-4744 Fax: 613-232-1131 info@rala.ca www.rala.ca

drawing title **ACCESSIBLE PARKING LAYOUT & HARD SURFACE DETAILS**

scale AS SHOWN	drawn by AA/TF
date	checked by MR
project # 20-620	drawing number L-08
RA project # 21-1633	revision

CONTRACTOR TO VERIFY ALL DIMENSIONS AND NOTIFY THE ARCHITECT OF ANY DISCREPANCIES BEFORE WORK COMMENCES.
DO NOT SCALE DRAWINGS.