

This drawing shall not be used for construction purposes unless countersigned by: *G. Xiggoros*
 g. d. xiggoros, p. eng.

g. d. xiggoros & associates ltd.
 consulting engineers
 4111 Lawrence Avenue East
 Scarborough, Ontario M1E 2S2
 Tel. (416) 283-7208

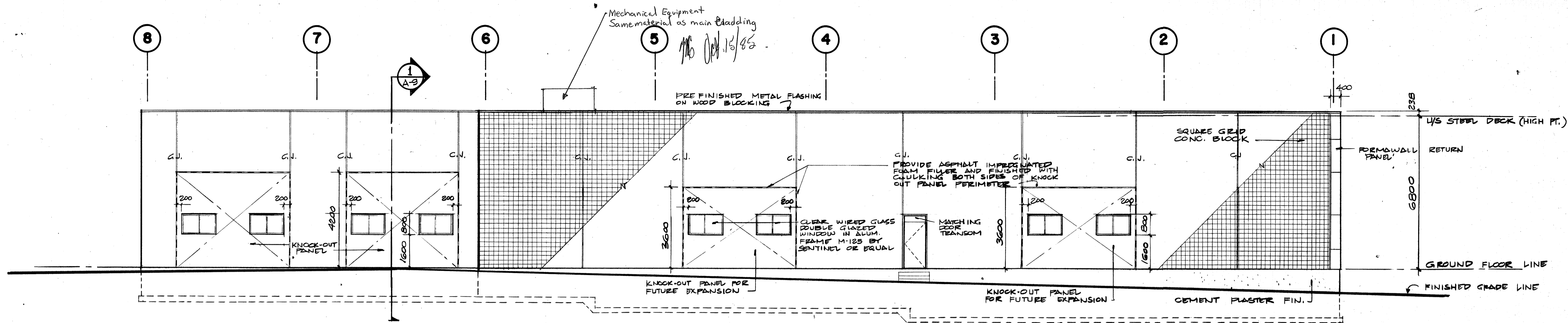

1 EAST ELEVATION
 A-5 SCALE 1:100

ALL EXTERIOR SIGNS ASSOCIATED WITH THIS BUILDING PERMIT REQUIRE APPROVAL IN ACCORDANCE WITH THE REGULATIONS STATED IN BY-LAW 121-78 AS AMENDED.

IMPORTANT NOTICE
 RE: CERTIFICATE OF APPROVAL

Pursuant to Section 3 of the DESIGN COMMITTEE BY-LAW 121-78, as amended, the exterior of this building and all exterior materials shall be in accordance with the drawings and specifications for which a Certificate of Approval has been issued. No deviation from the drawings and related specifications is permitted without first obtaining a revised approval.

CITY OF OTTAWA
 BUILDINGS BRANCH
 JUL 19 1985
 DESIGN COMMITTEE CHECKED BY *DP*

Issued For Tender July 21/1985

NO.	REVISIONS	DATE

REGISTERED PROFESSIONAL ENGINEER
 84-11
 G. XIGGOROS
 PROVINCE OF ONTARIO

PROJECT TITLE
 PROPOSED WAREHOUSE
 HEADQUARTERS AND
 DISTRIBUTION CENTRE
 FOR
 HOLDER
 OF NORTH AMERICA
 OTTAWA CANADA

DRAWING TITLE

ELEVATION and
 SECTIONS

DRAWN BY R.S.	DATE May-1985
CHECKED BY G.X.	DATE May-1985
PROJECT NO. 84-11	DRAWING NO. A-5
DATE ISSUED May/85	

CITY OF OTTAWA
 BUILDINGS BRANCH
 JUL 10 1985
 ZONING CHECKED BY *[Signature]*

CITY OF OTTAWA
 BUILDINGS BRANCH
 JUL 10 1985
 CHECKED BY *[Signature]*

REVISED
 CITY OF OTTAWA
 BUILDINGS BRANCH
 RECEIVED
 JUL 16 1985
 REVISED

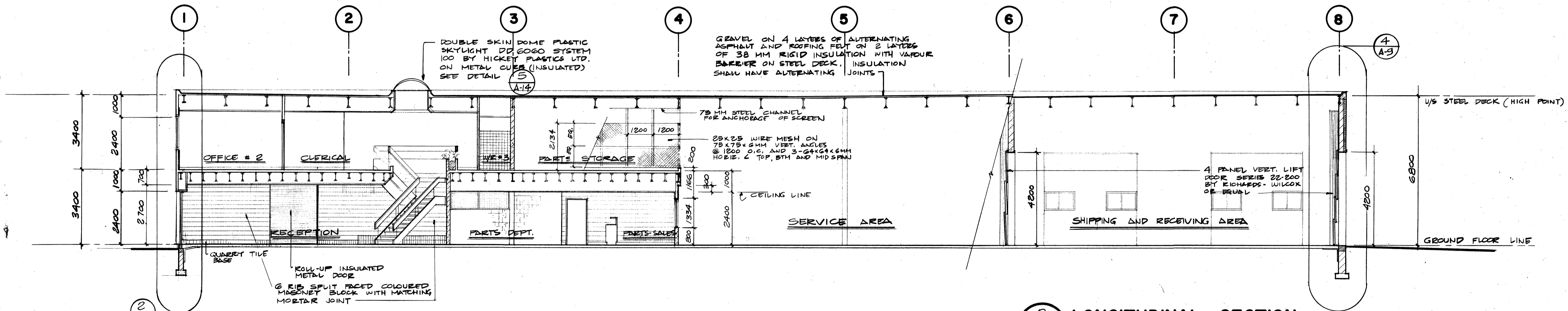

2 LONGITUDINAL SECTION
 A-5 SCALE 1:100

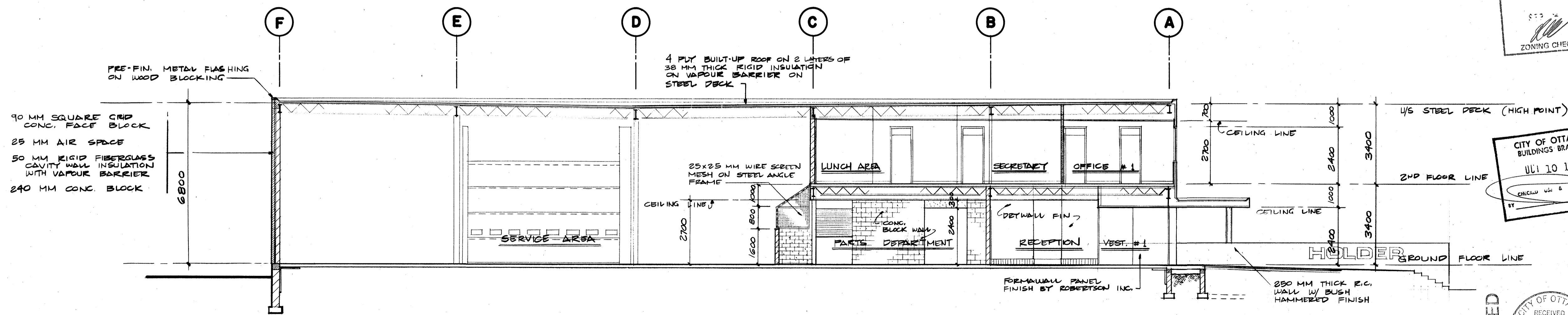

3 CROSS SECTION
 A-5 SCALE 1:100

MICROFILMED