

ISSUED FOR 70% PROGRESS

NOVEMBER 12, 2021



Hobin Architecture Incorporated
 63 Pamilla Street T: 613-238-7200
 Ottawa, ON K1S 3K7 F: 613-235-2005
 hobinare.com E: mail@hobinarc.com

PROJECT CONSULTANTS:

Developer / Owner

Woodvale Pentecostal Church
 205 Greenbank Road
 Ottawa, Ontario K2H 8K9
 Contact: Blair Davidson
 voice: (613) 239-9405

Architect

Hobin Architecture Inc.
 63 Pamilla Street
 Ottawa, ON K1S 3K7
 Contact: Marc Thivierge
 voice: (613) 238-7200 ext. 105
 web: www.hobinarc.com

Civil / Landscape / Transportation

D.B Gray Engineering Inc.
 700 Long Point Circle
 Ottawa, Ontario K1T 4E9
 Contact: Douglas Gray
 voice: (613)254-8843 x 285
 web: www.dgrayengineering.com

Geotechnical

Paterson Group Inc.
 154 Colomnade Road South
 Ottawa, Ontario K2E 7S8
 Contact:
 Scott S. Dennis
 voice: (613) 226-7381
 web: www.patersongroup.ca

Surveyor

Stantec Geomatics Ltd.
 1505 Laperriere Avenue
 Ottawa, ON K1Z 7T1

Contact:
 Ken M. Johnson
 voice: (613) 724-3135

Structural

Cunliffe & Associates Consulting Structural Engineers
 102 - 1737 Woodward Dr.
 Ottawa, ON K2C 0P9
 Contact:
 Dave Cunliffe
 voice: (613) 729-7242

Mechanical

Goodkey, Weedmark & Associates Limited
 Consulting Engineers
 1688 Woodward Drive
 Ottawa, ON K2C 3R8
 Contact:
 Andrzej Bongdanowicz
 Voice: 613-727-5111

Electrical

Goodkey, Weedmark & Associates Limited
 Consulting Engineers
 1688 Woodward Drive
 Ottawa, ON K2C 3R8
 Contact:
 Chris Myers
 voice: (613) 727-5111 x 229

Interior Designer

416 INTERIOR DESIGN
 73 Breezehill Avenue North
 Ottawa Ontario Canada K1Y 2H6
 Contact:
 Tzofri Hammer
 TzofriH@416.ca
 voice: (613)232-4499x273 cell (613) 612-5552



ARTIST PERSPECTIVE

ARCHITECTURAL DRAWINGS

- A1.01 SITE PLAN
- A1.02 CONSTRUCTION ASSEMBLIES AND TYPICAL NOTES
- A1.02.01 CONSTRUCTION ASSEMBLY TYPICAL DETAILS
- A1.04 FIRE SEPARATION PLANS

- A2.01 FOUNDATION PLAN
- A2.02 GROUND FLOOR
- A2.03 LEVEL 2
- A2.04 ROOF PLAN

- A2.05 GROUND FLOOR RCP
- A2.06 SECOND FLOOR RCP

- A3.01 ELEVATIONS
- A3.02 WINDOW SCHEDULE
- A3.03 WINDOW SCHEDULE

- A4.01 SECTIONS
- A4.10 WALL SECTIONS
- A4.11 WALL SECTIONS

- A5.01 SECTION DETAILS
- A5.10 ROOF DETAILS

- A6.01 PLAN DETAILS
- A6.02 PLAN DETAILS

- A7.01 STAIRS

WOODVALE
 PENTECOSTAL
 CHURCH
 ADDITION

HOBIN PROJECT 1939

ISSUED FOR 70%
 PROGRESS

NOV. 12, 2021

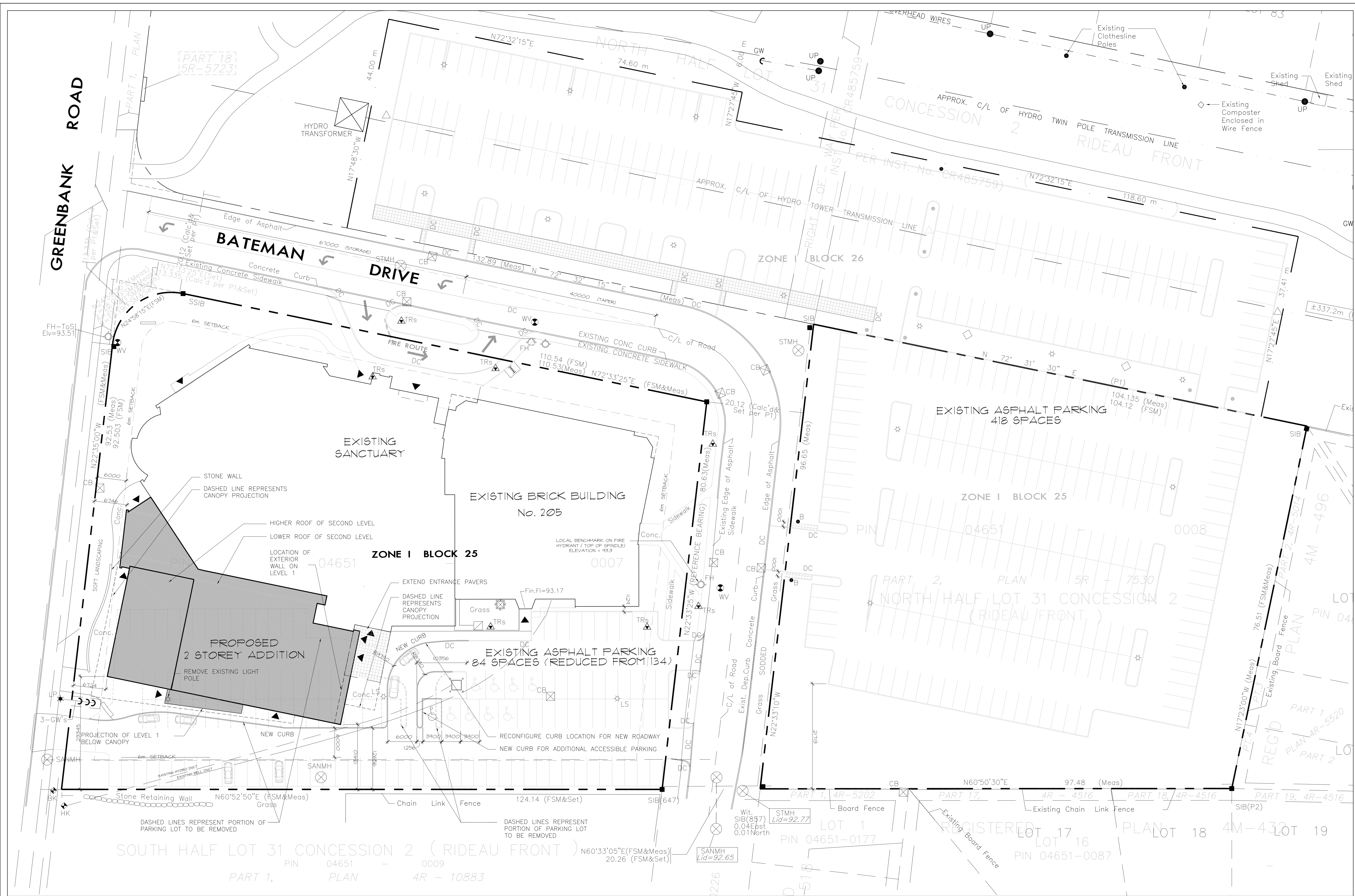

PROJECT CONSULTANTS

OWNER
WOODVALE PENTECOSTAL CHURCH
205 GREENBANK ROAD
OTTAWA, ONTARIO
K2H 8K9

ARCHITECT
HOBIN ARCHITECTURE INC.
63 PAVILLA STREET
OTTAWA, ONTARIO
K1S 3K7

MECHANICAL AND ELECTRICAL
SCOTT FANELLI (613) 821-2800 scott.fanelli@spw.com

STRUCTURAL
W.P.F.
261 QUEENSVIEW DR. SUITE 300
OTTAWA, ONTARIO
K2B 8K2

CIVIL
D.B. GRAY ENGINEERING
100 LONG FRONT CIRCLE
OTTAWA, ONTARIO
K1T 4E1

LANDSCAPE ARCHITECT
LEVSTEK CONSULTANTS
5011 HIGH CREST COURT
OTTAWA, ONTARIO
K0A 2N0

REG'D. PLANNING
RODNEY LEVSTEK (613) 828-0518 rodney@levstek.com

no.	date	revision
2	NOV. 12/21	ISSUED FOR 10% PROGRESS
1	OCT. 06/21	ISSUED FOR 60% FRIGING

It is the responsibility of the appropriate contractor to check and verify all dimensions on site and report all errors and/or omissions to the architect.

All contractors must comply with all pertinent codes and by-laws.

Do not scale drawings.

This drawing may not be used for construction until signed.

Copyright reserved.

1 SITE PLAN
A1.01 SCALE 1:400



2 KEY PLAN
A1.01 NTS

SURVEY INFORMATION OBTAINED FROM		SITE SUMMARY		EXISTING VEHICLE PARKING		BUILDINGS AREAS	
SURVEYOR'S REAL PROPERTY REPORT OF - PART 1 PLAN OF PART OF NORTH HALF OF LOT 31 AND CONCESSION 2 (RIDEAU FRONT) GEOGRAPHIC TOWNSHIP OF NEPEAN CITY OF OTTAWA		PROPERTY	205 GREENBANK ROAD OTTAWA, ONTARIO	STANDARD PARKING	541	GROUND FLOOR	4,363 sq.m.
FARLEY SMITH 4 DENIS SURVEYING LTD, 2004 ONTARIO LAND SURVEYORS		USE	PLACE OF WORSHIP	ACCESSIBLE PARKING	9	SECOND FLOOR	2,632 sq.m.
		SITE AREA	11,462.10 sq.m.	PROPOSED PARKING REQUIRED	502	TOTAL	6,995 sq.m.
		BUILDING FOOTPRINT	4,363 sq.m.	STANDARD PARKING	502		
		LOT COVERAGE	38%	ACCESSIBLE PARKING	9		
ZONING		REQUIRED	PROVIDED	PROPOSED ADDITION			
EXISTING ZONING	ZONE 1			ADDITION ON THE GROUND FLOOR LEVEL TO INCLUDE AMENITY SPACES FOR YOUTH, INCLUDING GYM, MULTI-PURPOSE ROOMS, THEATRE, ACTIVITY SPACES AND KITCHEN AREA.			
SETBACKS	FRONT 6m	13.45m		ADDITION ON THE SECOND FLOOR LEVEL TO INCLUDE MULTI-PURPOSE ROOM AND OFFICES			
	SIDE 6m	6.725m					
	REAR 6m	N/A					

Hobin Architecture Incorporated
63 Pavilla Street
Ottawa, Ontario
Canada K1S 3K7
T: 613 238-7200
F: 613 235-2055
E: mail@hobinare.com
hobinare.com

PROJECT LOCATION:
WOODVALE PENTECOSTAL CHURCH ADDITION
205 GREENBANK ROAD, OTTAWA, ONTARIO K2H 8K9

DRAWING TITLE:
SITE PLAN

DRAWN BY: AM **DATE:** APRIL 2021 **SCALE:** 1:300

PROJECT: 1939

DRAWING NO.: A1.01

REVISION NO.:

FOUNDATION WALL TYPES

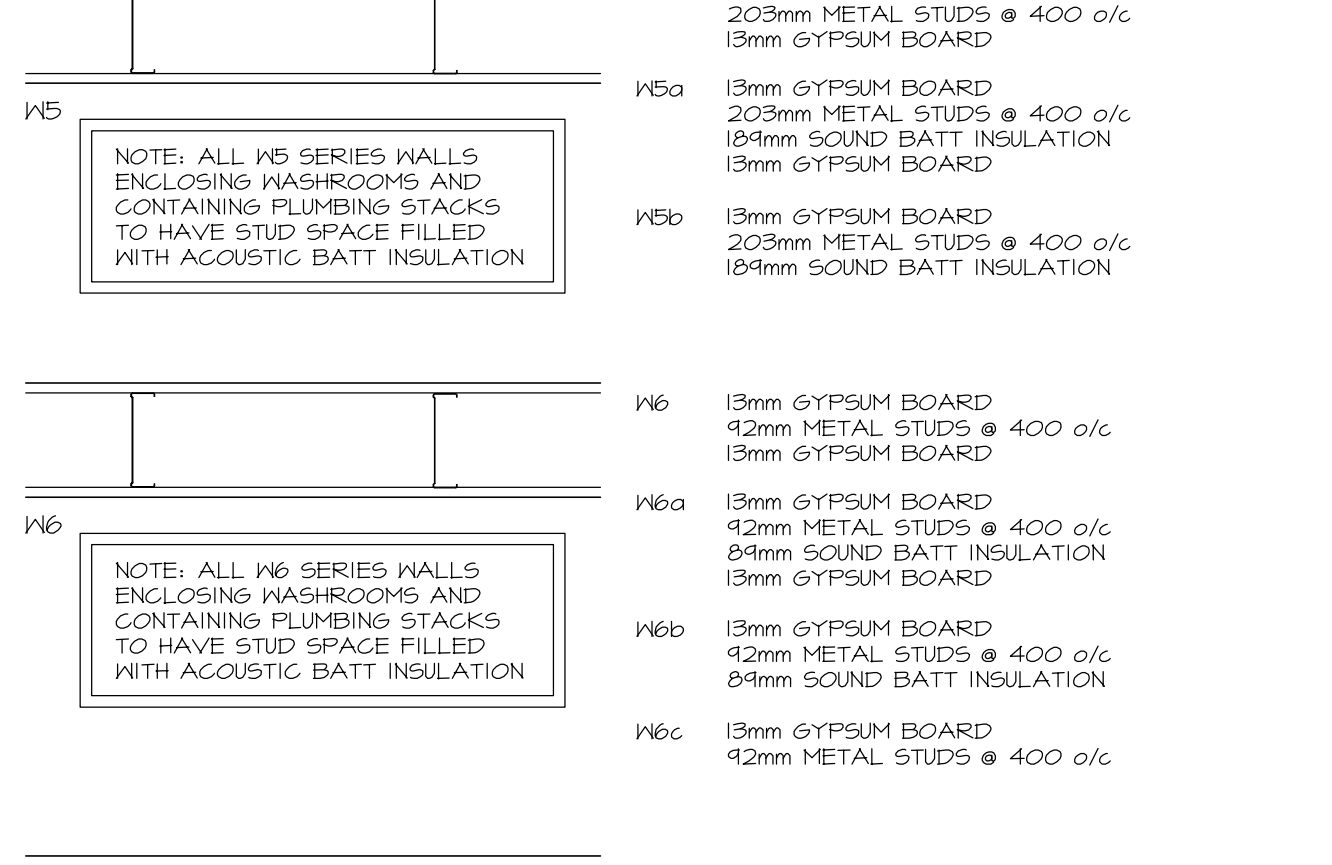
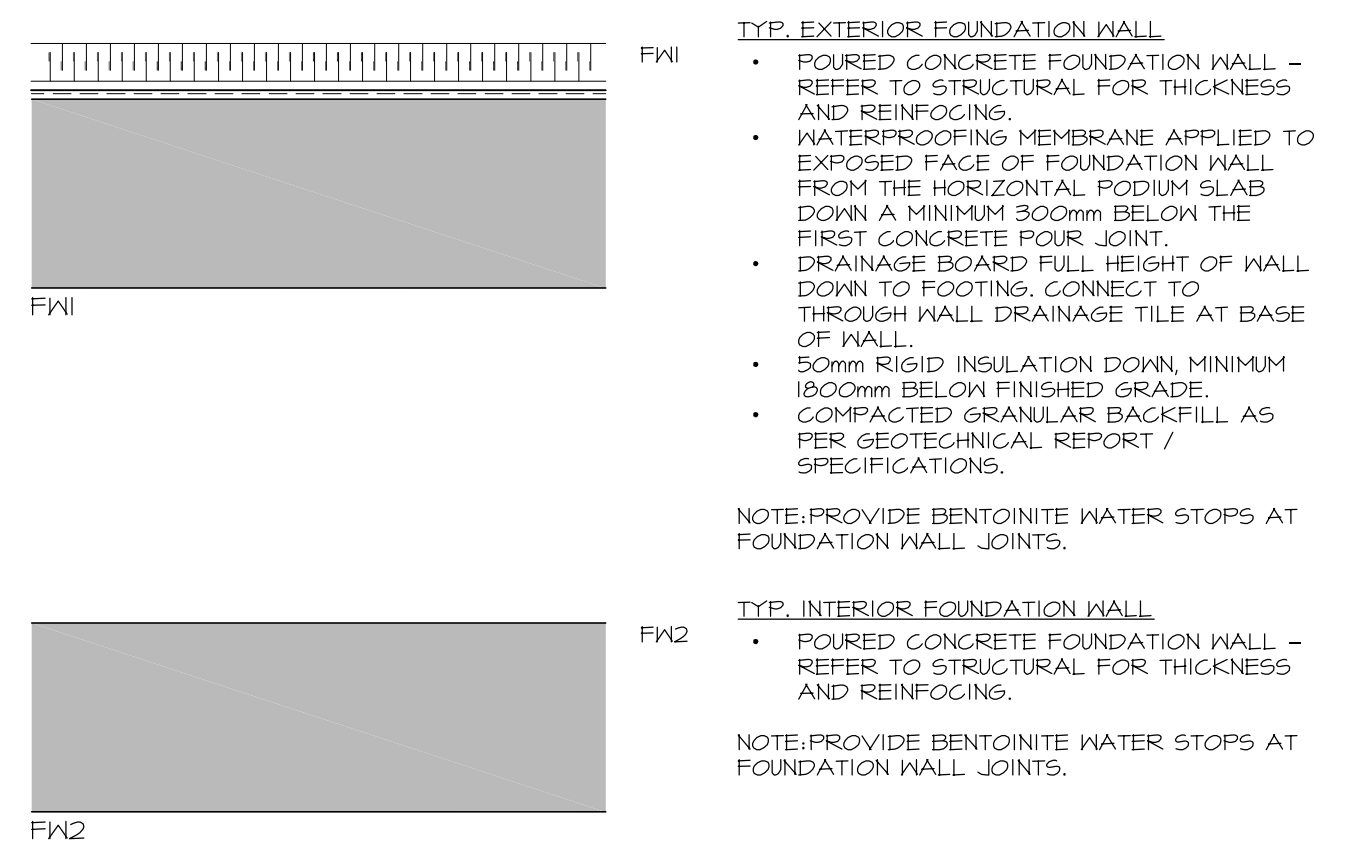

EXTERIOR WALL TYPES

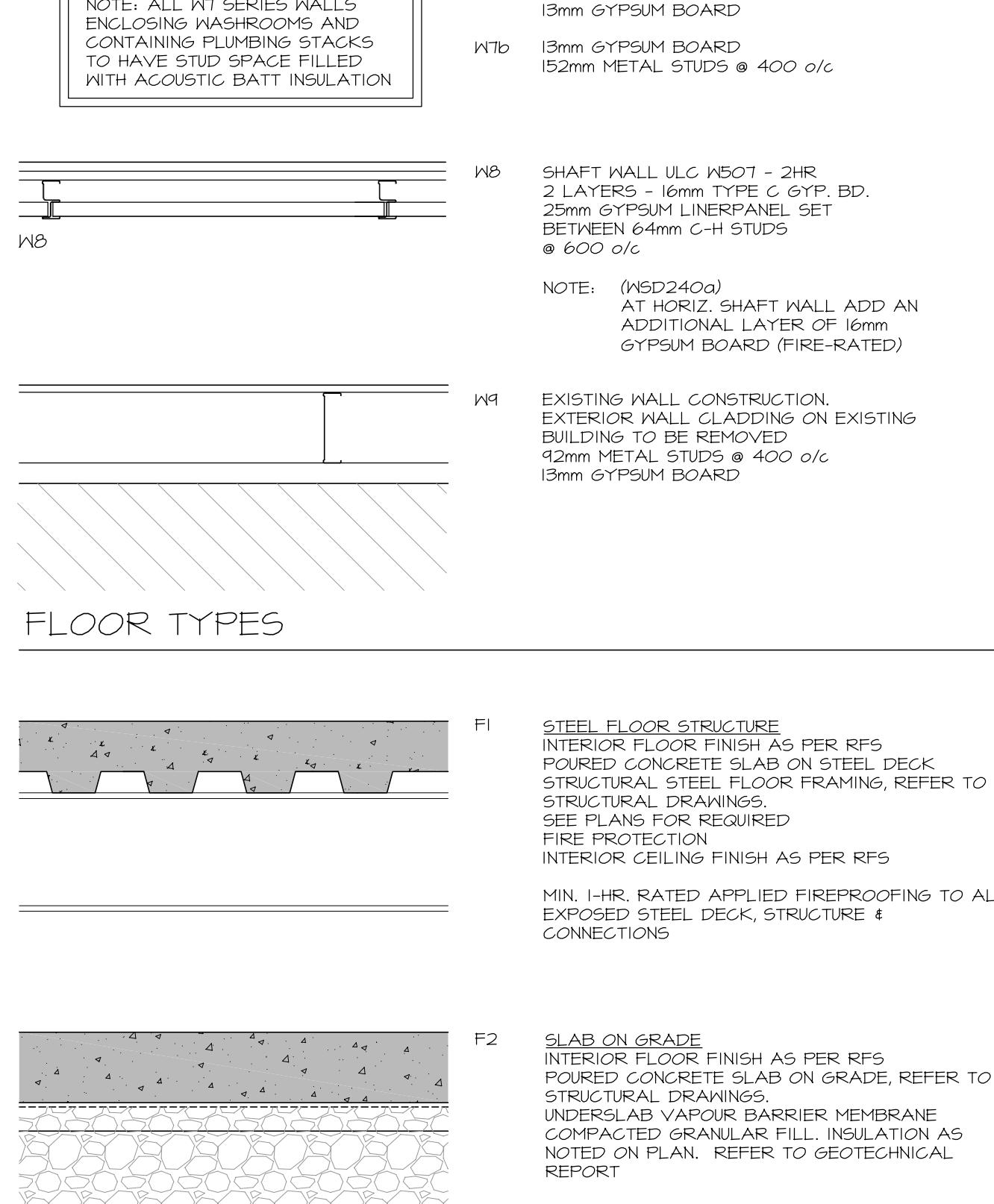
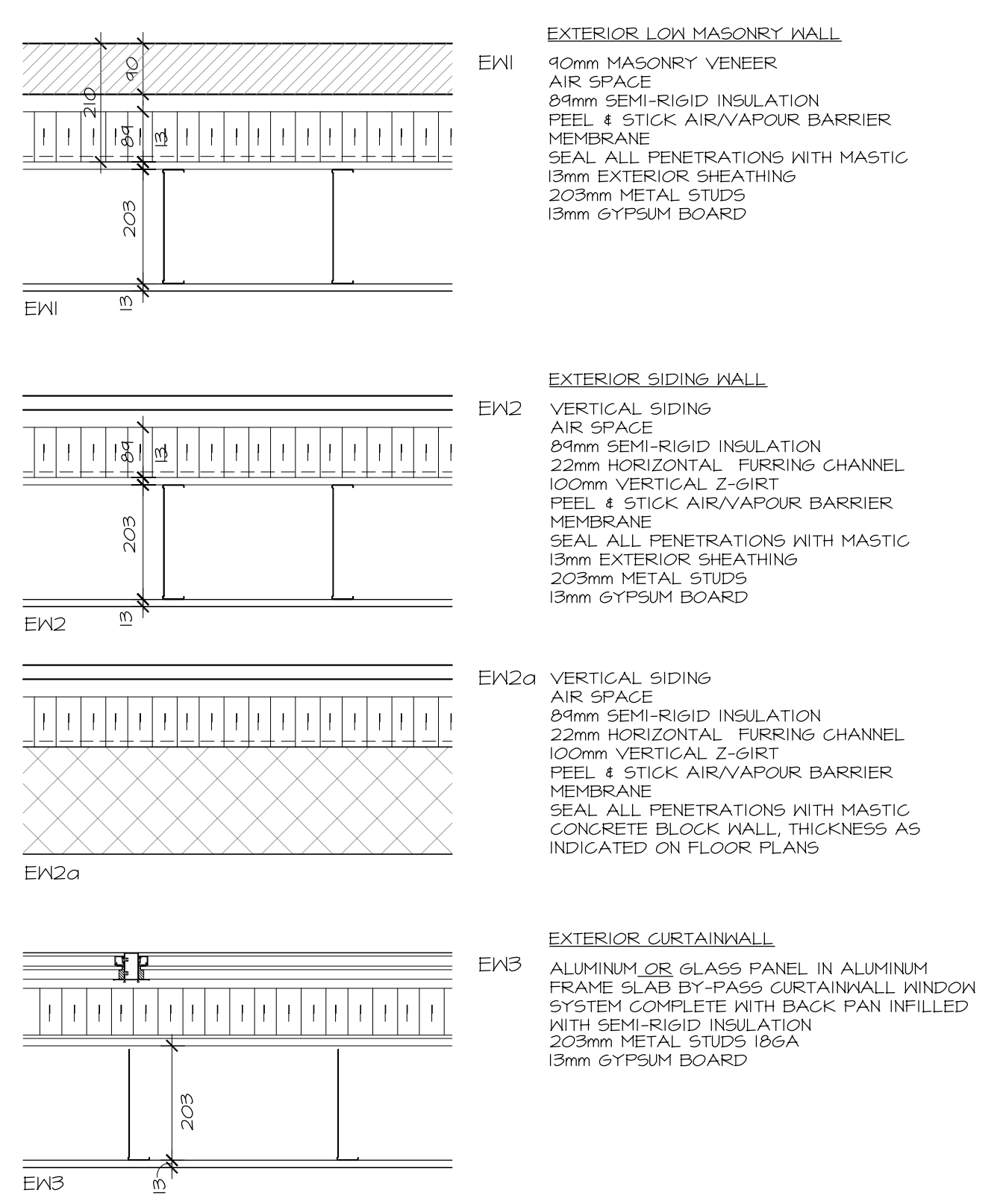

INTERIOR WALL TYPES

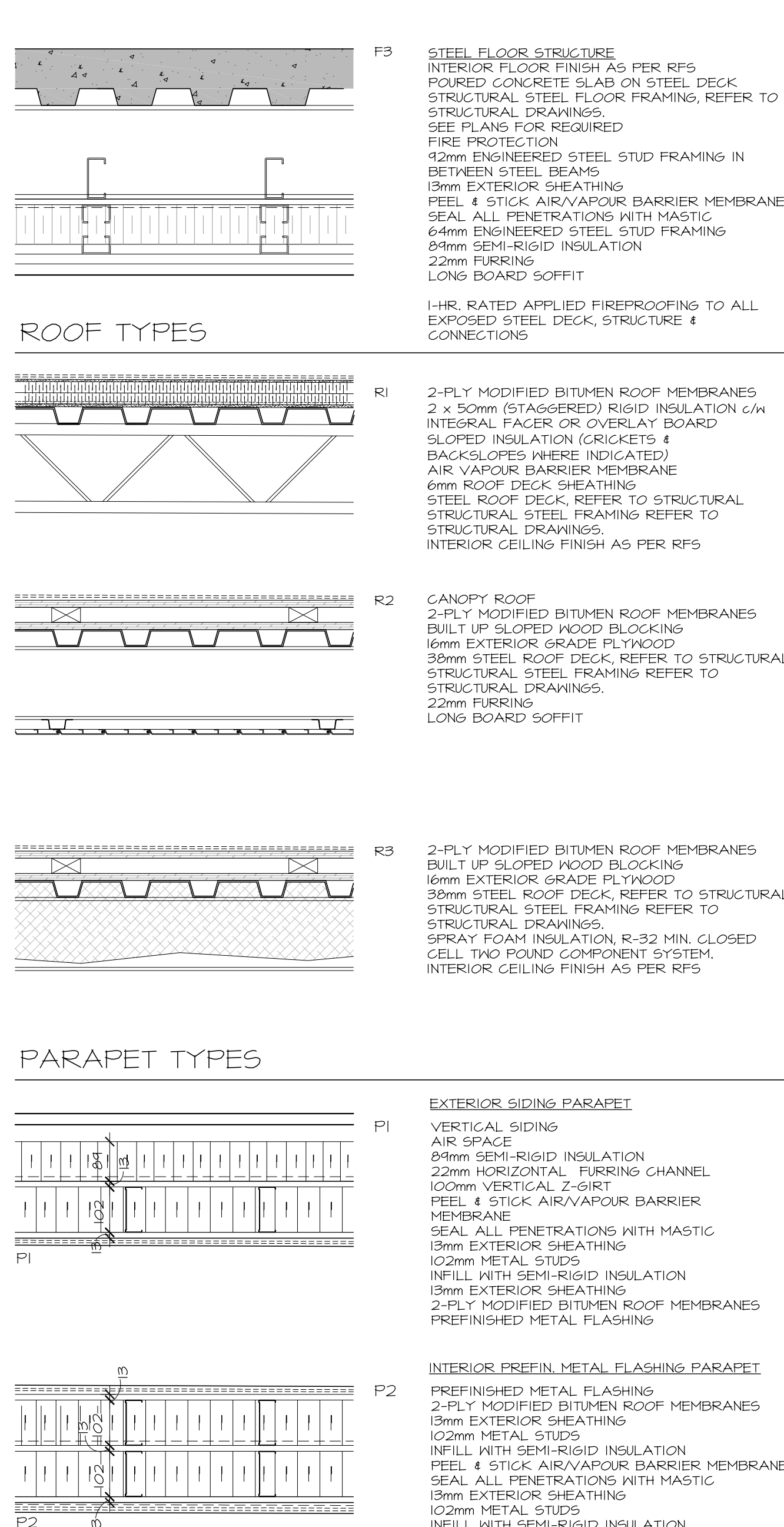
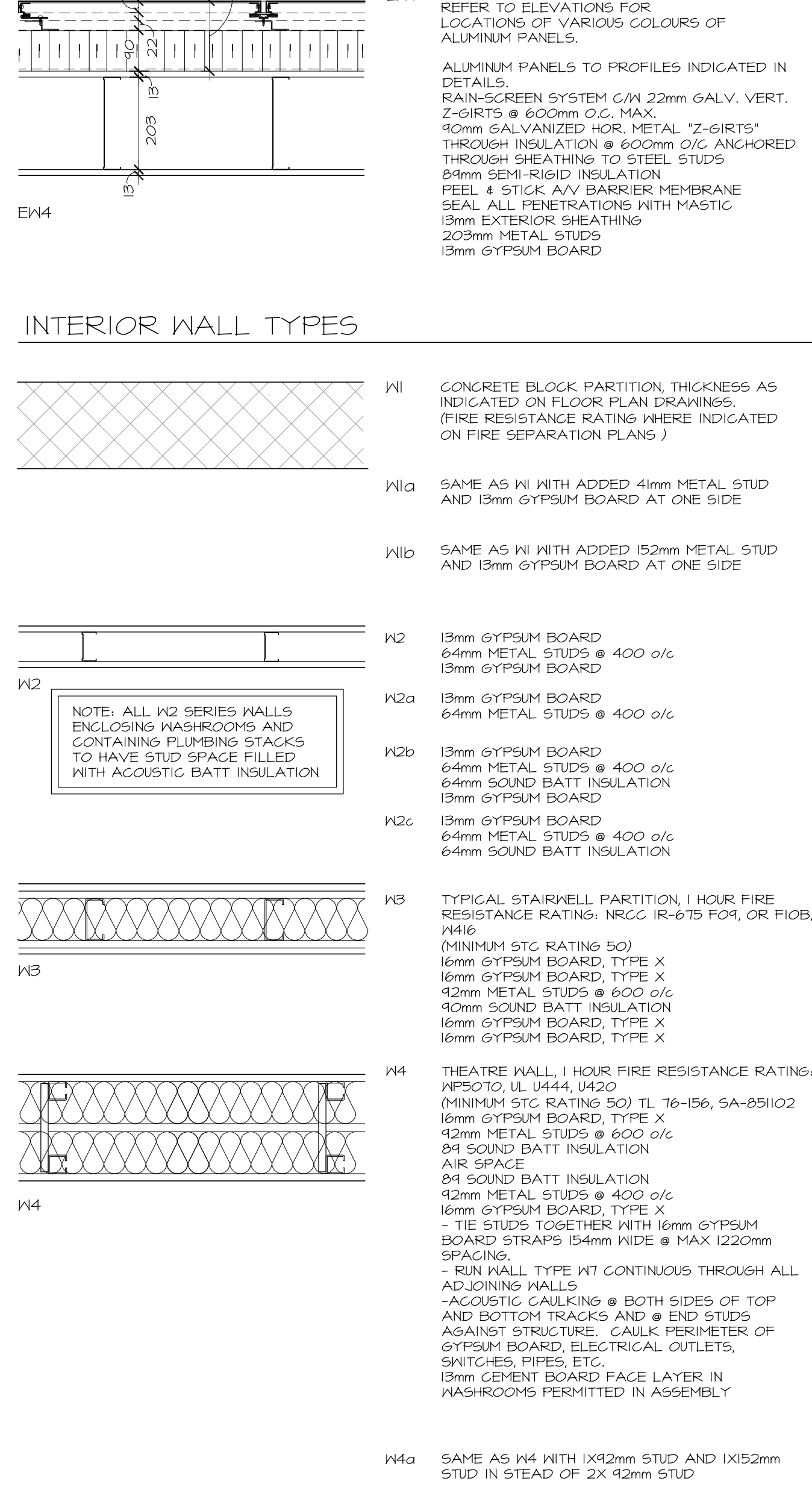

GENERAL NOTES:

- ALL WALL ASSEMBLIES TO BE CONTINUOUS FROM SLAB TO SLAB OR SLAB TO US OF METAL DECK UNLESS NOTED OTHERWISE.
- REFER TO FINISH SCHEDULE & DRAWINGS. REPLACE GYPSUM BOARD WITH CEMENT BOARD / OR APPROVED EQUAL IN ALL AREAS HAVING CERAMIC TILE WALL FINISH.
- INTERIOR STUD WALLS: PROVIDE TWO ROWS OF CONTINUOUS CAULKING AT STUD TRACK AT TOP OF SLAB UNDERSIDE OF SLAB OR METAL DECK AND AT VERTICAL FACE WHERE STUDS ABUT STRUCTURE.
- PIECEMEALS OF GYPSUM BOARD SHEETS IS NOT ACCEPTABLE.
- INNER AND OUTER LAYERS OF GYPSUM BOARD SHOULD HAVE NO GAPS OVER 6mm.
- INNER LAYERS OF GYPSUM BOARD SHOULD BE TAPED NOT SANDED.
- JOINTS OF LAYERS OF GYPSUM BOARD SHOULD BE STAGGERED.
- CAULK AT TOP AND BOTTOM OF WALLS AT EDGE OF GYPSUM BOARD PANELS.
- PROVIDE CAULKING ROD BACKUP AT ANY GAP OVER 6mm.
- ELECTRICAL BOXES ON OPPOSING FACES OF WALL SHALL BE LOCATED IN SEPARATE STUD CAVITIES.
- RUN FIBREGLASS BATT INSULATION BEHIND AND AROUND ALL ELECTRICAL BOXES.
- ALL PENETRATIONS THROUGH ACoustical RATED WALLS (PARTY WALLS AND CORRIDOR WALLS) MUST BE SEALED TIGHT WITH A COMBINATION OF JOINT COMPOUND AND ACoustical CALK.
- PROVIDE HOOD BLOCKING WITH WALLS TO PROVIDE ANCHORAGE FOR CABINETS, HASHROOM ACCESSORIES, HAND RAILINGS, GRAB BARS, MIRRORS ETC. BLOCKING SHALL NOT LINK BOTH SIDES OF A WALL. PLYWOOD MAY BE USED AS BLOCKING ON THE INNER LAYER OF DOUBLE LAYER WALL ASSEMBLIES.
- PROVIDE 14mm DOUGLAS FIR PLYWOOD, 600D ONE SIDE, FIRE RETARDANT TREATED PLYWOOD, FOR MOUNTING OF ALL ELECTRICAL PANELS, CABLING, COMMUNICATION, BELL, AND SECURITY PANELS. REFER TO ELECTRICAL DRAWINGS FOR LOCATIONS.
- ALL OPENINGS FOR DOORS WITHIN CONCRETE BLOCK WALLS WITH EXPOSED BLOCK JAMBS SHALL HAVE EXPOSED JAMBS CONSTRUCTED USING BULLSEYE BLOCK.
- THICKEN WALLS AS REQUIRED TO ACCOMMODATE ELECTRICAL PANELS & MECHANICAL SERVICES RECESSED IN WALLS. REFER TO MECHANICAL / ELECTRICAL DRAWINGS.
- PROVIDE WALL ASSEMBLY ABOVE ALL DOORS & GLAZED SCREENS SIMILAR TO ADJACENT WALL TYPE UP TO US OF STRUCTURAL DECK ABOVE.
- FOR ASSEMBLIES REQUIRING TO CONFORM TO LISTED ULC RATINGS MATERIALS WITH-IN THE ASSEMBLY SHALL BE AS PER THE TESTED ASSEMBLY. ALL MATERIAL SHALL BE LABELED WITH ULC IDENTIFICATION.
- ALL ELECTRICAL SWITCHES ARE TO BE LOCATED BETWEEN 100 - 200 mm FROM THE ENTRANCE DOOR TO A ROOM. LOCATE STUDS TO ACCOMMODATE THE LOCATION OF SWITCHES SHOWN ON ELECTRICAL DRAWINGS AND TO SUIT APPROVED SUITE HOOK-UP.
- ALL DRYWALL DROP CEILING AND / OR BULKHEADS THAT CONTAIN PLUMBING ARE TO BE INSULATED WITH 100mm ACoustical INSULATION (REFER TO FLOOR PLANS, REFLECTED CEILING PLANS AND PLUMBING DIAGRAMS FOR DROP CEILING LOCATIONS).
- ACoustical INSULATION IS TO BE LAID HORIZONTALLY FOR THE ENTIRE CEILING AND/OR BULKHEAD AREAS THAT INCLUDE DRAINPIPS, TRAPS, HOR RUNS, ELBOWS, SUPPLY LINES, VENTS, ETC.
- WHERE ELECTRICAL PANELS ARE LOCATED IN ACoustical OR FIRE RATED WALLS, CARRY FIRE RATED TYPE X GYPSUM BOARD ALONG SIDES AND BACK OF PANEL TO MAINTAIN RATINGS.
- STUD WALL REINFORCEMENT IS TO BE INSTALLED TO PERMIT THE INSTALLATION OF GRAB BARS IN DRESSING UNITS ON WALLS ADJACENT TO WATER CLOSETS, SHOWERS AND BATHUBS AS REQUIRED BY 2009 OBC SECTION 9.8.4.9 STUD WALL REINFORCEMENT. INSTALL 19 GA SHEET METAL AT ALL REQUIRED LOCATIONS WITHIN SHOWERS AND BATH TUBS AND AT WALLS BEHIND THE TUBS.
- AND ADJACENT TO WATER CLOSETS TO MEET THE 2009 OBC REQUIREMENTS.
- THE FLOOR PLANS INDICATE THE CONCRETE BLOCK THICKNESS USED IN THE WALL ASSEMBLIES. CONCRETE BLOCK LOCATED IN WALLS REQUIRING A FIRE RESISTANCE RATING OF MORE THAN 1/2 HOURS ARE NOTED TO BE 100MM THICK CONCRETE BLOCK. THE CONTRACTOR CAN EITHER USE 100MM HOLLOW TYPE LI CONCRETE BLOCK UNITS WHICH PROVIDE A 120 MINUTE FIRE RESISTANCE RATING OR 100mm SOLID TYPE S OR N CONCRETE BLOCK UNITS WHICH PROVIDE A 94 MINUTE FIRE RESISTANCE RATING. BASED ON TABLE D-2.1.1, NBC-10. SAMPLES AND TECHNICAL DOCUMENTATION IS REQUIRED TO BE SUBMITTED BY THE CONTRACTOR TO CONFIRM FIRE RESISTANT RATINGS FOR MASONRY UNITS TO BE SUPPLIED.

FIRE RATING DETAILS OF SUPPORT STRUCTURE

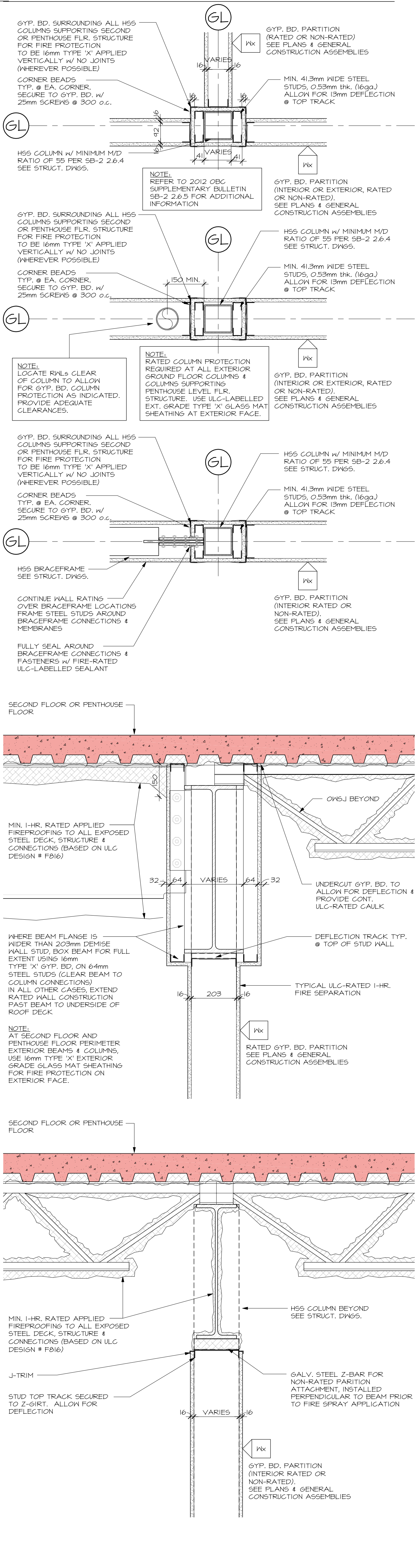

Hobin Architecture Incorporated
 63 Pamela Street
 Ottawa, Ontario
 Canada K1S 3K7
 T: 613 235 7200
 F: 613 235 7005
 E: mail@hobinarc.com
 hobinarc.com

HOBIN ARCHITECTURE

NAME OF PROJECT: WOODVALE PENTECOSTAL CHURCH ADDITION
 LOCATION: 205 GREENBANK ROAD, OTTAWA, ONTARIO K2H 8K9

ONTARIO BUILDING CODE MATRIX		BUILDING CODE VERSION: O. REG. 332/12 LAST AMENDMENT: O. REG. 10/17/12	
		PART 3	PART 4
1	PROJECT DESCRIPTION	<input type="checkbox"/> NEW <input type="checkbox"/> ADDITION <input type="checkbox"/> RENOVATION <input type="checkbox"/> CHANGE OF USE	(A) 1.1.2.
2	MAJOR OCCUPANCY(S)	<input type="checkbox"/> PART 3 <input type="checkbox"/> PART 4 <input type="checkbox"/> PART 1	3.1.2.1(i) 4.10.2
3	SUPERIMPOSED MAJOR OCCUPANCY(S)	<input type="checkbox"/> YES <input type="checkbox"/> NO	3.2.2.1
4	AREA (m ²)	BUILDING AREA: BASED ON 4.860 (m ²) NEW: 1.951 (m ²) TOTAL: 6.811 (m ²) GROSS AREA: BASED ON 6.812 (m ²) NEW: 2.458 (m ²) TOTAL: 9.270 (m ²)	1.1.3.2 1.1.3.2
5	MEZZANINE(S) AREA (m ²)	N/A	3.2.1.1(3-B) 4.10.4.1
6	NUMBER OF STOREYS	ABOVE GRADE: 2 BELOW GRADE: 0	3.2.1.1 2.1.1.3
7	HEIGHT OF BUILDING (m)	12m	3.2.1.1 1.1.3.2 2.1.1.3
8	NUMBER OF STREETS / ACCESS ROUTES	FACES 3 STREETS. ACCESS ROUTE IS PROVIDED WITHIN 15 METERS OF MAIN PRINCIPAL ENTRANCE.	3.2.2.1(i) 4.10.2
9	BLDG CLASSIFICATION	3.2.2.2.4 GROUP A DIV 2 UP TO 6 STOREYS. ANY AREA SPRINKLERED.	3.2.2.2-03 4.10.4
10	SPRINKLER SYSTEM PROPOSED	<input type="checkbox"/> ENTIRE BLDG <input type="checkbox"/> IN LIEU OF ROOF RATING <input type="checkbox"/> ADDITION <input type="checkbox"/> NOT REQUIRED	3.2.2.2-03 3.2.1.5 3.2.2.1.7 4.10.2
11	STANDPIPE REQUIRED	<input type="checkbox"/> YES <input type="checkbox"/> NO	3.2.1
12	FIRE ALARM REQ'D	<input type="checkbox"/> YES <input type="checkbox"/> NO	3.2.4 4.10.17.2
13	WATER SERVICE SUPPLY IS ADEQUATE	<input type="checkbox"/> YES <input type="checkbox"/> NO	
14	HIGH BUILDING	<input type="checkbox"/> YES <input type="checkbox"/> NO	3.2.6
15	CONSTRUCTION TYPE	PERMITTED CONSTR. <input type="checkbox"/> COMBUSTIBLE <input type="checkbox"/> NON-COMBUSTIBLE <input type="checkbox"/> BOTH ACTUAL CONSTR. <input type="checkbox"/> COMBUSTIBLE <input type="checkbox"/> NON-COMBUSTIBLE <input type="checkbox"/> BOTH	3.2.2.2-03 3.2.1.4 4.10.6
16	OCCUPANT LOAD	BASED ON <input type="checkbox"/> #/PERSON <input type="checkbox"/> DESIGN OF BUILDING	3.1.11 4.4.1.3
17	BARRIER-FREE DESIGN	<input type="checkbox"/> YES <input type="checkbox"/> NO (EXPLAIN)	3.0 4.5.2
20	HAZARDOUS SUBSTANCES	<input type="checkbox"/> YES <input type="checkbox"/> NO	3.3.1.2(i) 3.3.1.1(i)(ii) 4.10.1.3
21	REQUIRED FIRE RESISTANCE RATINGS (FRR)	HORIZONTAL ASSEMBLIES: FLOORS: 1/0 HRS HRS MEZZANINE: N/A HRS LISTED DESIGN NO. OR DESCRIPTION (166-2)	3.2.2.2-03 3.2.1.4 4.10.2 4.10.4
22	SUPPORTING MEMBERS	FLOORS: 1/0 HRS ROOF: 0 HRS MEZZANINE: N/A HRS LISTED DESIGN NO. OR DESCRIPTION (166-2)	3.2.2.2-03 3.2.1.4 4.10.4

Hobin Architecture Incorporated
 63 Pamela Street
 Ottawa, Ontario
 Canada K1S 3K7
 T: 613 235 7200
 F: 613 235 2005
 E: mail@hobinarc.com
 hobinarc.com

HOBIN ARCHITECTURE

PROJECT LOCATION: WOODVALE PENTECOSTAL CHURCH ADDITION
 205 GREENBANK ROAD, OTTAWA, ONTARIO K2H 8K9

DRAWING TITLE: CONSTRUCTION ASSEMBLIES

DRAWN BY: AM DATE: APRIL 2021 SCALE: N/A

PROJECT: 1939
 DRAWING NO.: A1.02
 REVISION NO.:

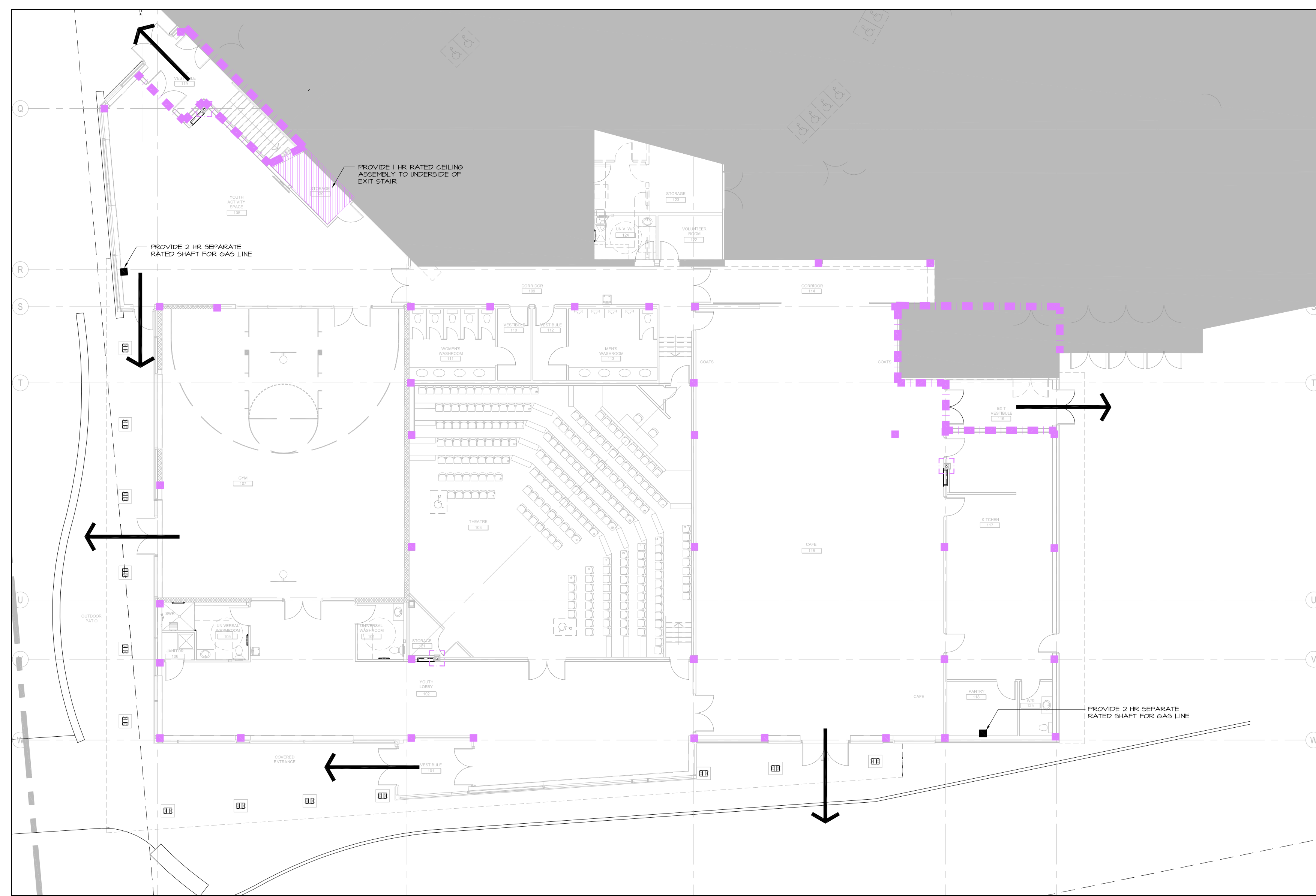

1 GROUND FLOOR FIRE SEPARATION PLAN
A1.04 1:150

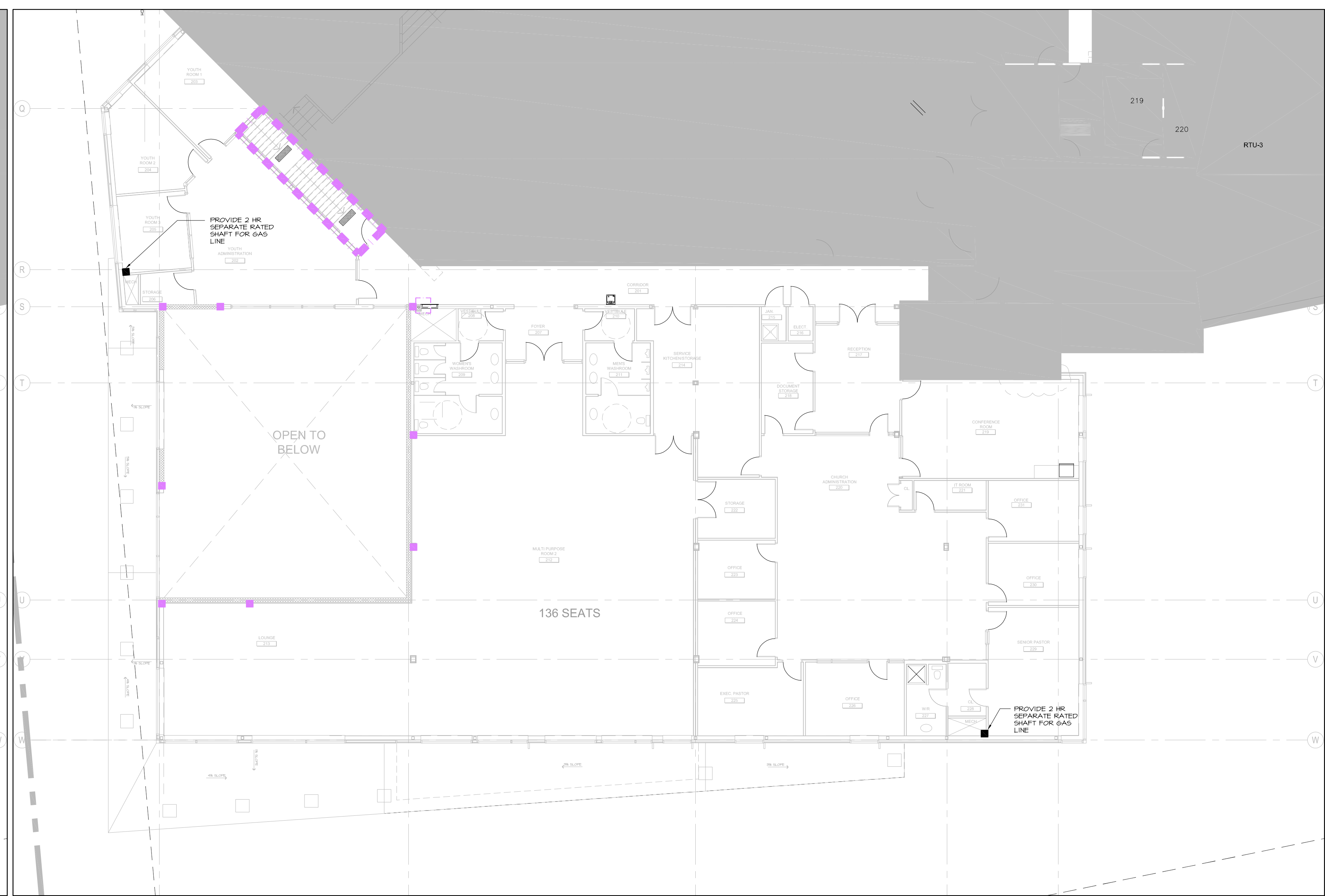

2 SECOND FLOOR FIRE SEPARATION PLAN
A1.04 1:150

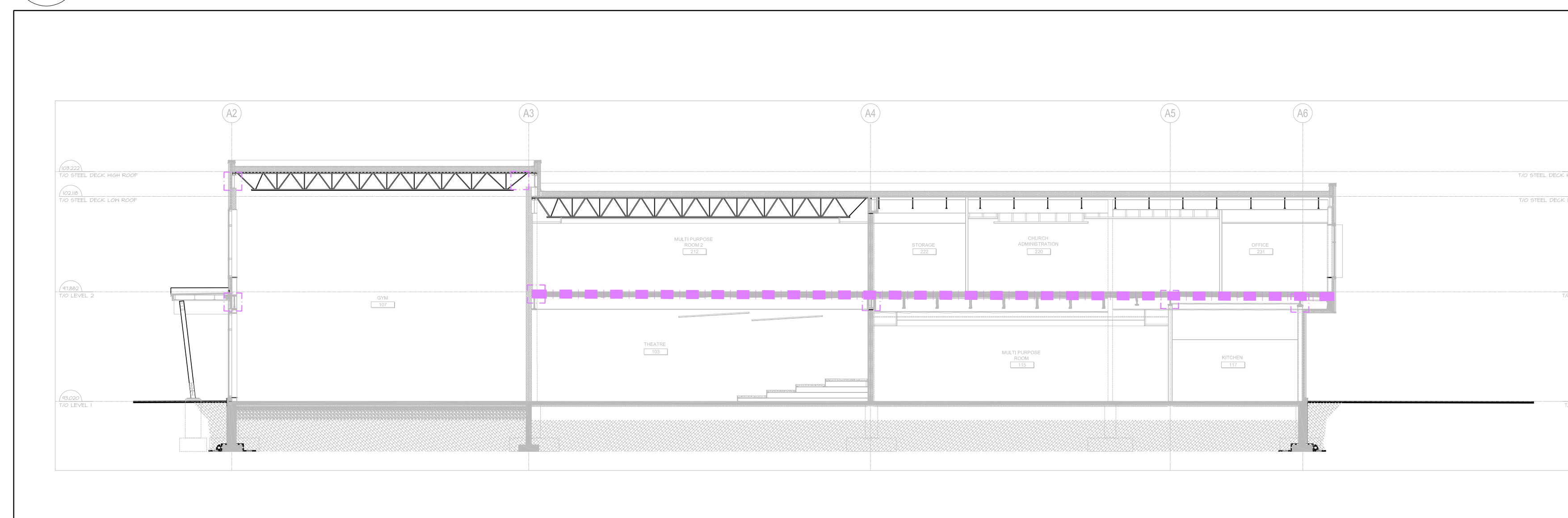

3 FIRE SEPARATION SECTION
A1.04 1:150

FIRE RATINGS LEGEND:

1.0 HOUR FIRE SEPARATION

2.0 HOUR FIRE SEPARATION

EXIT

no.	date	revision
2	NOV. 12/21	ISSUED FOR 10% PROGRESS
1	OCT 6/2021	ISSUED FOR 60% COSTING

It is the responsibility of the appropriate contractor to check and verify all dimensions on site and report all errors and/or omissions to the architect.

All contractors must comply with all pertinent codes and by-laws.

Do not scale drawings.

This drawing may not be used for construction until signed.

Copyright reserved.

Hobin Architecture Incorporated
63 Pamela Street
Ottawa, Ontario
Canada K1S 3K7
T: 613 238 7200
F: 613 235 2055
E: mail@hobinarc.com
hobinarc.com

HOBIN ARCHITECTURE

PROJECT/LOCATION:
WOODVALE PENTECOSTAL CHURCH ADDITION
205 GREENBANK ROAD, OTTAWA, ONTARIO K2H 8K9

DRAWING TITLE:
FIRE SEPARATION PLANS

DRAWN BY: DATE: SCALE:
NA APRIL 2021 1:150

PROJECT:
1939

DRAWING NO.:

A1.04

REVISION NO.:

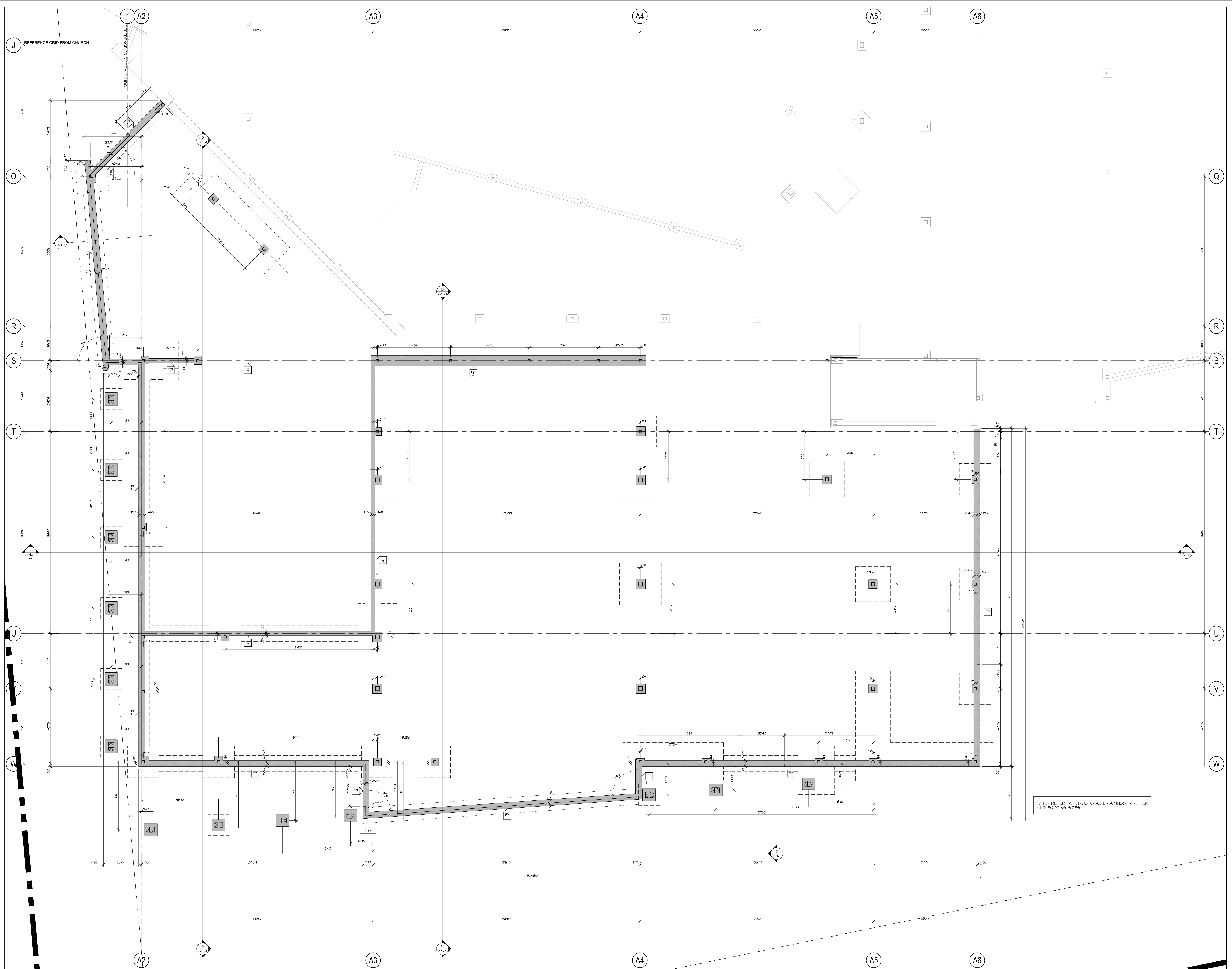

no.	date	revision
2	NOV. 12/21	ISSUED FOR 10% PROGRESS
1	OCT. 6/2021	ISSUED WITH FOR 66% COSTING

It is the responsibility of the appropriate contractor to check and verify all dimensions on site and report all errors and/or omissions to the architect.

All contractors must comply with all pertinent codes and by-laws.

Do not scale drawings.

This drawing may not be used for construction until signed.

Copyright reserved.

Hobin Architecture Incorporated
 63 Pamela Street
 Ottawa, Ontario
 Canada K1S 3K7
 T: 613 238 7200
 F: 613 235 2055
 E: mail@hobinare.com
 hobinare.com



HOBIN
ARCHITECTURE

PROJECT LOCATION:
WOODVALE PENTECOSTAL CHURCH ADDITION
 205 GREENBANK ROAD, OTTAWA, ONTARIO K2H 8K9

DRAWING TITLE:
FOUNDATION PLAN

DRAWN BY: AM DATE: APRIL 2021 SCALE: 1/75

PROJECT: 1939

DRAWING NO.: **A2.01**

REVISION NO.:

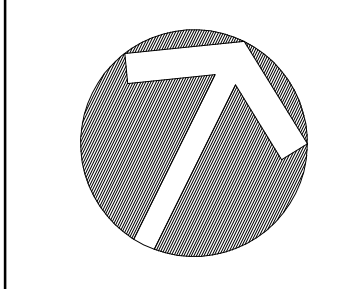

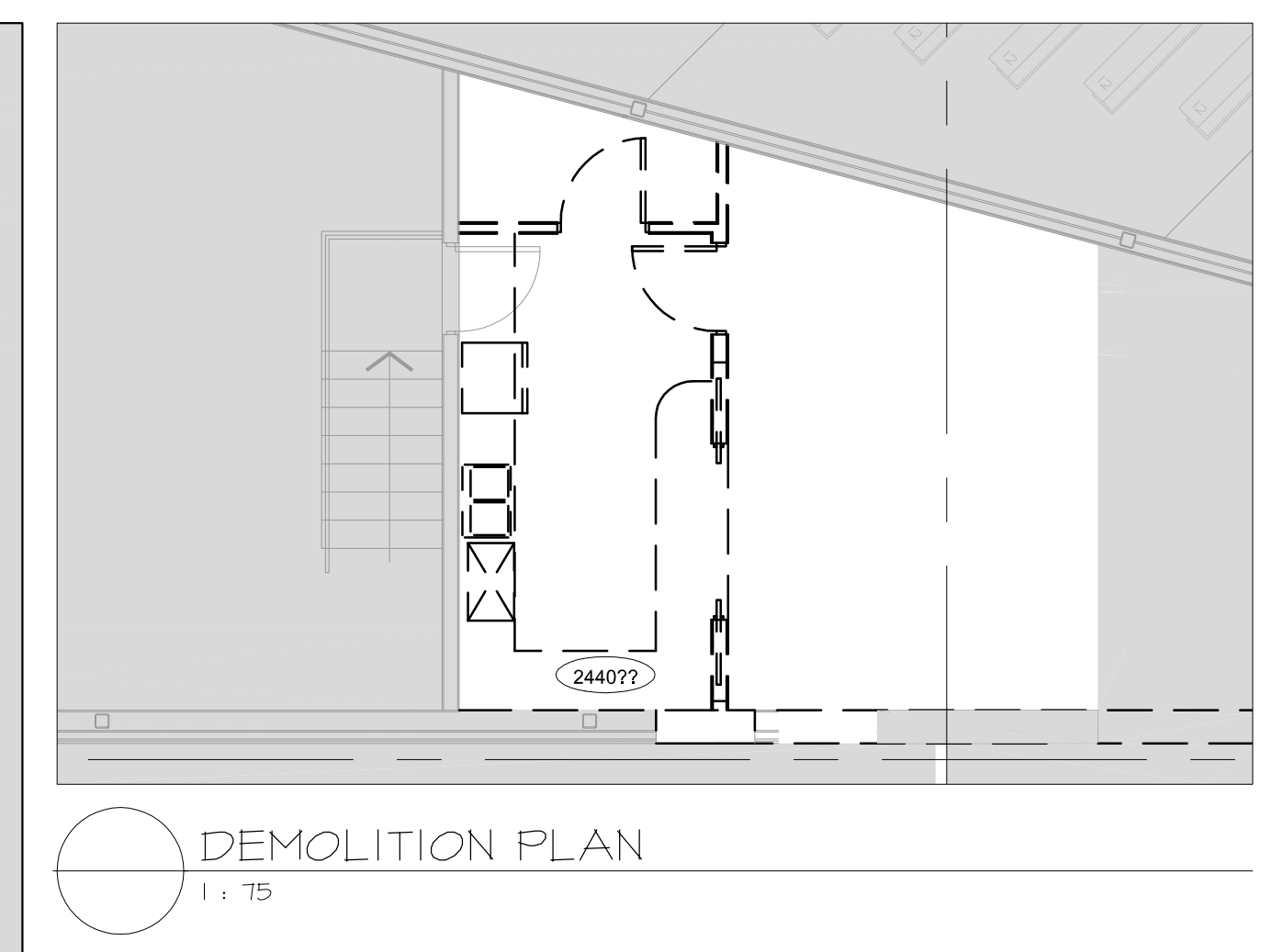
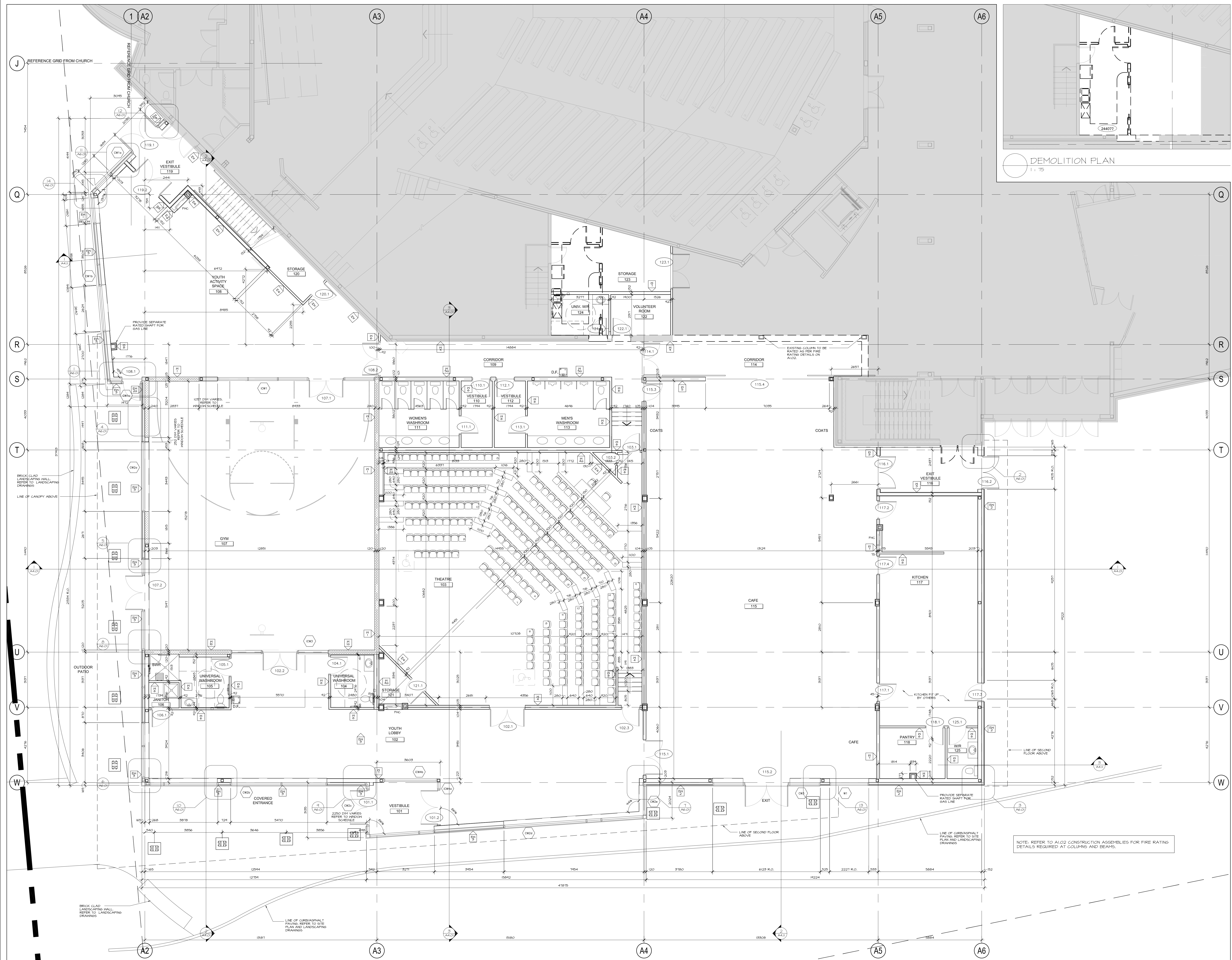

no.	date	revision
2	NOV. 12/21	ISSUED FOR 10% PROGRESS
1	OCT 6/2021	ISSUED WITH FOR 66% COSTING

It is the responsibility of the appropriate contractor to check and verify all dimensions on site and report all errors and/or omissions to the architect.

All contractors must comply with all pertinent codes and by-laws.

Do not scale drawings.

This drawing may not be used for construction until signed.

Copyright reserved.

Hobin Architecture Incorporated
 63 Pamela Street
 Ottawa, Ontario
 Canada K1S 3K7
 T: 613 238 7200
 F: 613 235 2055
 E: mail@hobinarc.com
 hobinarc.com



PROJECT LOCATION:
WOODVALE PENTECOSTAL CHURCH ADDITION
 205 GREENBANK ROAD, OTTAWA, ONTARIO K2H 8K9

DRAWING TITLE:
LEVEL 1 FLOOR PLAN

DRAWN BY: AM DATE: APRIL 2021 SCALE: 1/15

PROJECT: 1939

DRAWING NO.: **A2.02**

REVISION NO.:

Notes

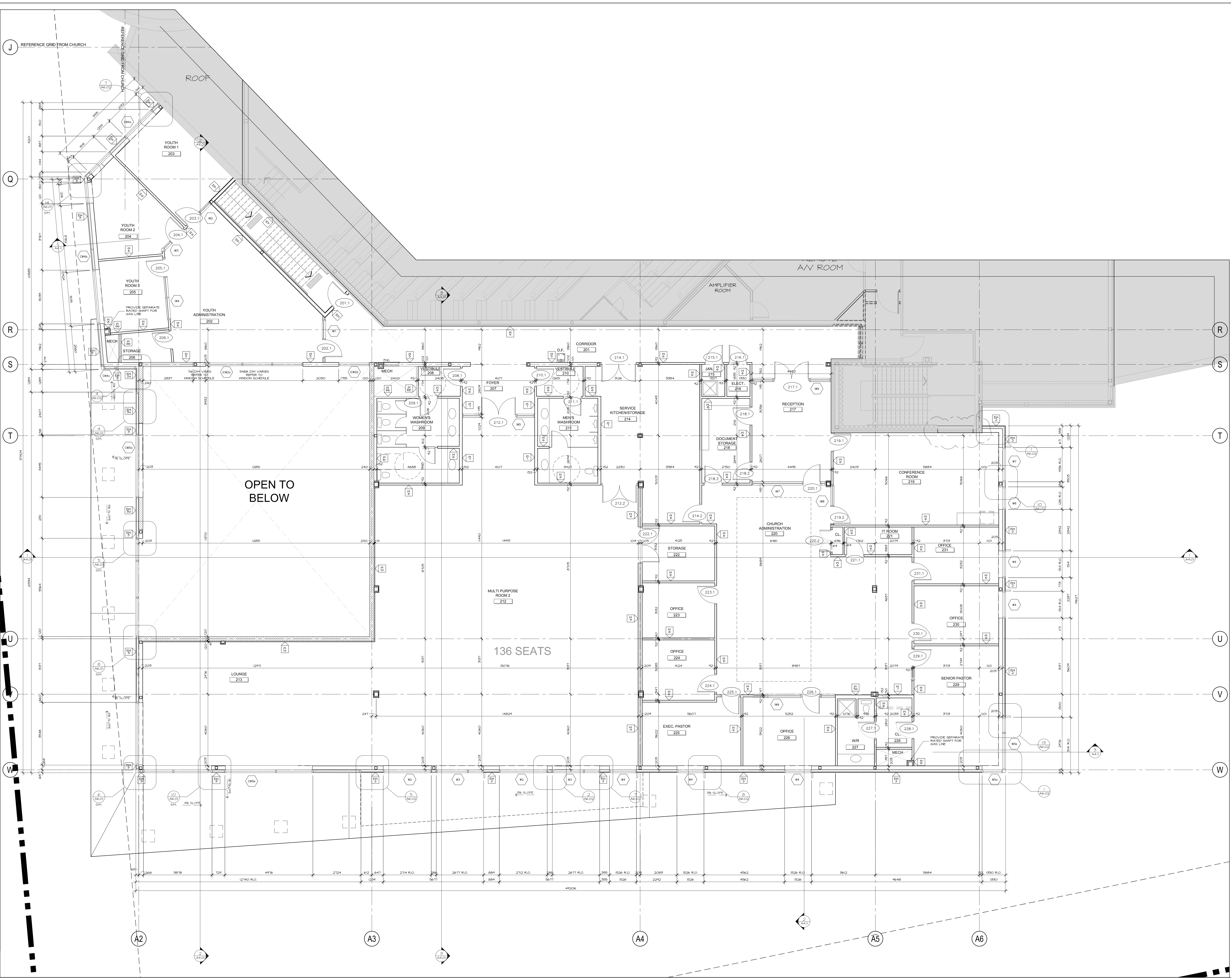

2	NOV. 12/21	ISSUED FOR 10% PROGRESS
1	OCT 6/2021	ISSUED FOR 66% COSTING
no.	date	revision

It is the responsibility of the appropriate contractor to check and verify all dimensions on site and report all errors and/or omissions to the architect.

All contractors must comply with all pertinent codes and by-laws.

Do not scale drawings.

This drawing may not be used for construction until signed.

Copyright reserved.

Hobin Architecture Incorporated
 63 Pamela Street
 Ottawa, Ontario
 Canada K1S 3K7
 T: 613 238 7200
 F: 613 235 2055
 E: mail@hobinare.com
 hobinare.com



HOBIN
ARCHITECTURE

PROJECT LOCATION:
WOODVALE PENTECOSTAL CHURCH ADDITION
 205 GREENBANK ROAD, OTTAWA, ONTARIO K2H 8K9

DRAWING TITLE:
LEVEL 2 FLOOR PLAN

DRAWN BY: DATE: SCALE:
 AM APRIL 2021 1/75

PROJECT:
 1939

DRAWING NO.:

A2.03

REVISION NO.:

Notes
 None

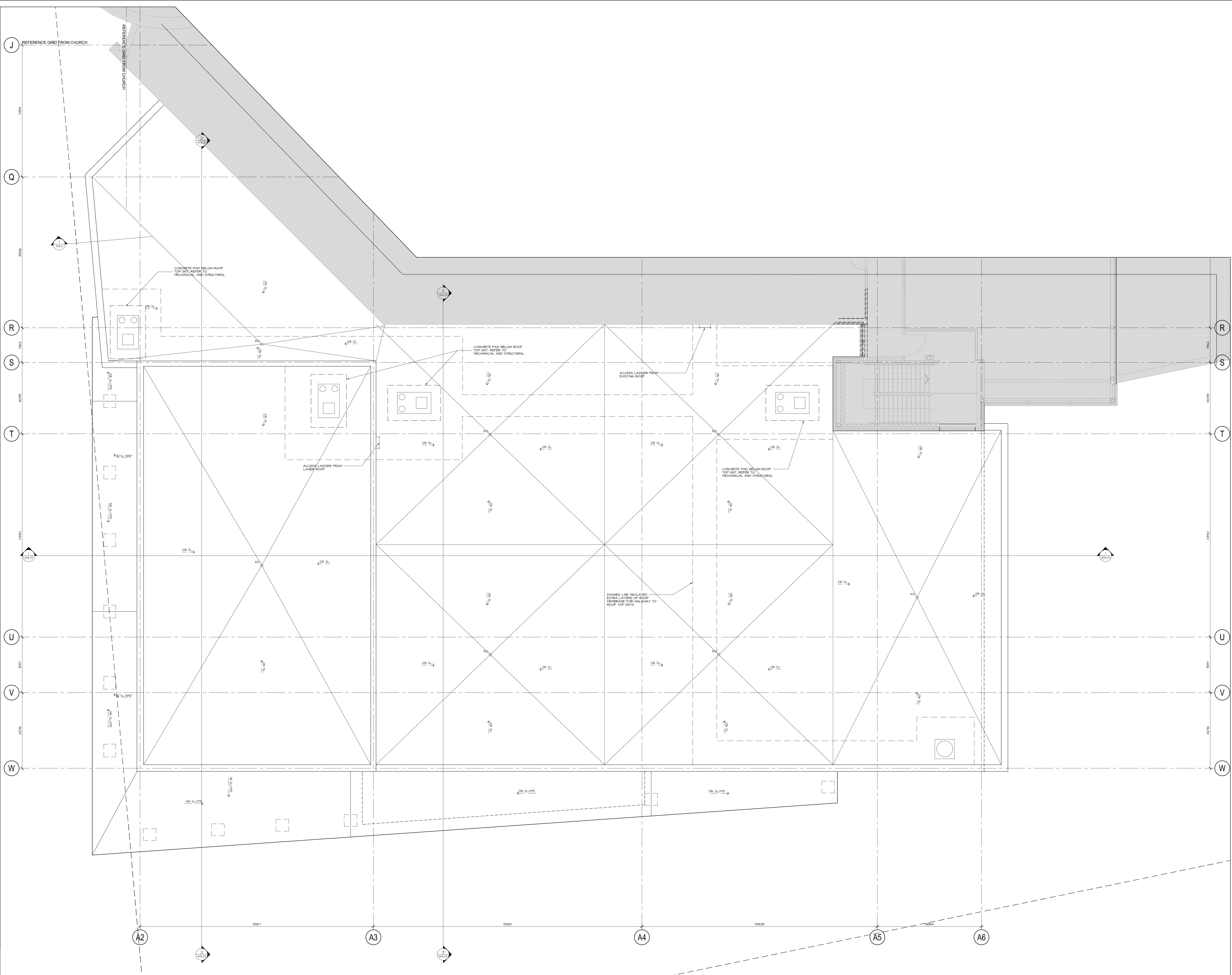

2	NOV. 12/21	ISSUED FOR 10% PROGRESS
1	OCT 6/2021	ISSUED FOR 66% COSTING
no.	date	revision

It is the responsibility of the appropriate contractor to check and verify all dimensions on site and report all errors and/or omissions to the architect.

All contractors must comply with all pertinent codes and by-laws.

Do not scale drawings.

This drawing may not be used for construction until signed.

Copyright reserved.

None
None

Hobin Architecture Incorporated
 63 Pamela Street
 Ottawa, Ontario
 Canada K1S 3K7
 T: 613 238 7200
 F: 613 235 2055
 E: mail@hobinare.com
 hobinare.com



HOBIN
ARCHITECTURE

PROJECT LOCATION:
WOODVALE PENTECOSTAL CHURCH ADDITION
 205 GREENBANK ROAD, OTTAWA, ONTARIO K2H 8K9

DRAWING TITLE:
ROOF PLAN

DRAWN BY: AM DATE: APRIL 2021 SCALE: 1/75

PROJECT: 1939

DRAWING NO.: **A2.04**

REVISION NO.:

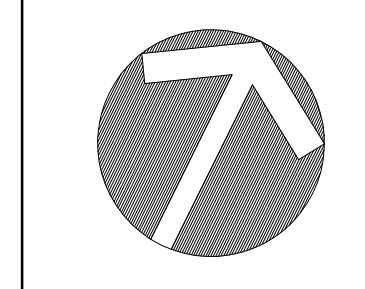

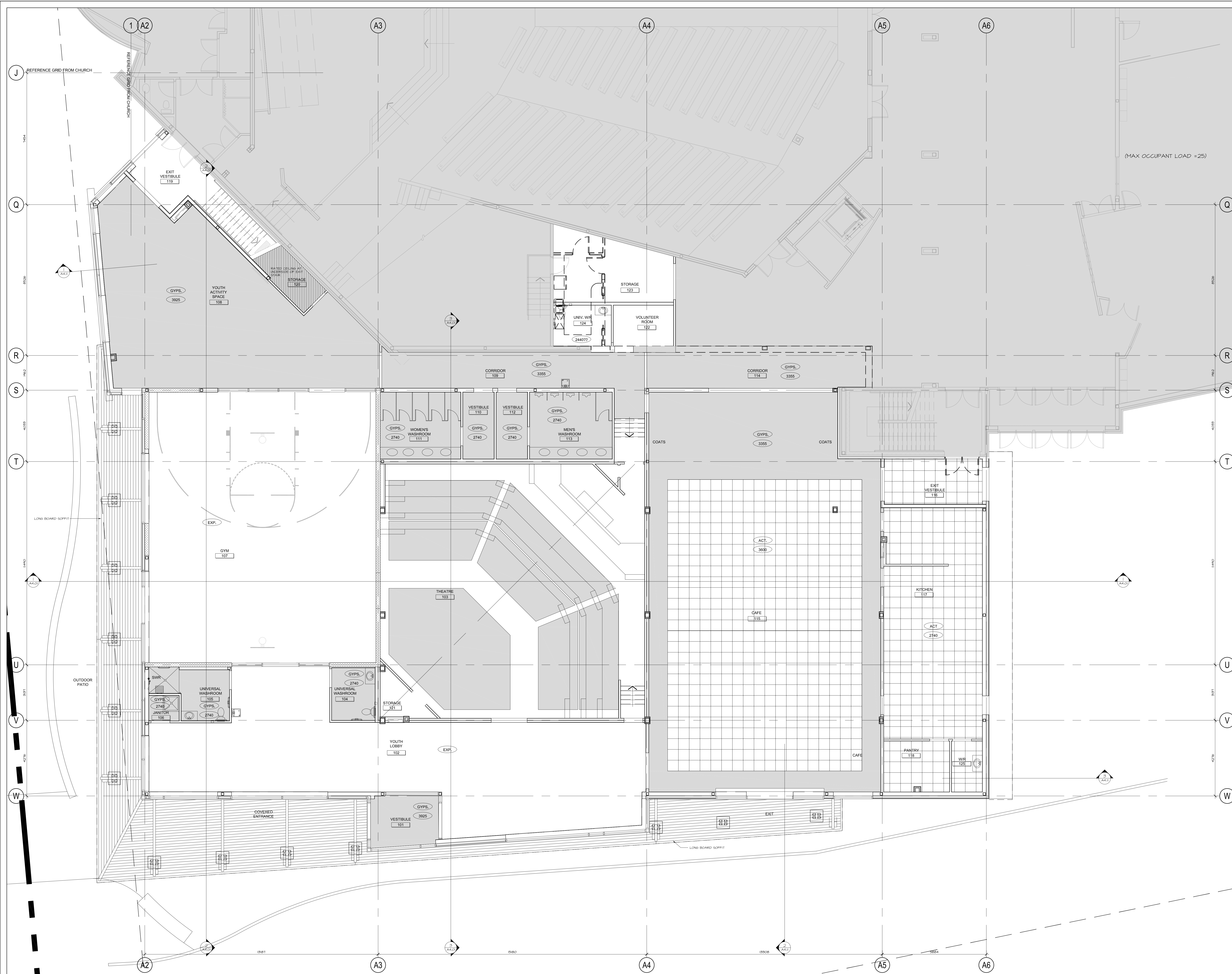

no.	date	revision
2	NOV. 12/21	ISSUED FOR 10% PROGRESS
1	OCT. 6/2021	ISSUED FOR 66% COSTING

It is the responsibility of the appropriate contractor to check and verify all dimensions on site and report all errors and/or omissions to the architect.

All contractors must comply with all pertinent codes and by-laws.

Do not scale drawings.

This drawing may not be used for construction until signed.

Copyright reserved.

Hobin Architecture Incorporated
 63 Pamela Street
 Ottawa, Ontario
 Canada K1S 3K7
 T: 613 238 7200
 F: 613 235 2055
 E: mail@hobinarc.com
 hobinarc.com



PROJECT LOCATION:
WOODVALE PENTECOSTAL CHURCH ADDITION
 205 GREENBANK ROAD, OTTAWA, ONTARIO K2H 8K9

DRAWING TITLE:
LEVEL 1 REFLECTED CEILING PLAN

DRAWN BY: AM DATE: APRIL 2021 SCALE: 1/75

PROJECT: 1939 DRAWING NO.: **A2.05** REVISION NO.:

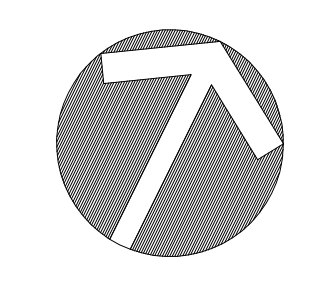

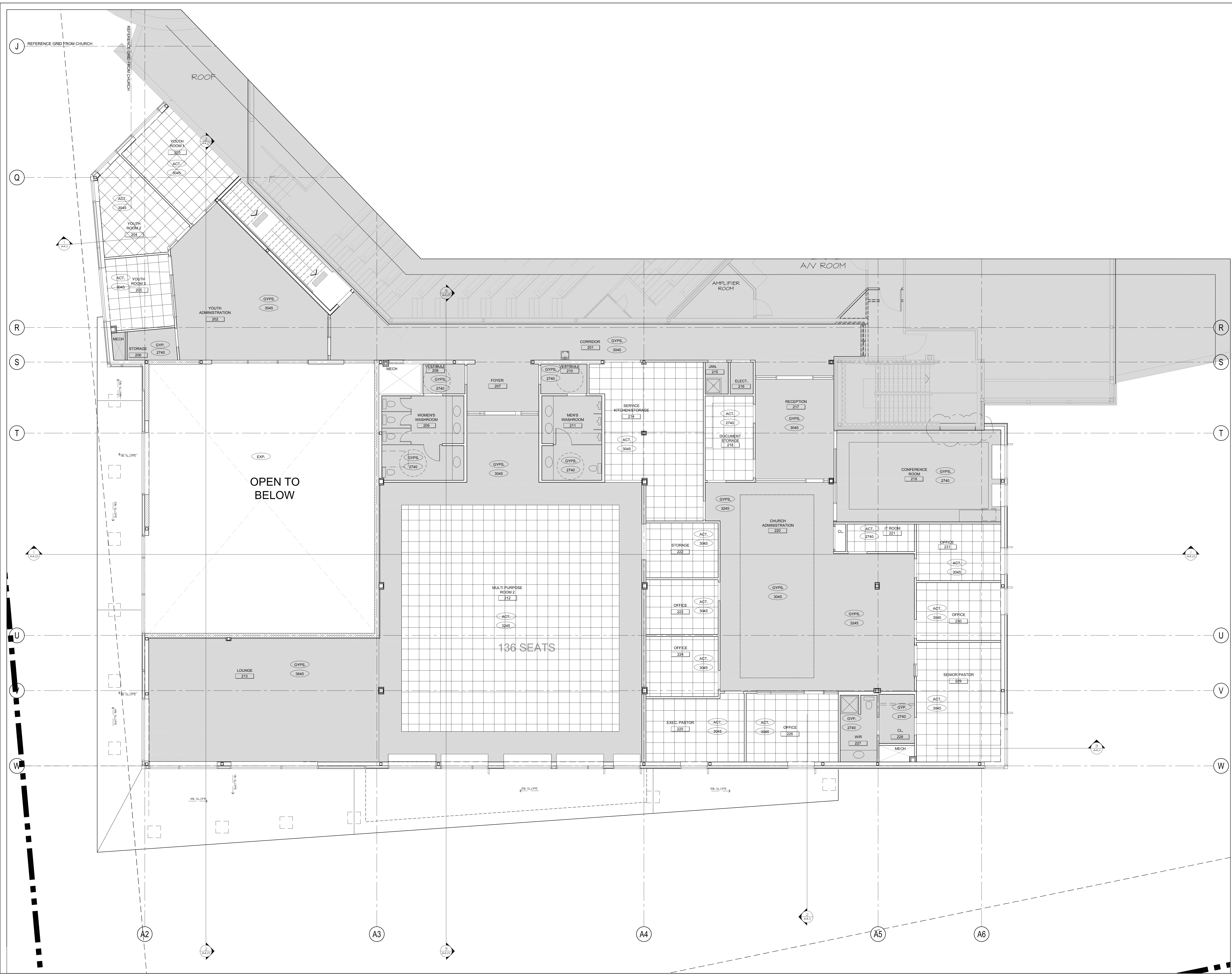

2	NOV. 12/21	ISSUED FOR 10% PROGRESS
1	OCT 6/2021	ISSUED FOR 66% COSTING
no.	date	revision

It is the responsibility of the appropriate contractor to check and verify all dimensions on site and report all errors and/or omissions to the architect.

All contractors must comply with all pertinent codes and by-laws.
Do not scale drawings.
This drawing may not be used for construction until signed.
Copyright reserved.

Hobin Architecture Incorporated
 63 Pamela Street
 Ottawa, Ontario
 Canada K1S 3K7
 T: 613 238 7200
 F: 613 235 2055
 E: mail@hobinare.com
 hobinare.com



PROJECT LOCATION:
WOODVALE PENTECOSTAL CHURCH ADDITION
 205 GREENBANK ROAD, OTTAWA, ONTARIO K2H 8K9

DRAWING TITLE:
LEVEL 2 REFLECTED CEILING PLAN

DRAWN BY: AM DATE: APRIL 2021 SCALE: 1/15

PROJECT: 1939

DRAWING NO.: **A2.06**

REVISION NO.:

Notes
 None

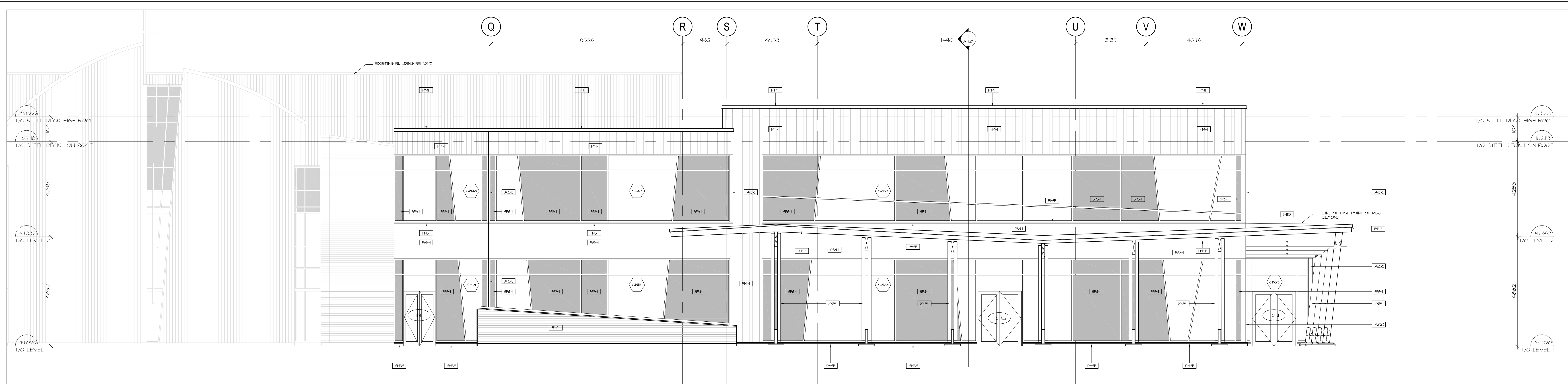

1 WEST ELEVATION

A3.01 1 : 75

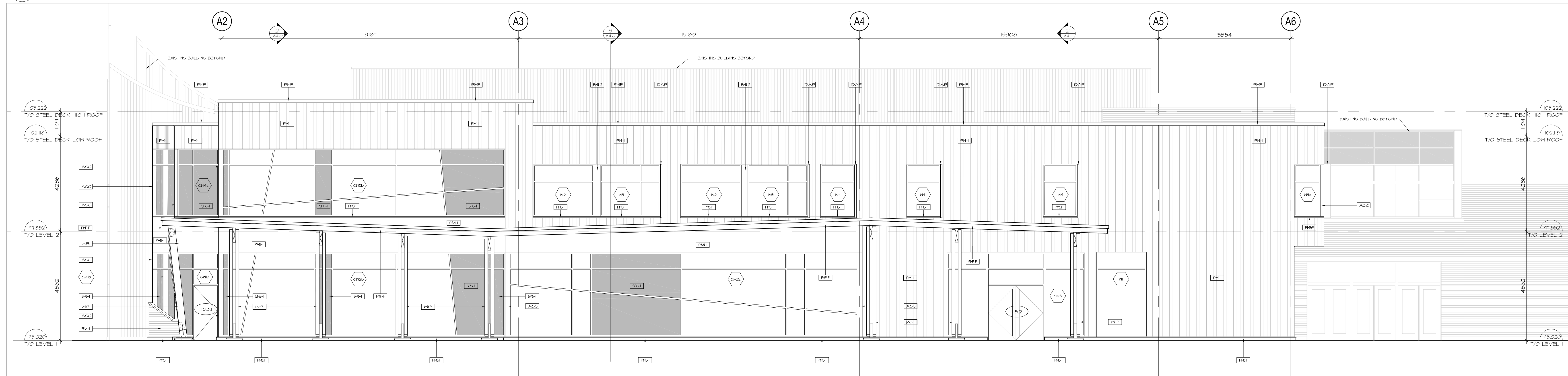

2 SOUTH ELEVATION

A3.01 1 : 75

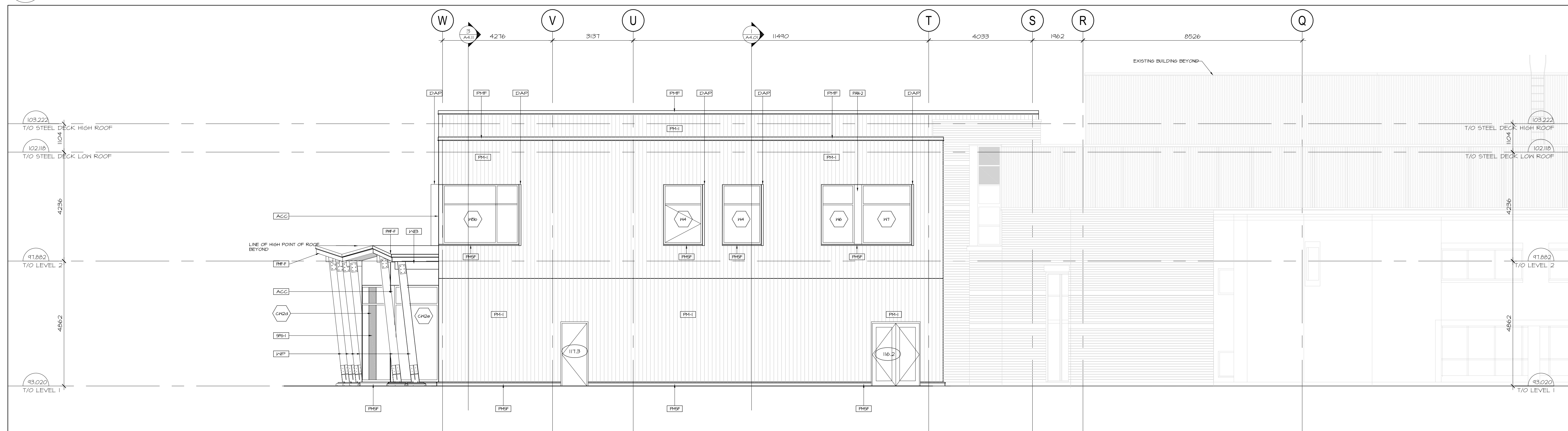

3 EAST ELEVATION

A3.01 1 : 75

MATERIALS LEGEND	
[PAN-1]	ALUMINUM PANEL TYPE 1
[PAN-2]	ALUMINUM PANEL TYPE 2
[PM-1]	PREFINISHED METAL SIDING TYPE 1
[BV-1]	BRICK VENEER TYPE 1
[WF]	HEAVY TIMBER WOOD POST
[WB]	HEAVY TIMBER WOOD BEAM
[SPG-1]	SPANDREL GLASS TYPE 1 LAURIER TENDENCIES, (COLOR MATCH XX)
[PMF]	PREFINISHED METAL FLASHING
[PMF-F]	PREFINISHED METAL FLASHING FASCIA ON WOOD STRUCTURE CANOPY WITH LONG BOARD SOFFIT
[PMF-S]	PREFINISHED METAL SILL FLASHING
[ACC]	ALUMINUM CORNER CAP
[DAP]	DECORATIVE ALUMINUM PROJECTION
[W]	WINDOW TYPE, REFER TO WINDOW SCHEDULE
[MWB]	MECHANICAL WALL BOX AND GRILL
[D]	DOOR TYPE, REFER TO DOOR AND WINDOW SCHEDULE

no.	date	revision
2	NOV. 12/21	ISSUED FOR 10% PROGRESS
1	OCT 6/2021	ISSUED FOR 66% COSTING

It is the responsibility of the appropriate contractor to check and verify all dimensions on site and report all errors and/or omissions to the architect.

All contractors must comply with all pertinent codes and by-laws.

Do not scale drawings.
This drawing may not be used for construction until signed.
Copyright reserved.

Hobin Architecture Incorporated
 63 Pamela Street
 Ottawa, Ontario
 Canada K1S 3K7
 T: 613 238 7200
 F: 613 235 2055
 E: mail@hobinarc.com
 hobinarc.com



PROJECT LOCATION:
WOODVALE PENTECOSTAL CHURCH ADDITION
 205 GREENBANK ROAD, OTTAWA, ONTARIO K2H 8K9

DRAWING TITLE:
ELEVATIONS

DRAWN BY: DATE: SCALE:
 AM APRIL 2021 1/75

PROJECT:
 1939
 DRAWING NO.:

A3.01

REVISION NO.:

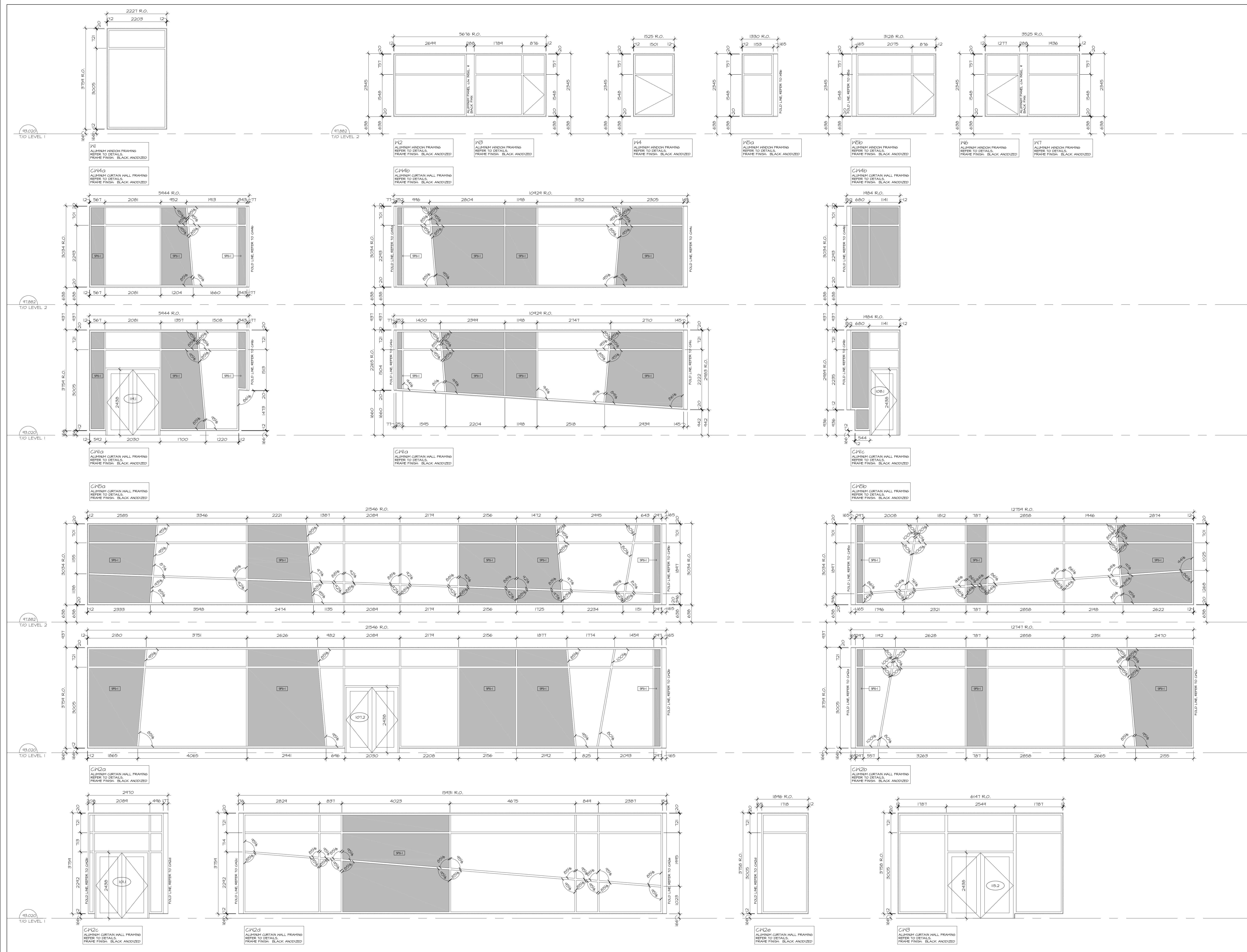

2 NOV. 12/21		ISSUED FOR 10% PROGRESS
1 OCT 6/2021		ISSUED FOR 66% COSTING
no.	date	revision

It is the responsibility of the appropriate contractor to check and verify all dimensions on site and report all errors and/or omissions to the architect.

All contractors must comply with all pertinent codes and by-laws.

Do not scale drawings.

This drawing may not be used for construction until signed.

Copyright reserved.

Hobin Architecture Incorporated
 63 Pamela Street
 Ottawa, Ontario
 Canada K1S 3K7
 T: 613 238 7200
 F: 613 235 2055
 E: mail@hobinare.com
 hobinare.com

HOBIN ARCHITECTURE

PROJECT LOCATION:
WOODVALE PENTECOSTAL CHURCH ADDITION
 205 GREENBANK ROAD, OTTAWA, ONTARIO K2H 8K9

DRAWING TITLE:
WINDOW SCHEDULE

DRAWN BY: AM DATE: APRIL 2021 SCALE: 1/50

PROJECT: 1939

DRAWING NO.: **A3.02**

REVISION NO.:

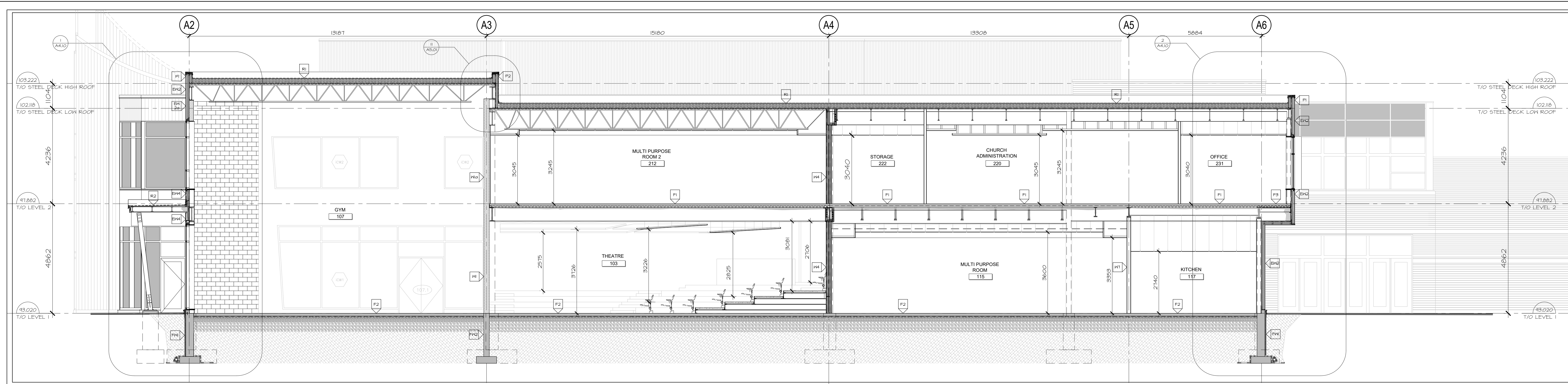

1 BUILDING SECTION
A4.0.1 1:75

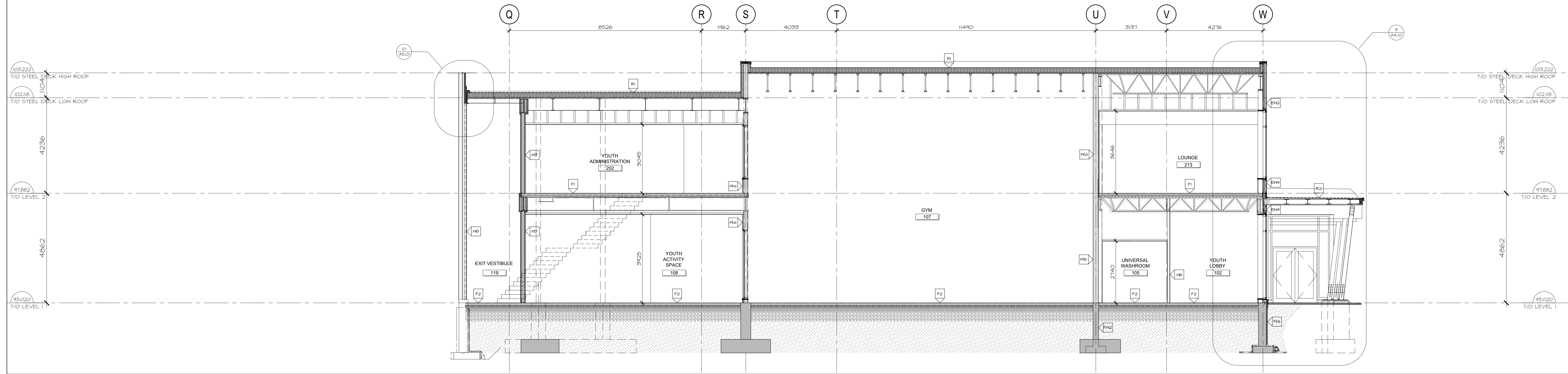

2 BUILDING SECTION
A4.0.2 1:75

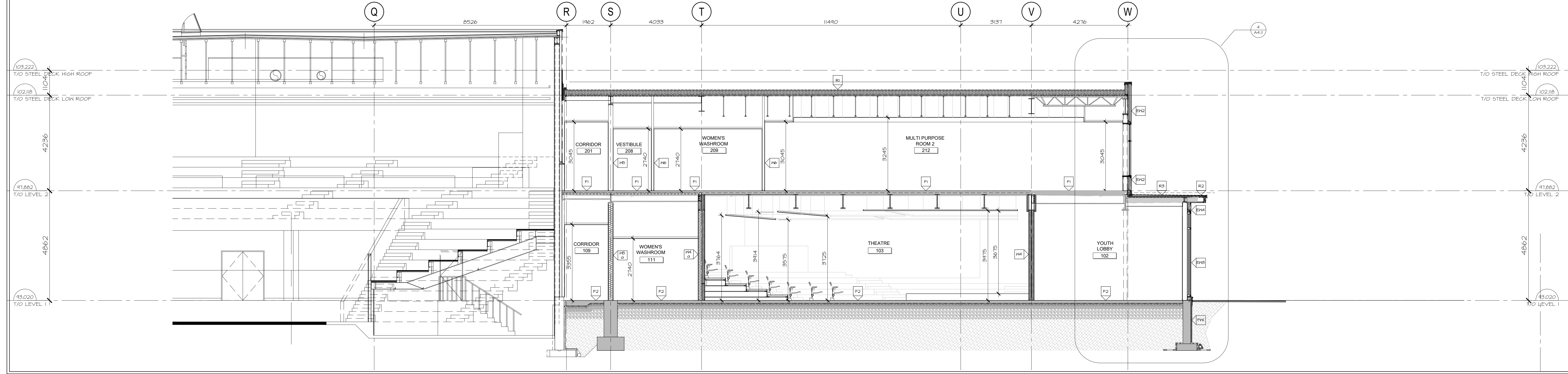

3 BUILDING SECTION
A4.0.3 1:75

2	NOV. 12/21	ISSUED FOR 10% PROGRESS
1	OCT 6/2021	ISSUED FOR 66% COSTING
no.	date	revision

It is the responsibility of the appropriate contractor to check and verify all dimensions on site and report all errors and/or omissions to the architect.

All contractors must comply with all pertinent codes and by-laws.

Do not scale drawings.
This drawing may not be used for construction until signed.

Copyright reserved.

Hobin Architecture Incorporated
63 Pamela Street
Ottawa, Ontario
Canada K1S 3K7
T: 613 238-7200
F: 613 235-2095
E: info@hobinarch.com
hobinarch.com



HOBIN ARCHITECTURE

PROJECT/LOCATION:
WOODVALE PENTECOSTAL CHURCH ADDITION
205 GREENBANK ROAD, OTTAWA, ONTARIO K2H 8K9

DRAWING TITLE:
BUILDING SECTIONS

DRAWN BY: AM	DATE: APRIL 2021	SCALE: 1/75
PROJECT: 1939		DRAWING NO.:
		A4.01
		REVISION NO.:

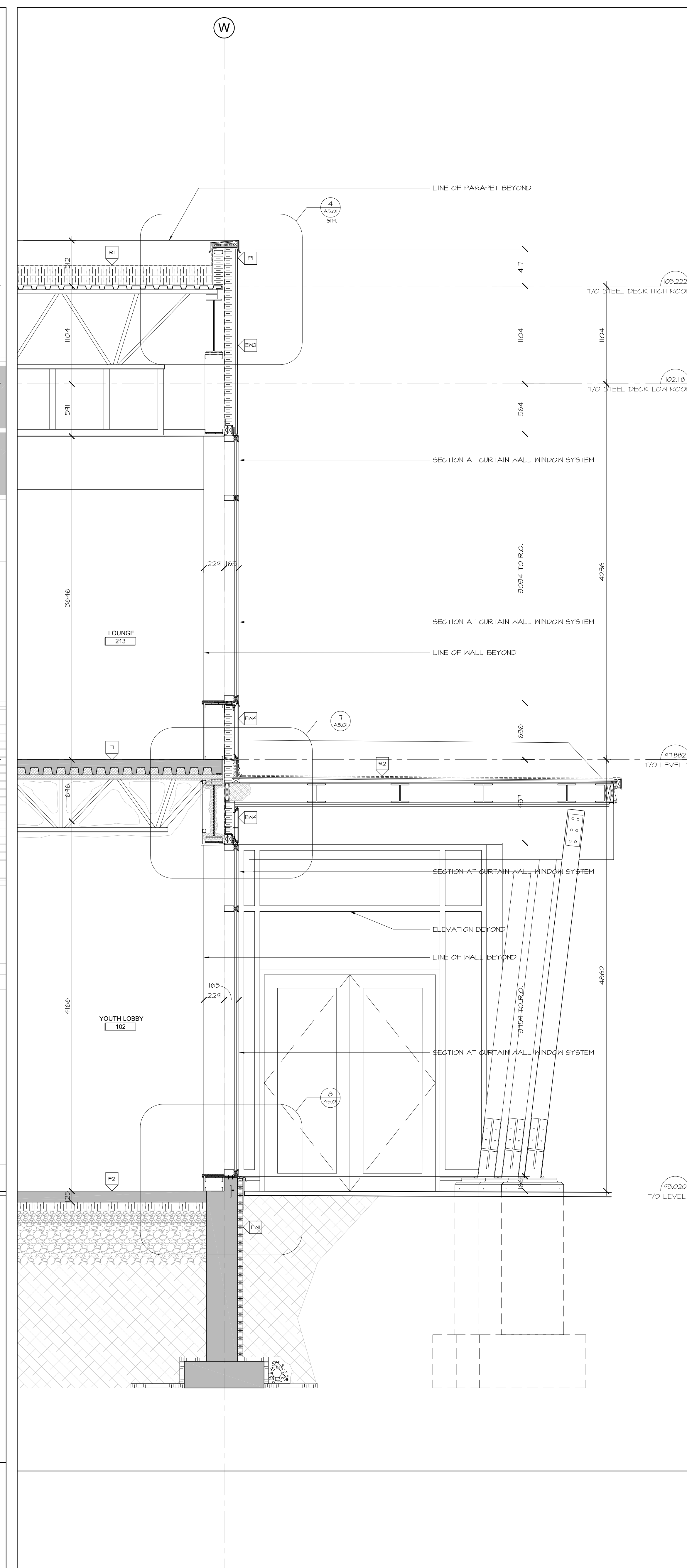
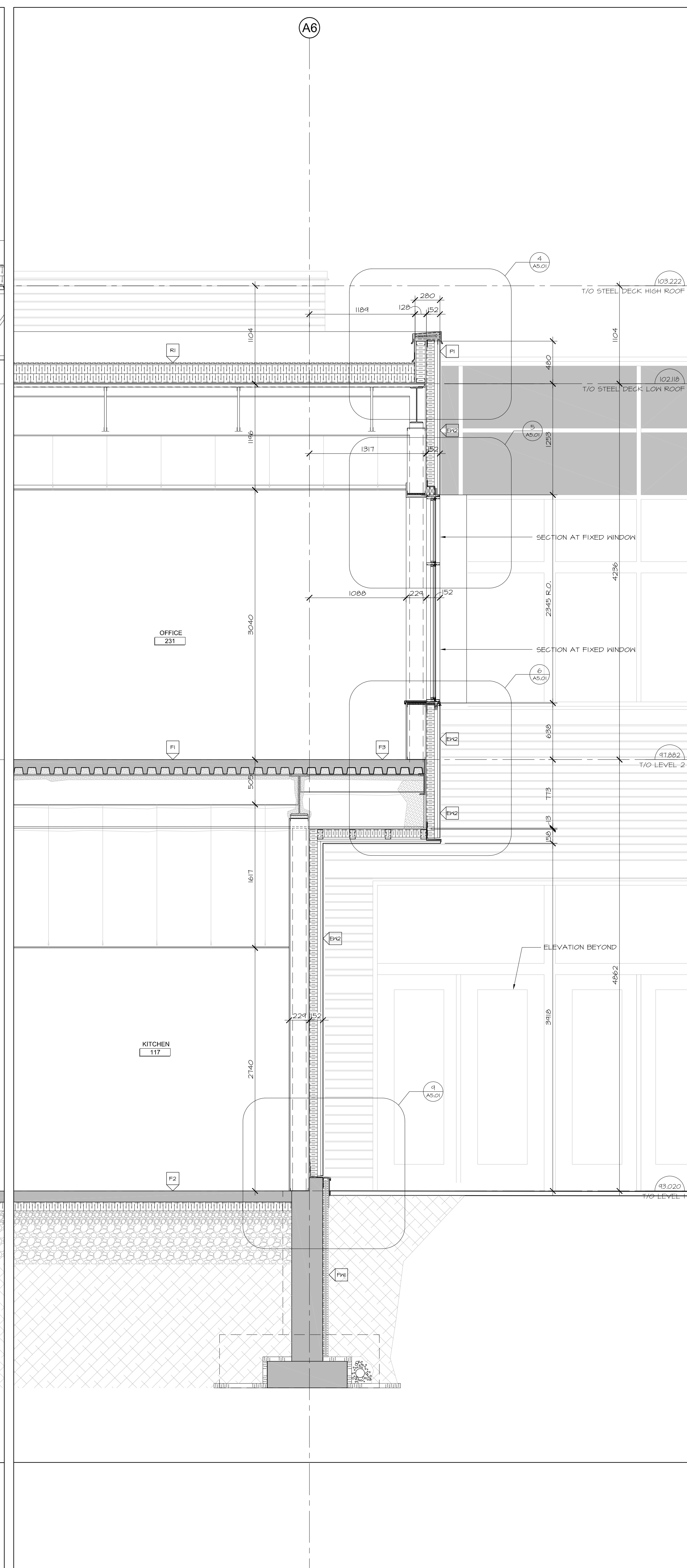
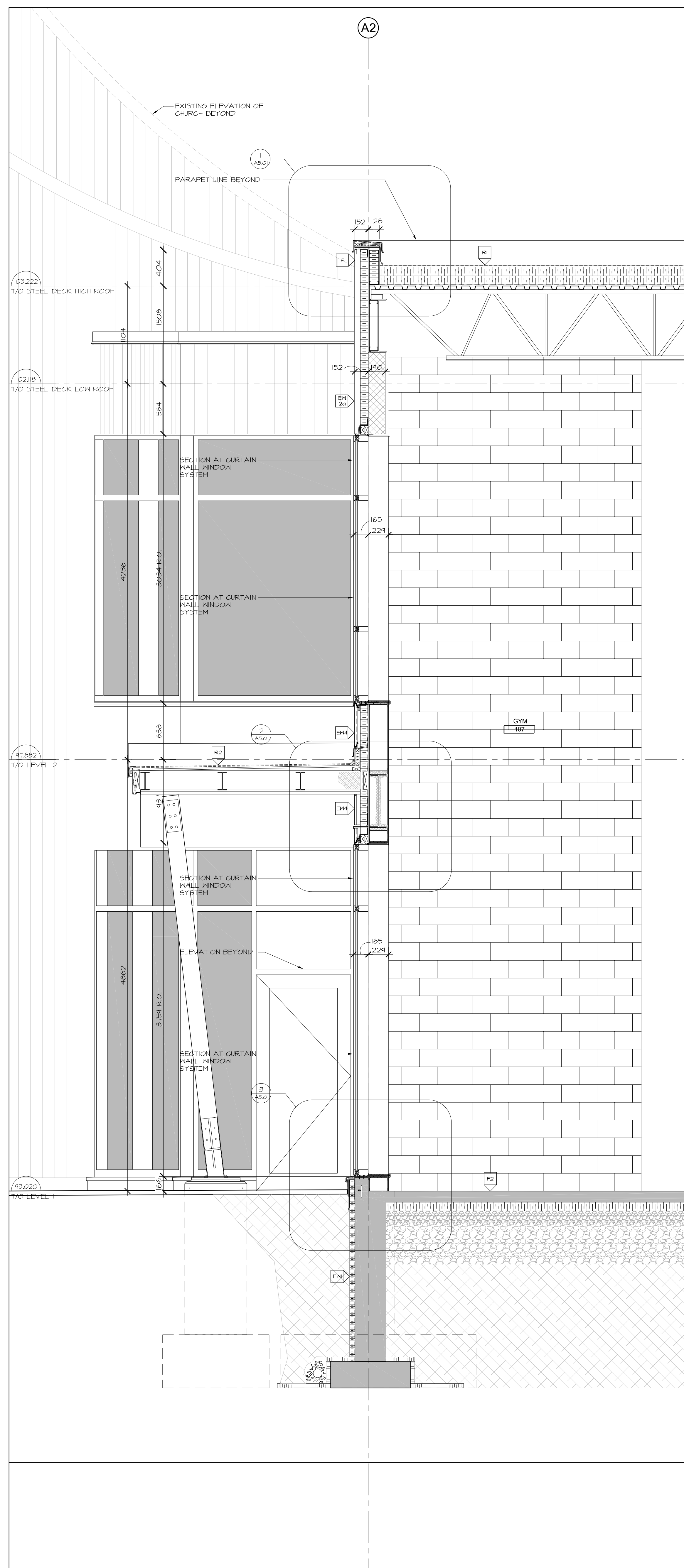

1 WALL SECTION
A4.10 1:25

2 WALL SECTION
A4.10 1:25

3 WALL SECTION
A4.10 1:25

2	NOV. 12/21	ISSUED FOR 10% PROGRESS
1	OCT 6/2021	ISSUED FOR 66% COSTING
no.	date	revision

It is the responsibility of the appropriate contractor to check and verify all dimensions on site and report all errors and/or omissions to the architect.

All contractors must comply with all pertinent codes and by-laws.

Do not scale drawings.

This drawing may not be used for construction until signed.

Copyright reserved.

Hobin Architecture Incorporated
 63 Pentilla Street
 Ottawa, Ontario
 Canada K1S 3K7
 T: 613 238 7200
 F: 613 235 2055
 E: mail@hobinarc.com
 hobinarc.com



HOBIN
ARCHITECTURE

PROJECT LOCATION:
WOODVALE PENTECOSTAL CHURCH ADDITION
 205 GREENBANK ROAD, OTTAWA, ONTARIO K2H 8K9

DRAWING TITLE:
WALL SECTIONS

DRAWN BY: NA	DATE: APRIL 2021	SCALE: 1/25
PROJECT: 1939		DRAWING NO.:
		A4.10
		REVISION NO.:

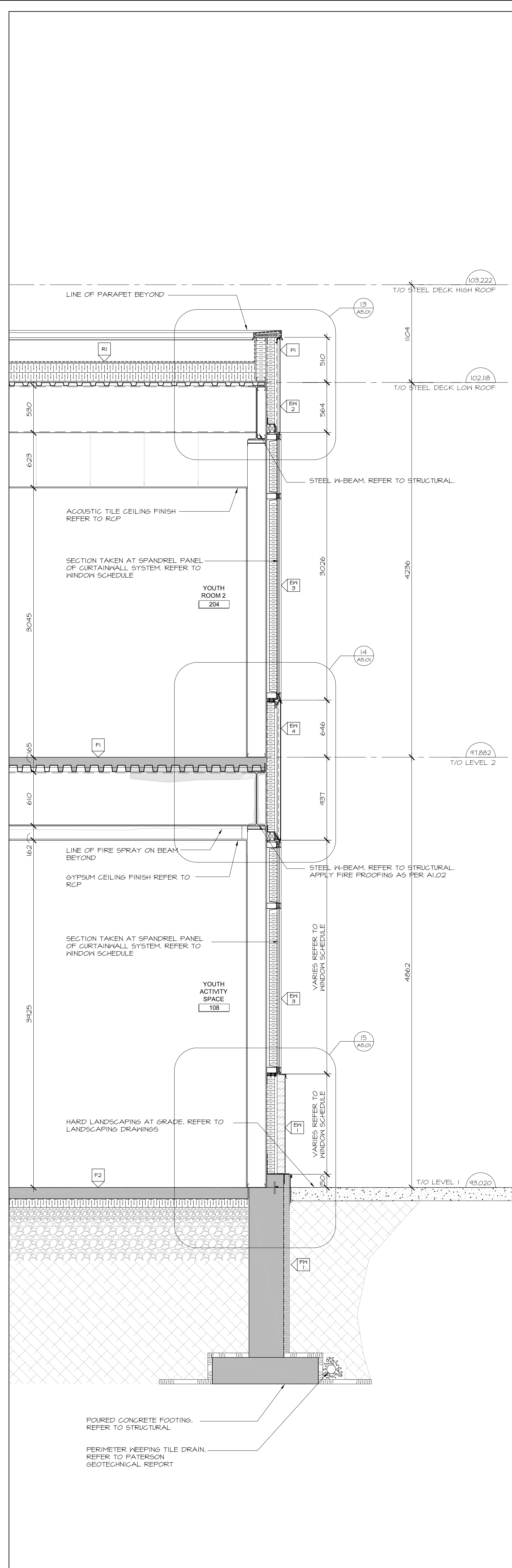

1 WALL SECTION
A4.11 1:25

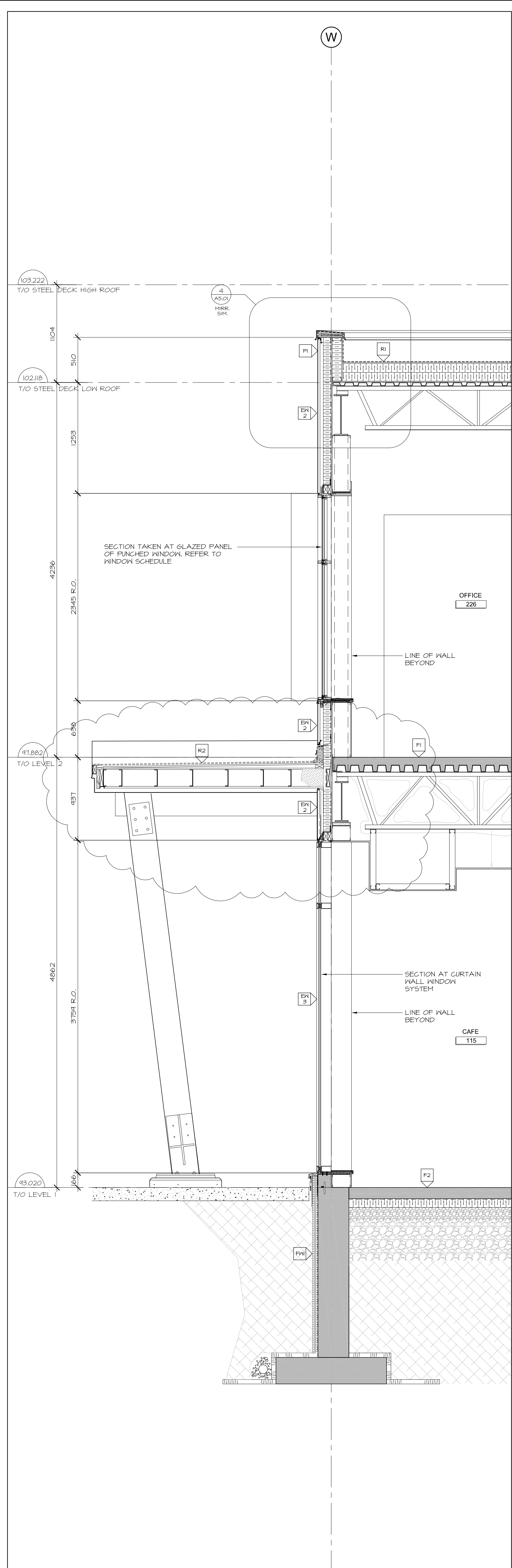

2 WALL SECTION
A4.11 1:25

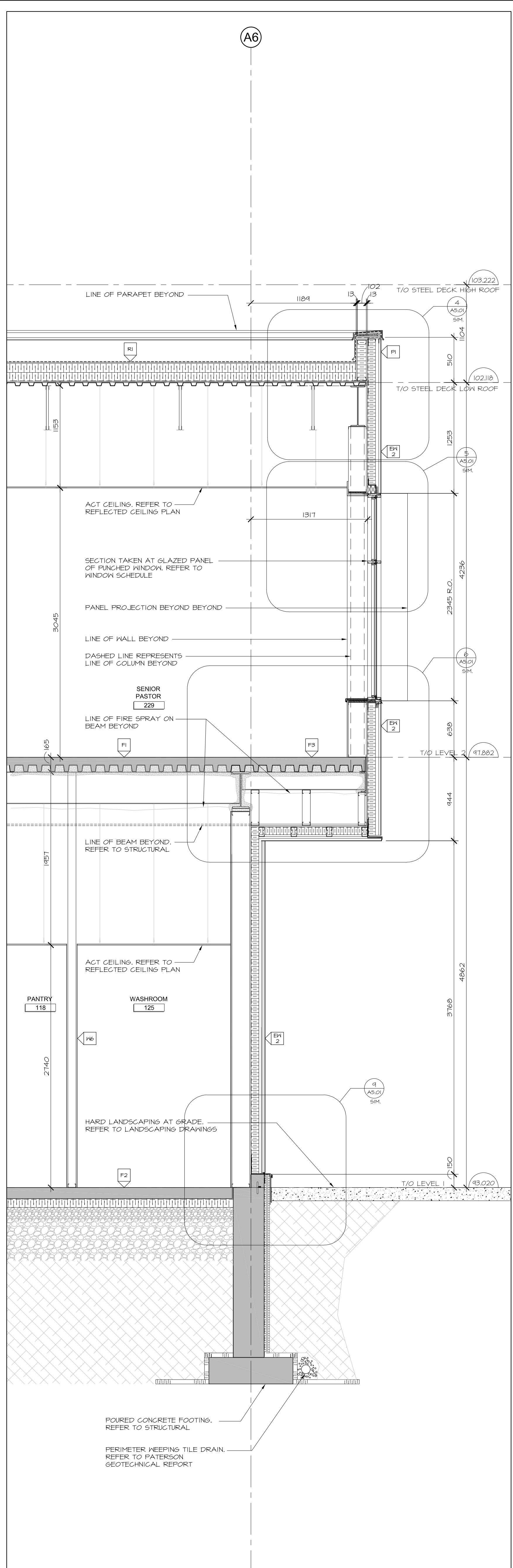

3 WALL SECTION
A4.11 1:25

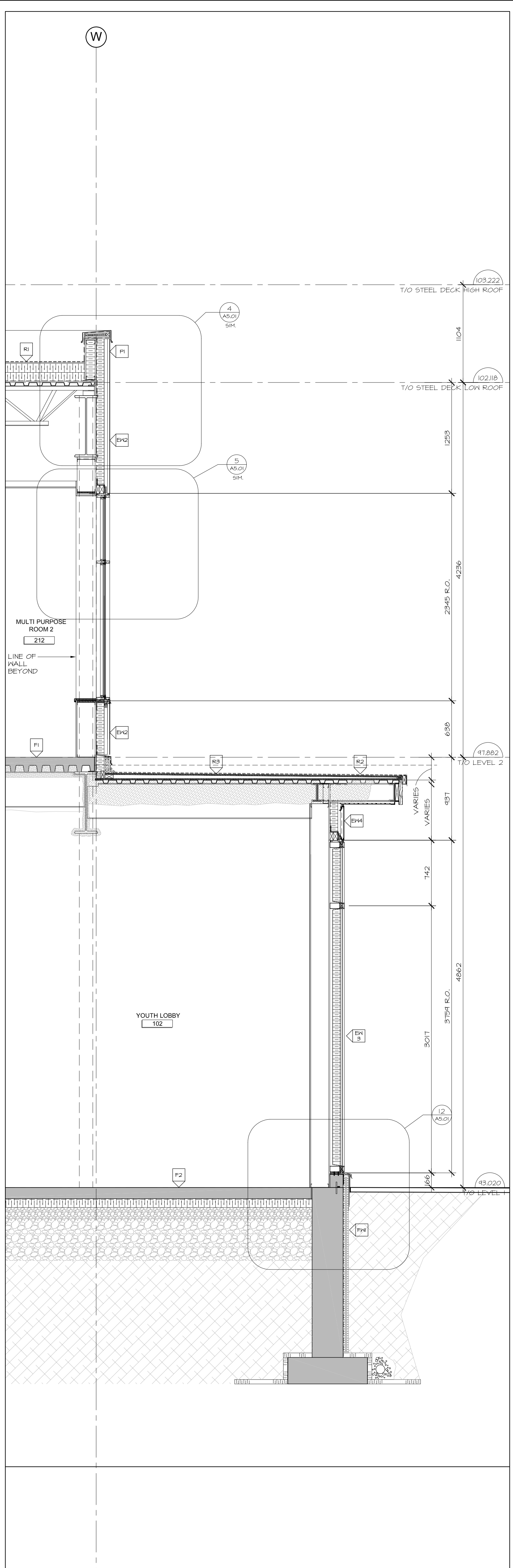

4 WALL SECTION
A4.11 1:25

no.	date	revision
2	NOV. 12/21	ISSUED FOR 10% PROGRESS
1	OCT 6/2021	ISSUED FOR 66% COSTING

It is the responsibility of the appropriate contractor to check and verify all dimensions on site and report all errors and/or omissions to the architect.

All contractors must comply with all pertinent codes and by-laws.

Do not scale drawings.

This drawing may not be used for construction until signed.

Copyright reserved.

Hobin Architecture Incorporated
 63 Pamela Street
 Ottawa, Ontario
 Canada K1S 3K7
 T: 613 238 7200
 F: 613 235 2055
 E: mail@hobinarc.com
 hobinarc.com



PROJECT LOCATION:
WOODVALE PENTECOSTAL CHURCH ADDITION
 205 GREENBANK ROAD, OTTAWA, ONTARIO K2H 8K9

DRAWING TITLE:
WALL SECTIONS

DRAWN BY: AM	DATE: APRIL 2021	SCALE: 1/25
PROJECT: 1939		
DRAWING NO.:		
A4.11		
REVISION NO.:		

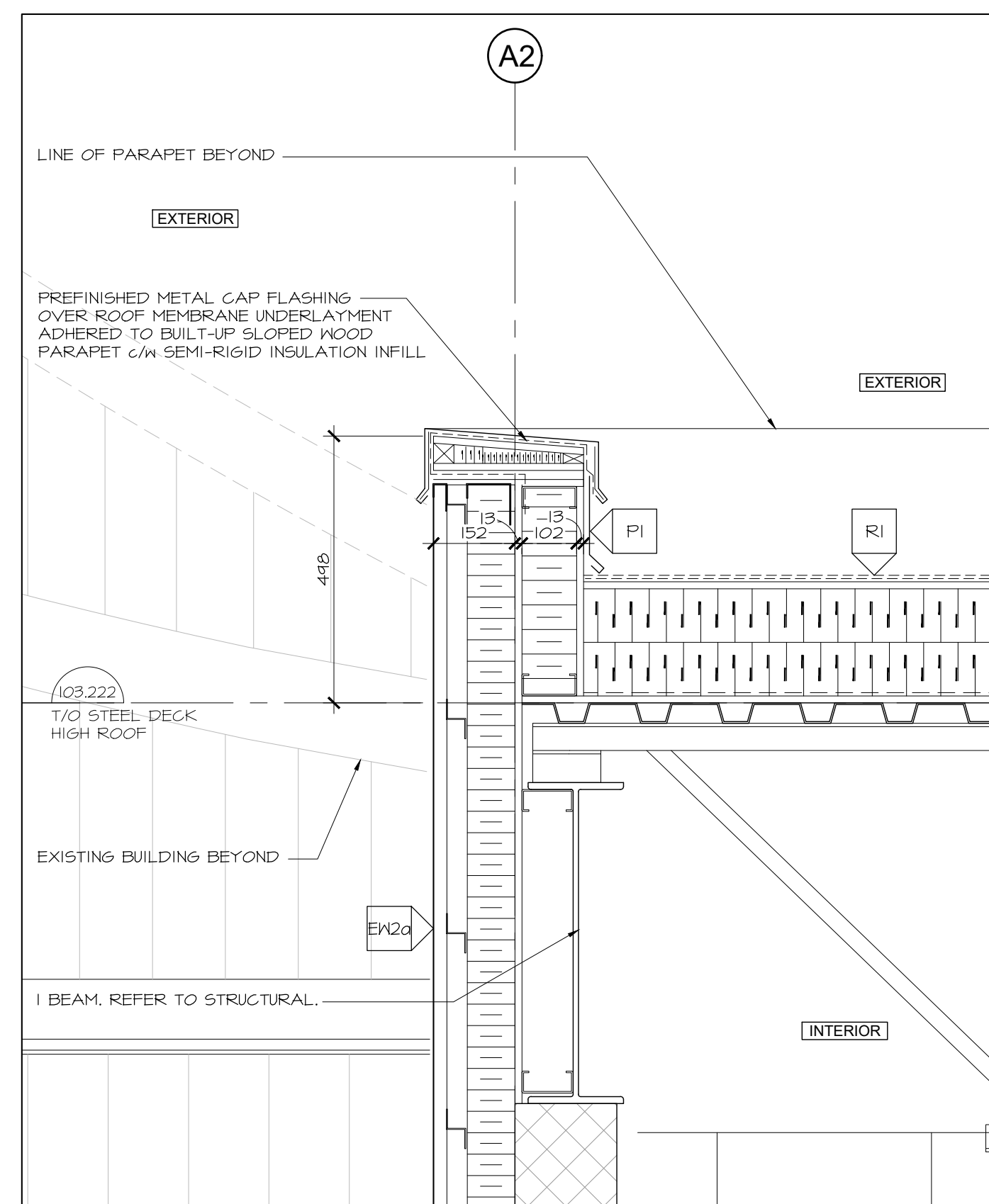

1 SECTION DETAIL
A5.01 1:10

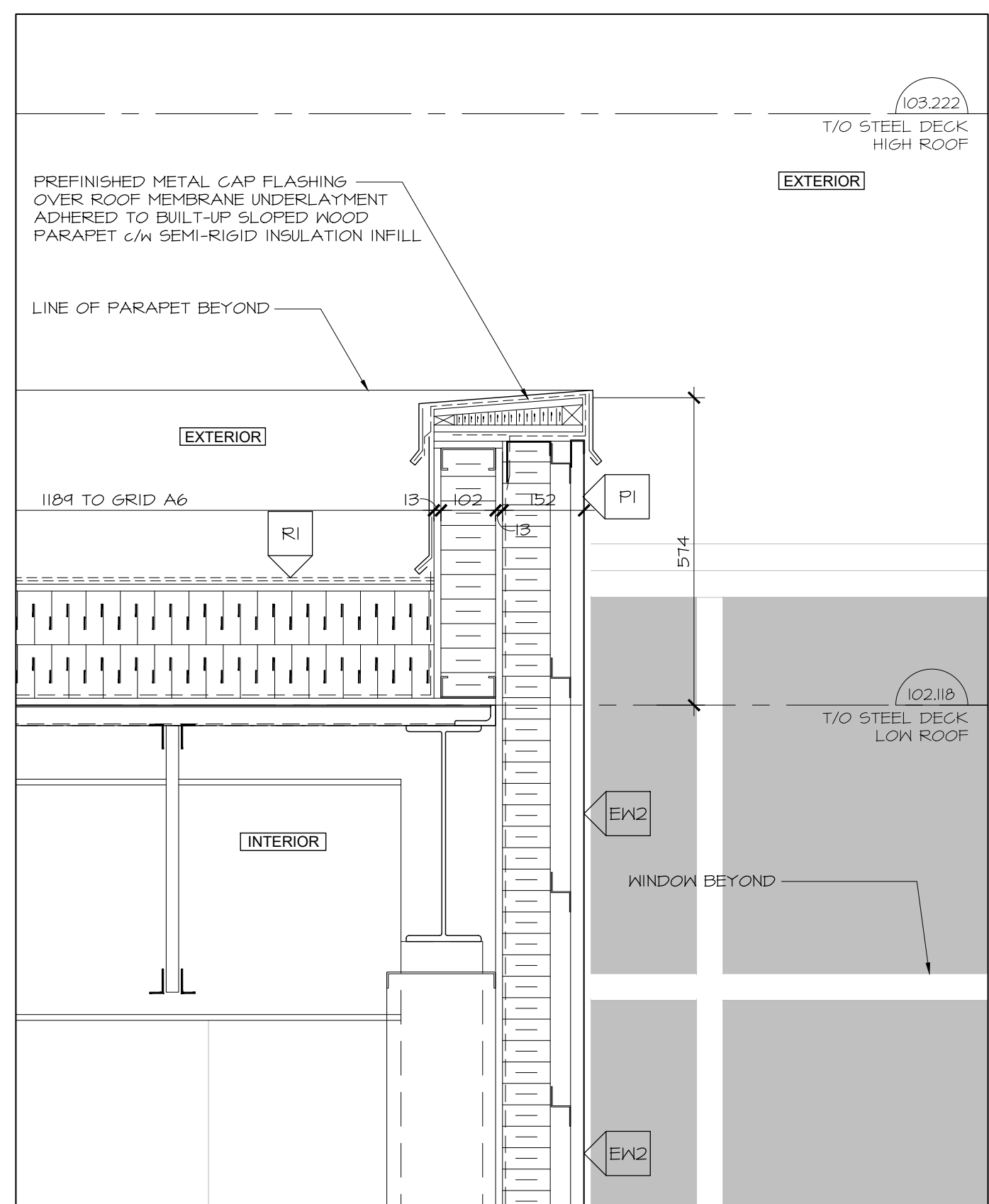

4 SECTION DETAIL
A5.01 1:10

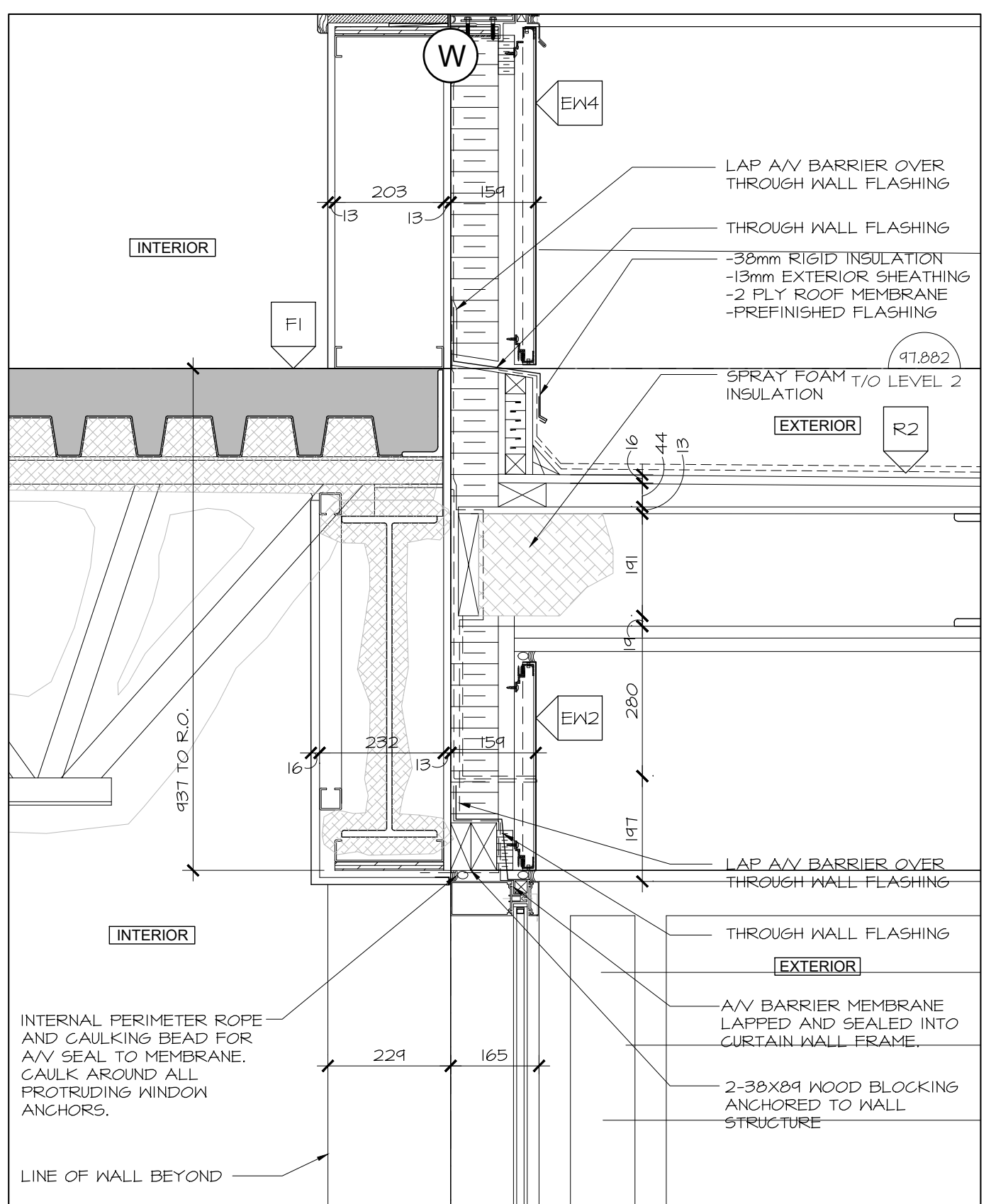

7 SECTION DETAIL
A5.01 1:10

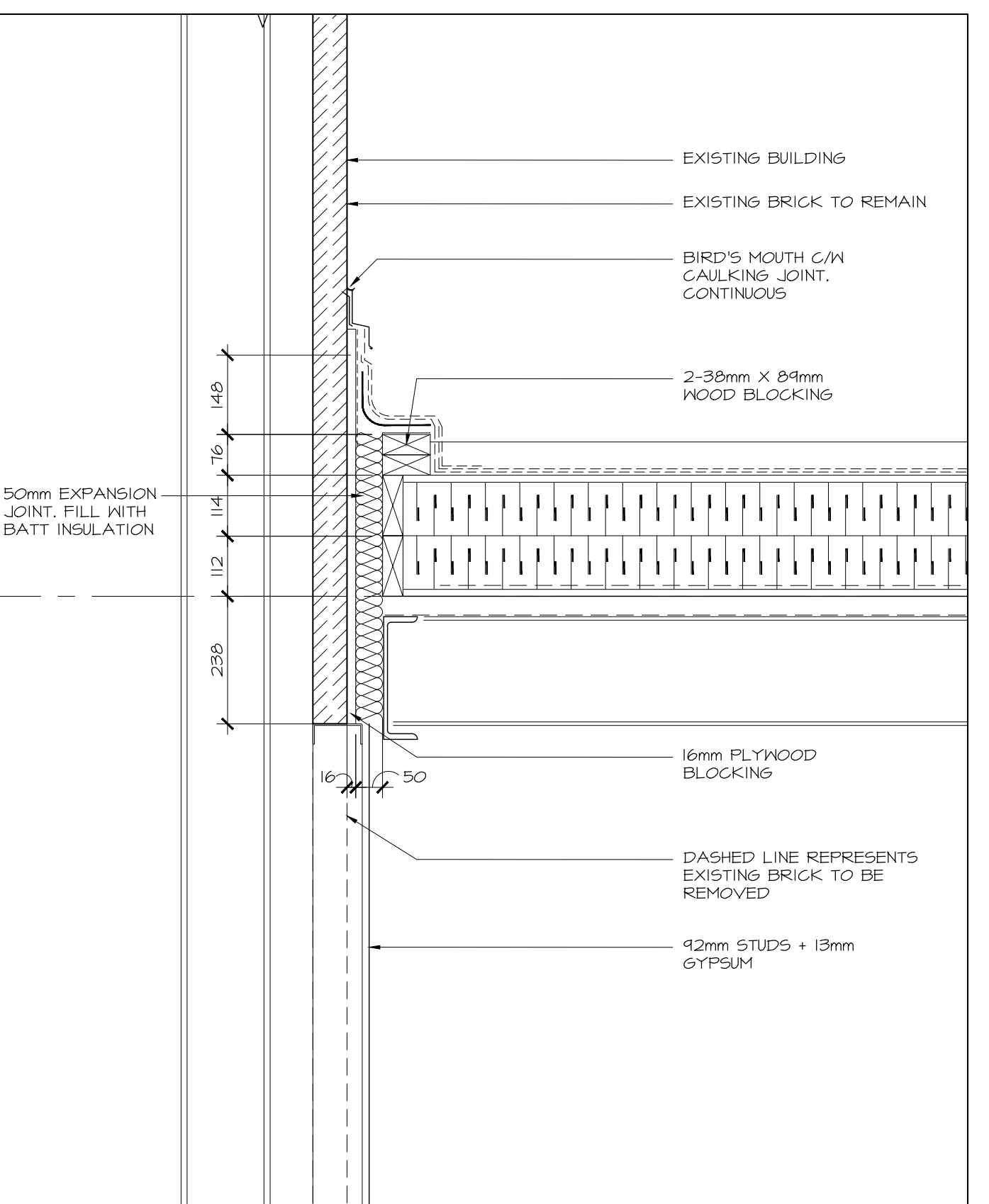

10 SECTION DETAIL @ EXISTING/ NEW
A5.01 1:10

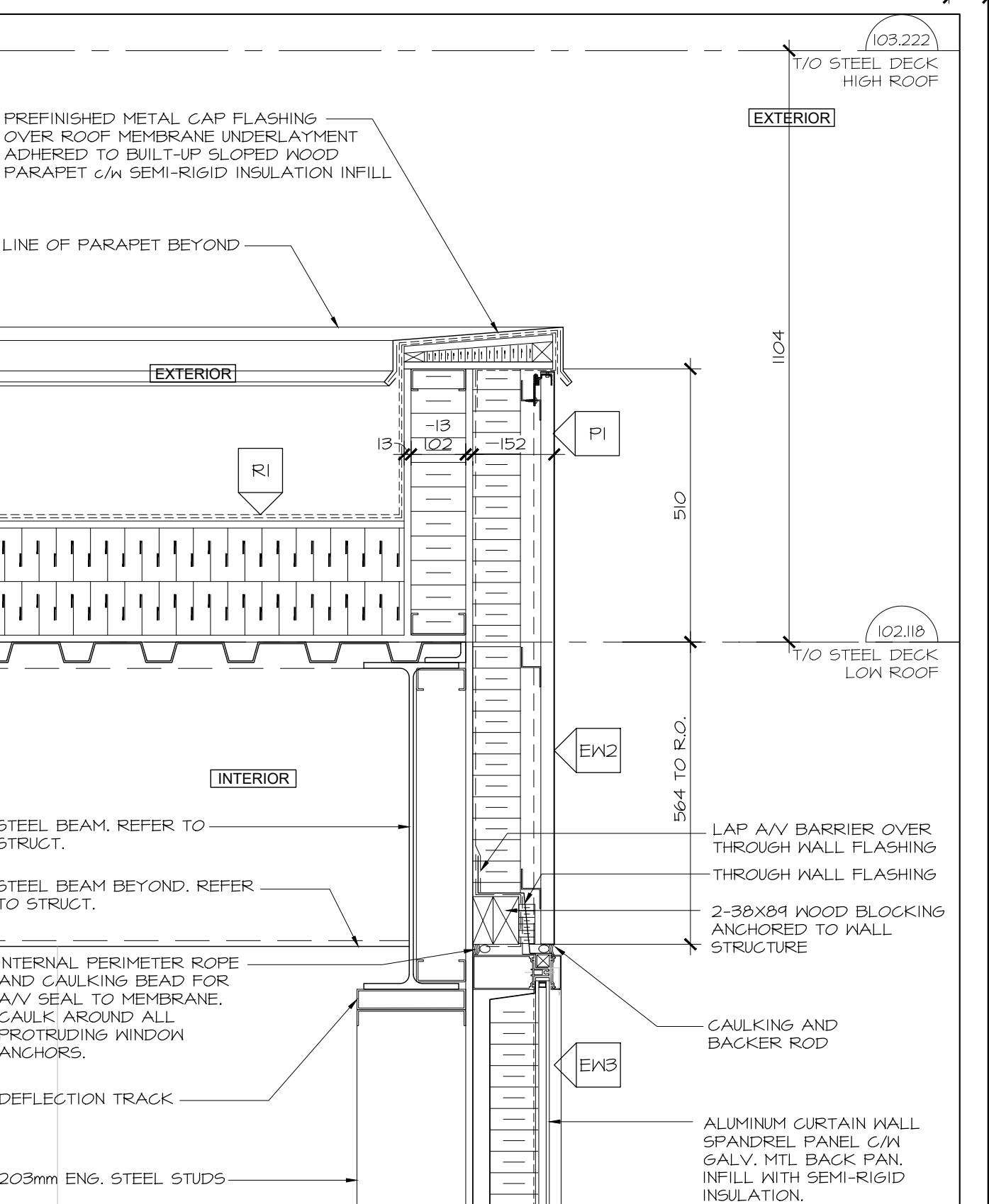

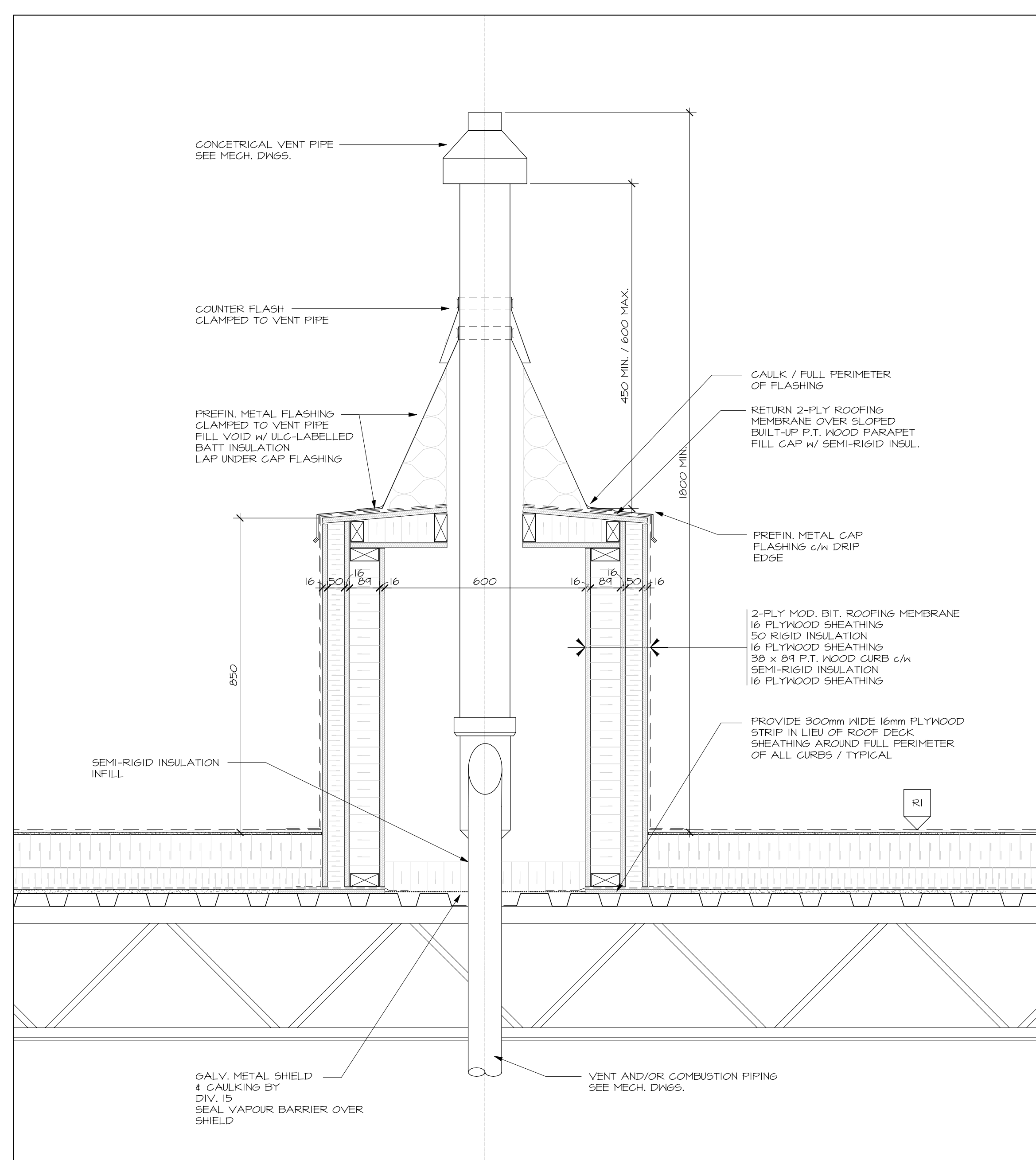

1 SECTION DETAIL
A5.01 1:10

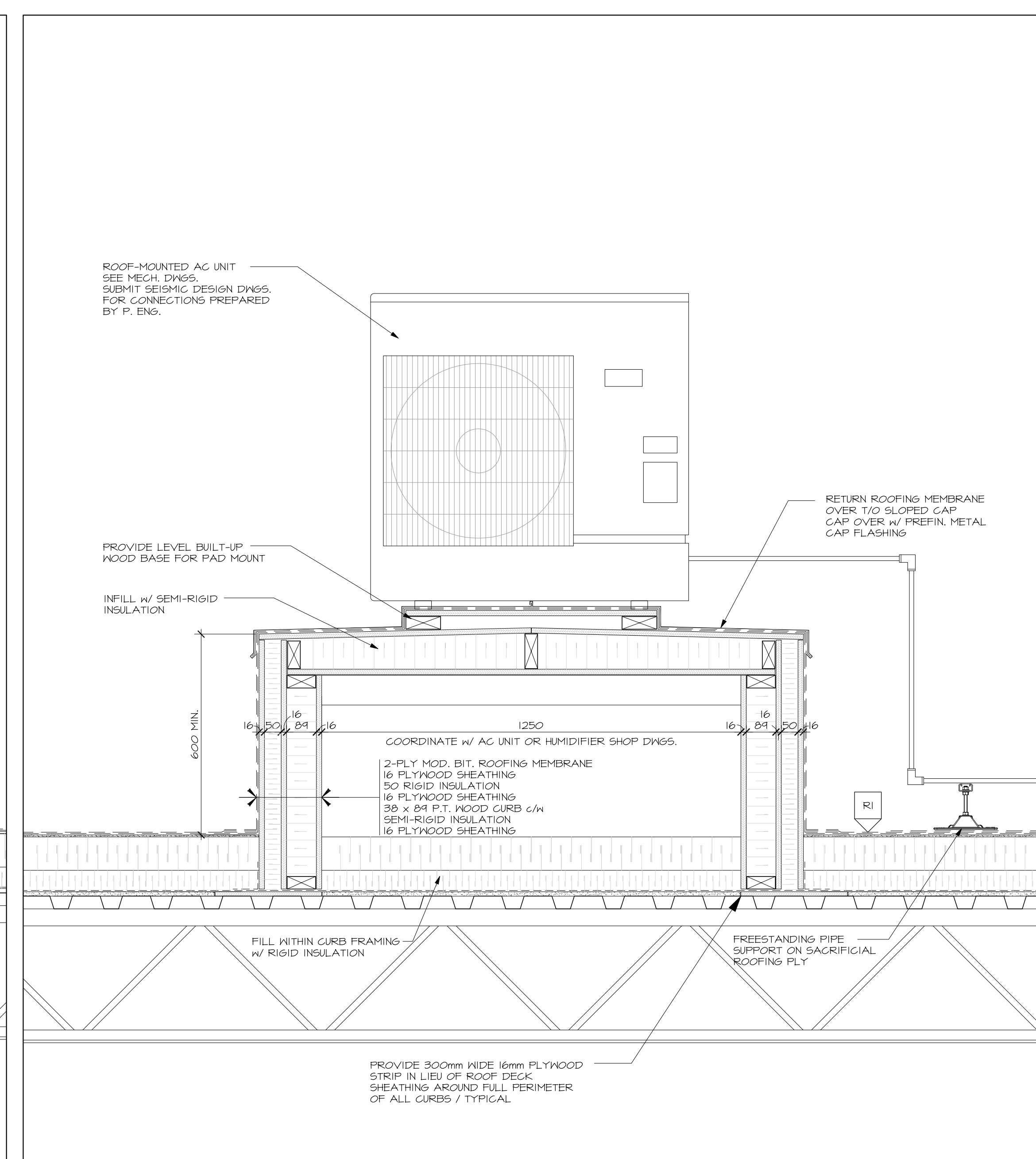

7 SECTION DETAIL
A5.01 1:10

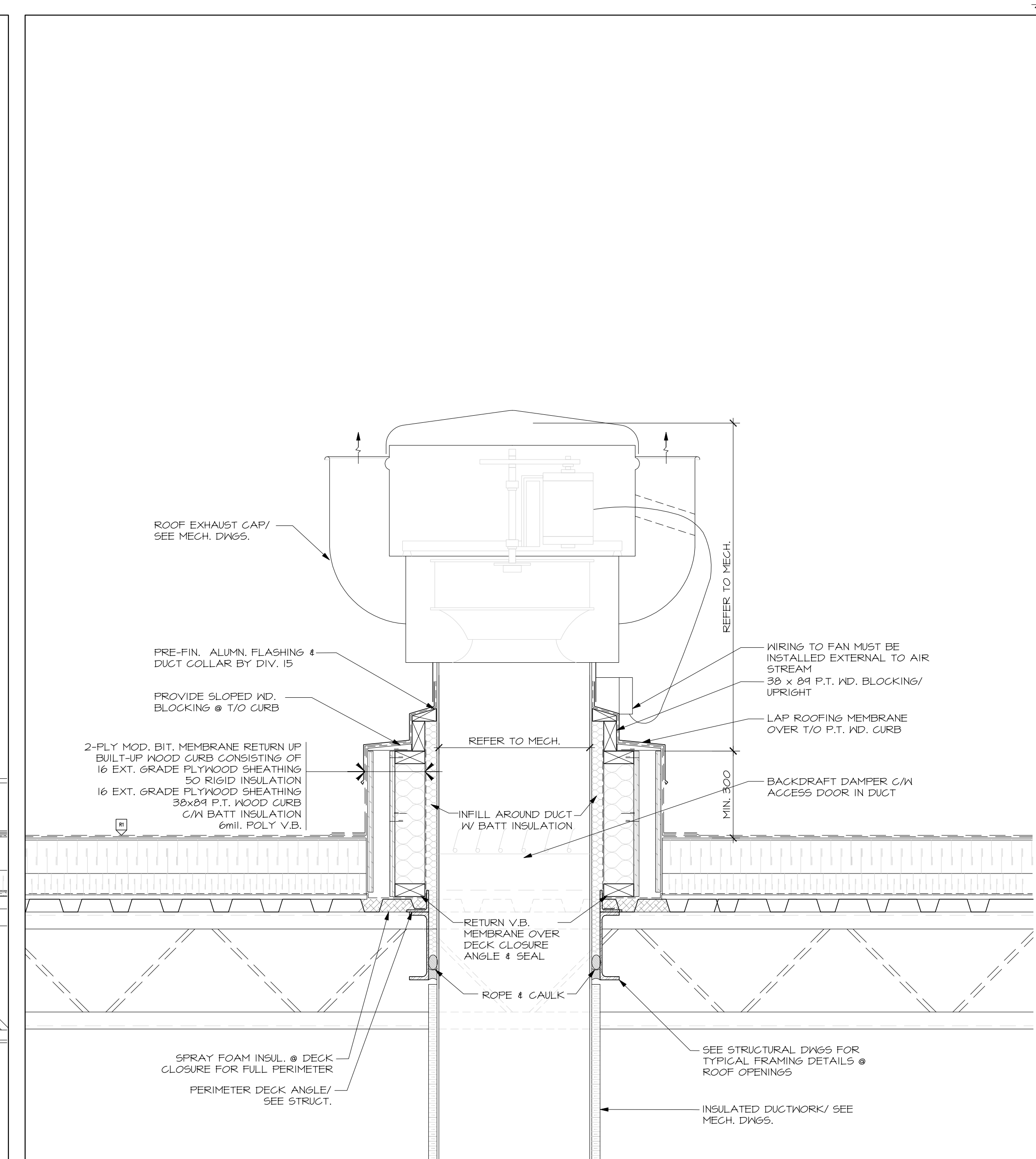

10 SECTION DETAIL @ EXISTING/ NEW
A5.01 1:10

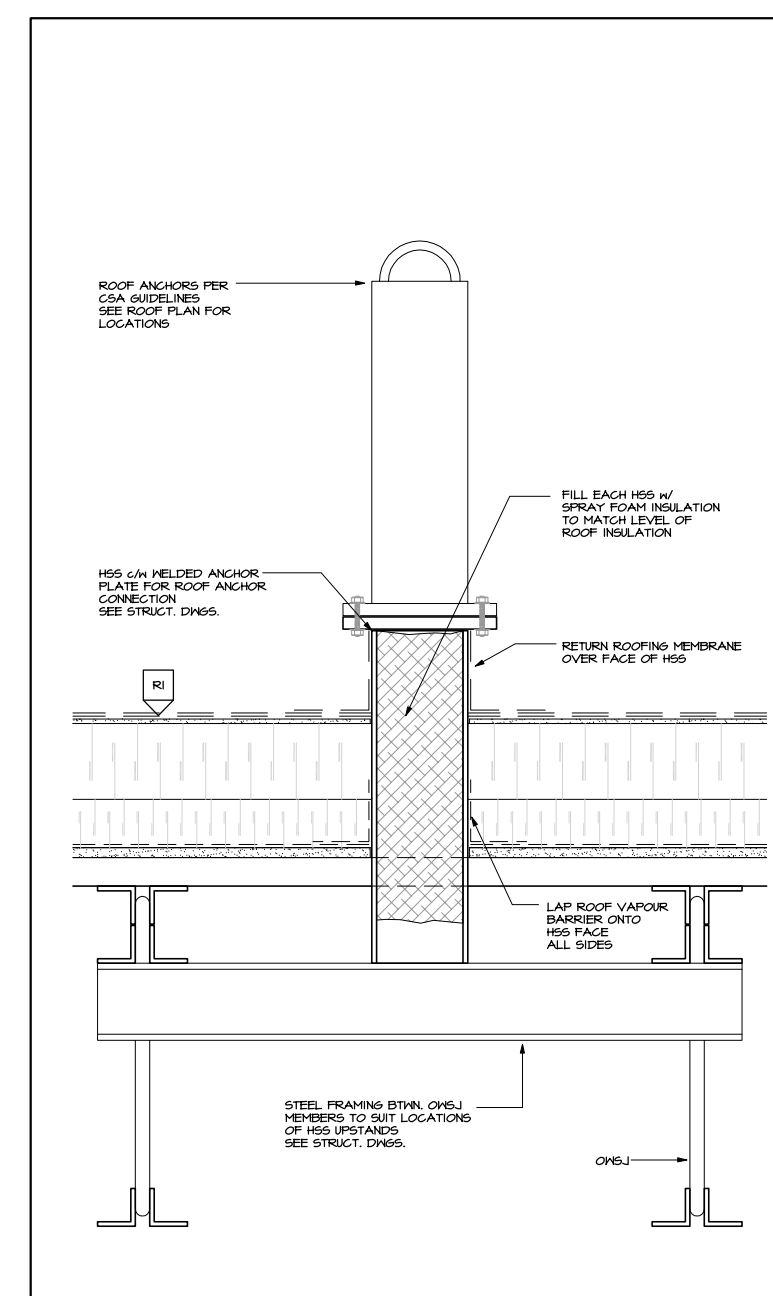

2 SECTION DETAIL
A5.01 1:10

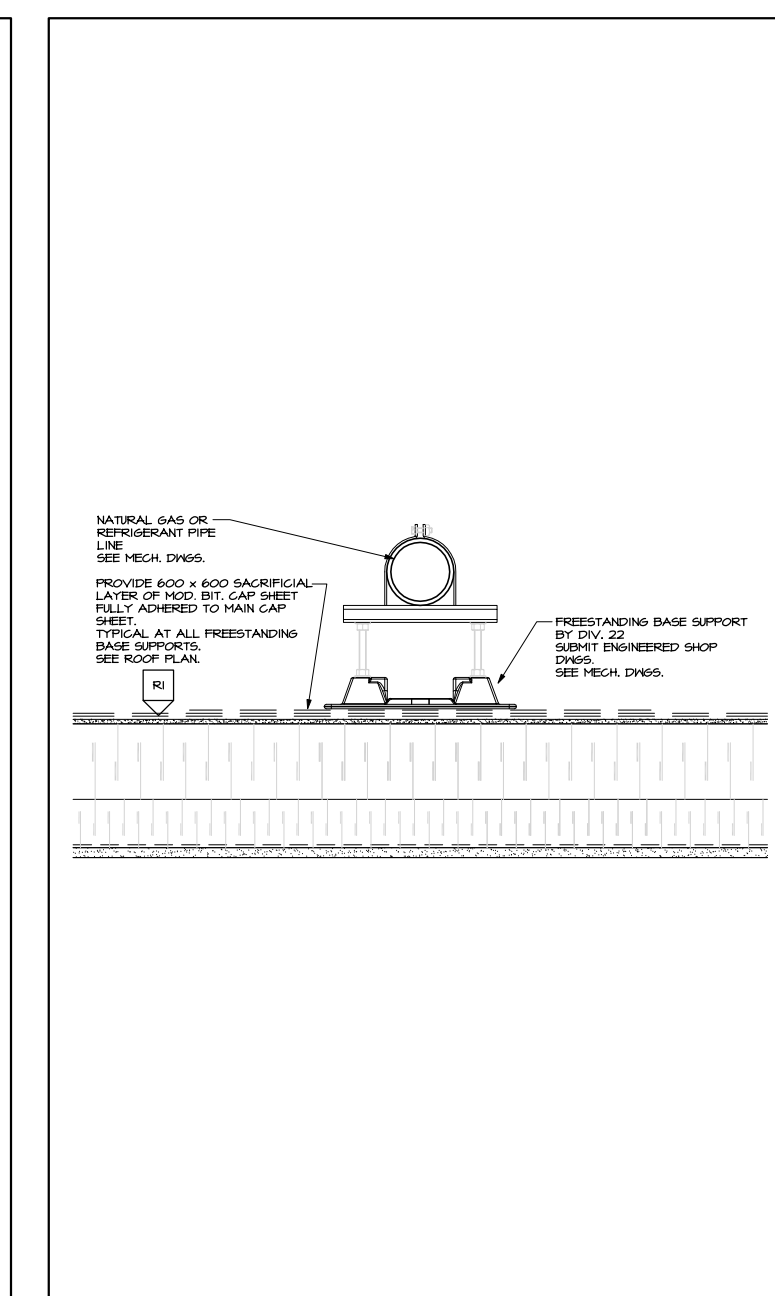

2 SECTION DETAIL
A5.01 1:10

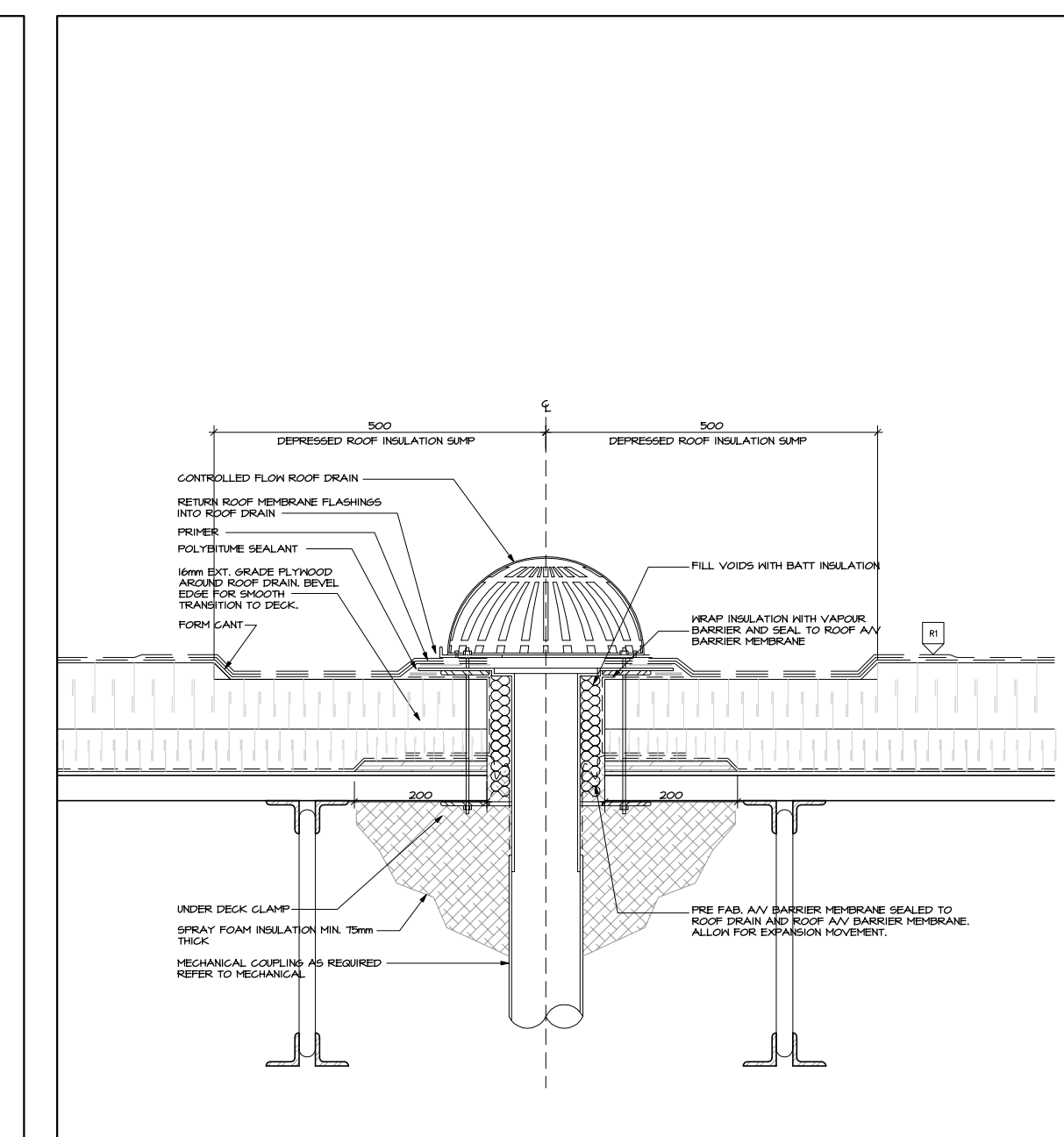

2 SECTION DETAIL
A5.01 1:10

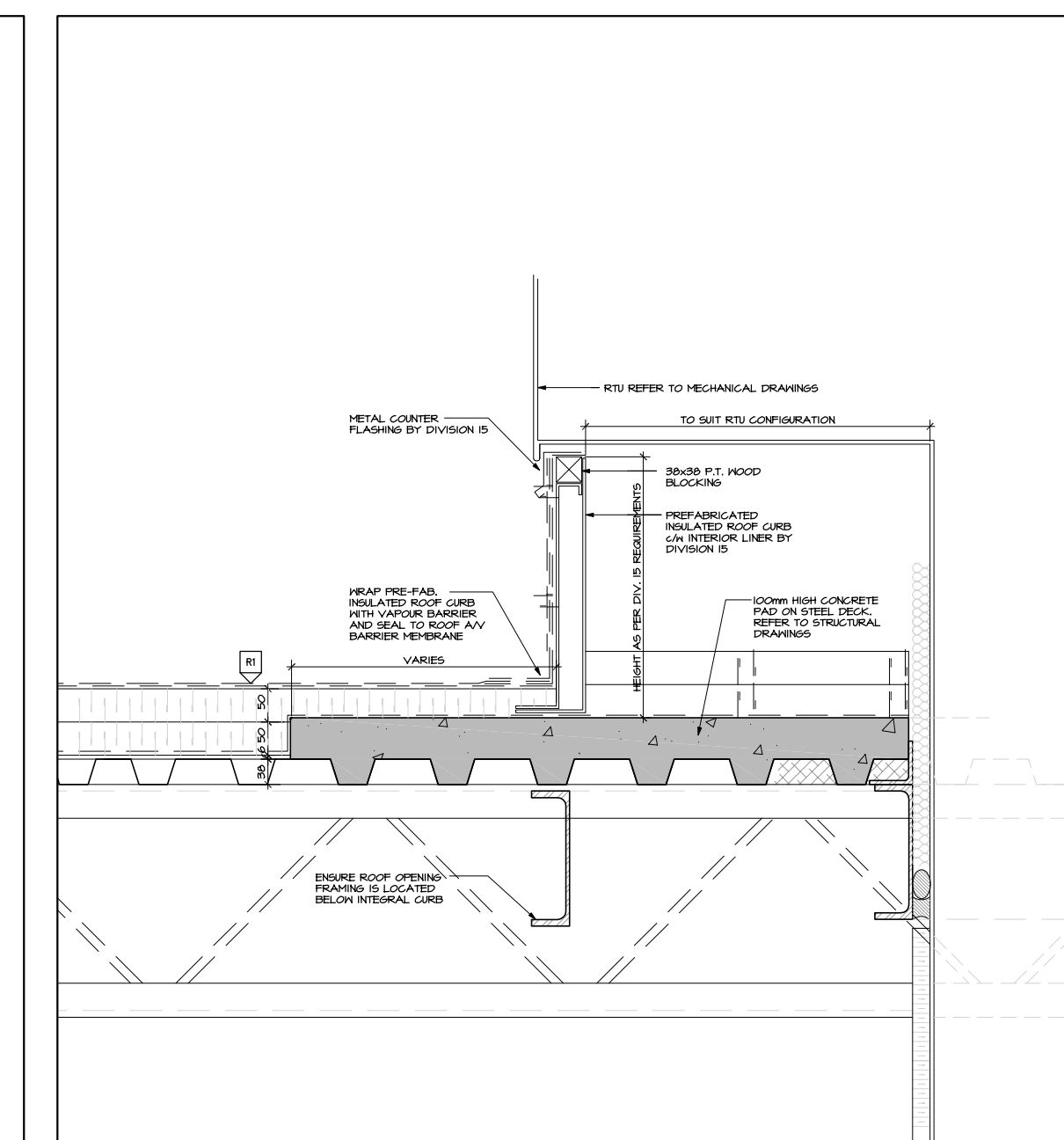

2 SECTION DETAIL
A5.01 1:10

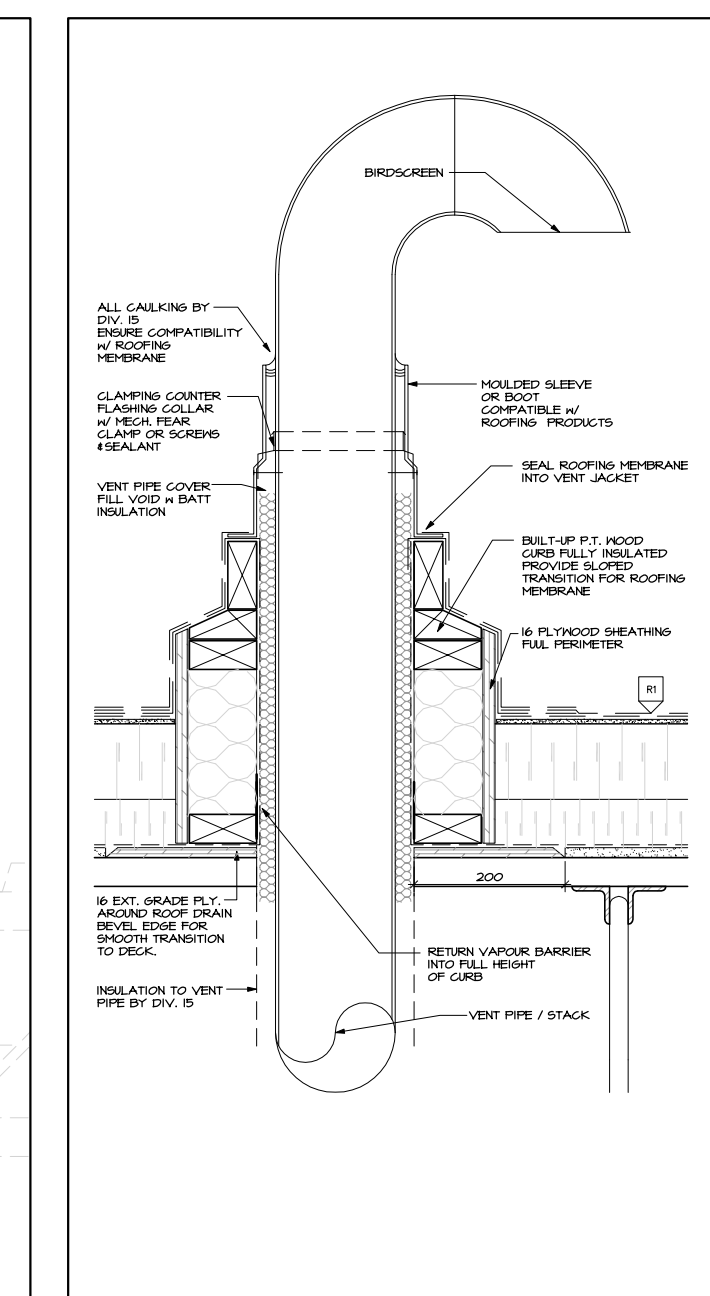

2 SECTION DETAIL
A5.01 1:10

2	NOV. 12/21	ISSUED FOR 10% PROGRESS
1	OCT. 6/2021	ISSUED FOR 66% COSTING
no.	date	revision
It is the responsibility of the appropriate contractor to check and verify all dimensions on site and report all errors and/or omissions to the architect.		
All contractors must comply with all pertinent codes and by-laws.		
Do not scale drawings.		
This drawing may not be used for construction until signed.		
Copyright reserved.		

Hobin Architecture Incorporated
 63 Patricia Street
 Ottawa, Ontario
 Canada K1S 3K7
 T: 613 238 7200
 F: 613 235 2055
 E: mail@hobinarc.com
 hobinarc.com



HOBIN
ARCHITECTURE

PROJECT LOCATION:
WOODVALE PENTECOSTAL CHURCH ADDITION
 205 GREENBANK ROAD, OTTAWA, ONTARIO K2H 8K9

DRAWING TITLE:
ROOF DETAILS

DRAWN BY: DATE: SCALE:
 AM APRIL 2021 1:10

PROJECT:
 1939

DRAWING NO.:

A5.10

REVISION NO.:

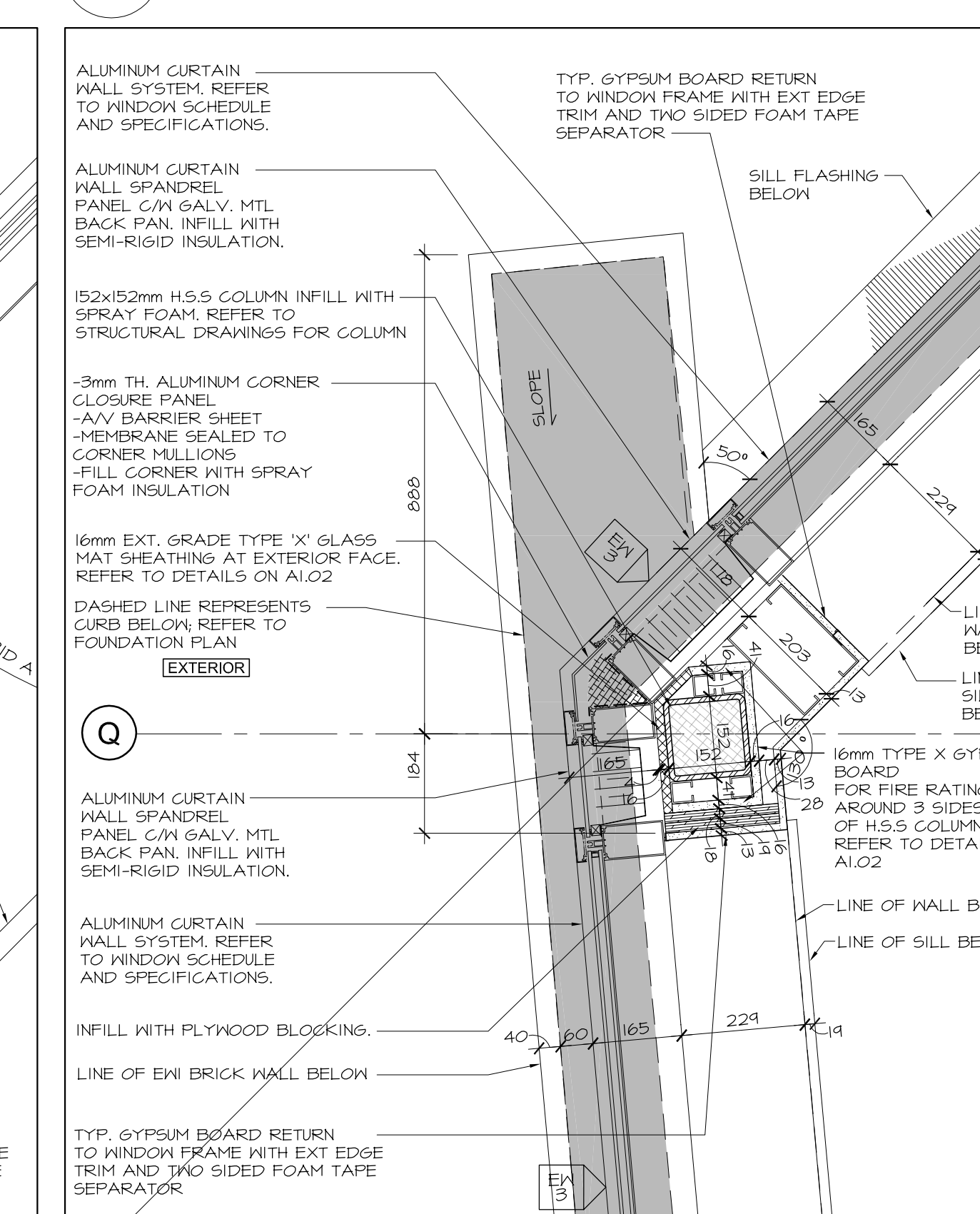
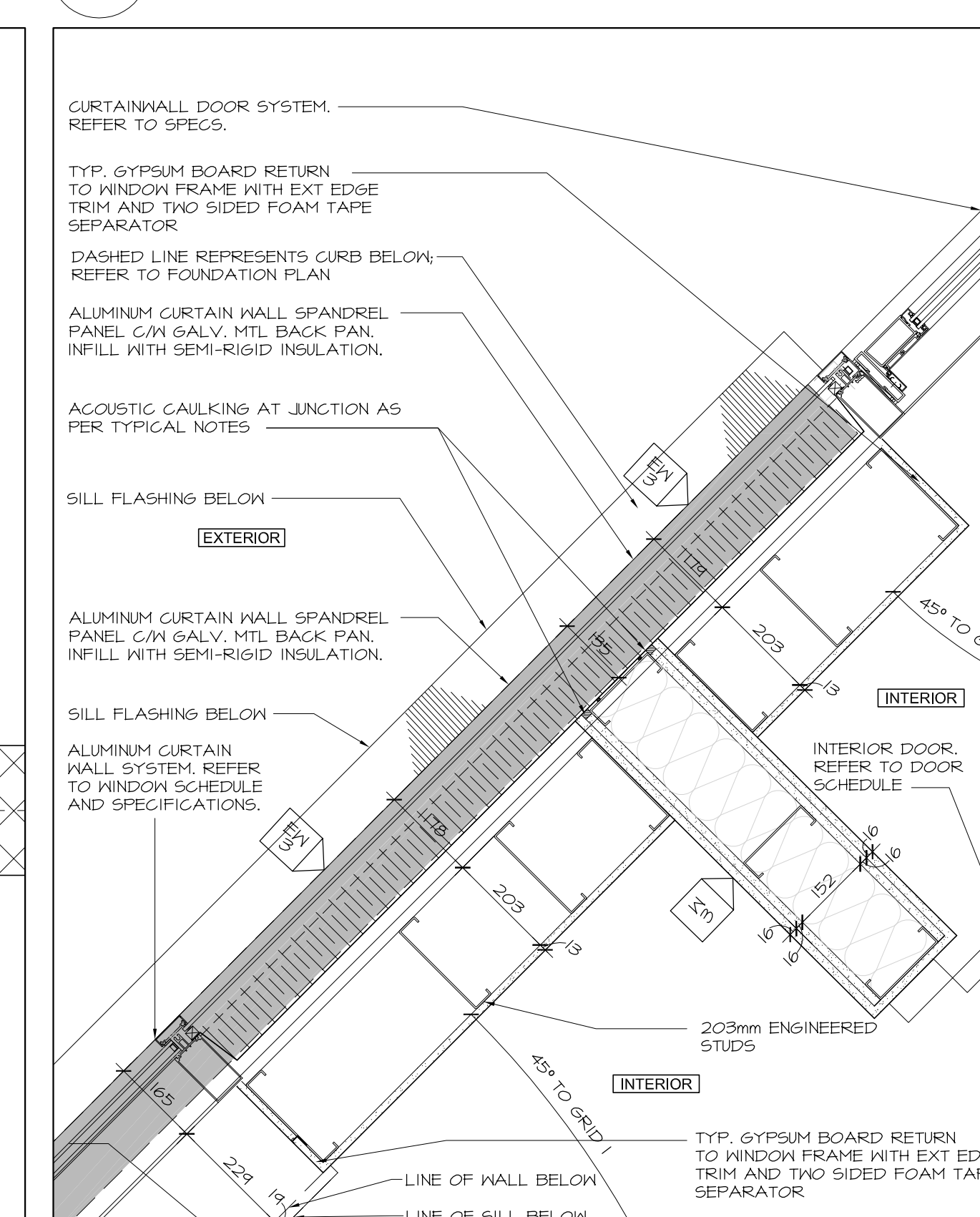
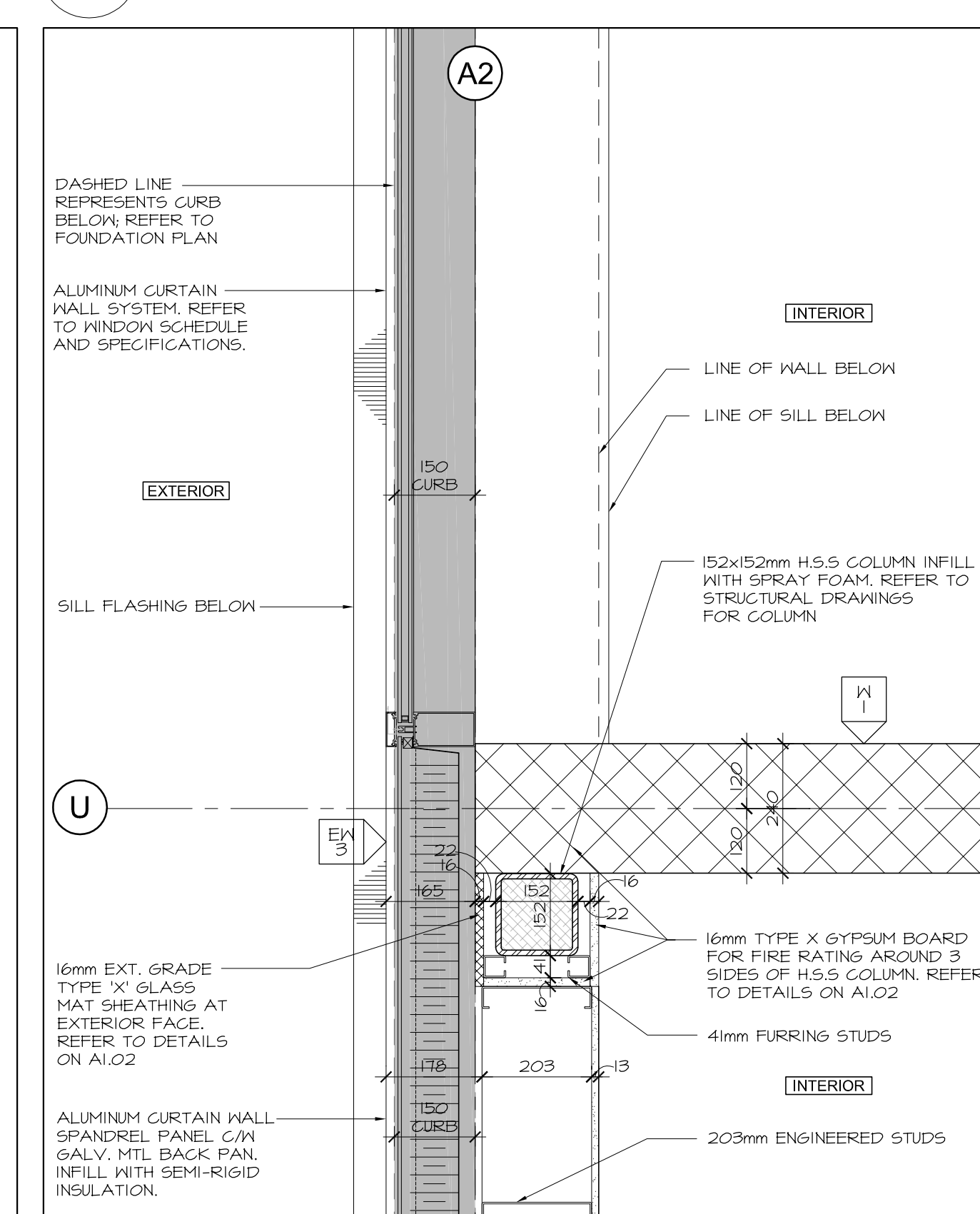
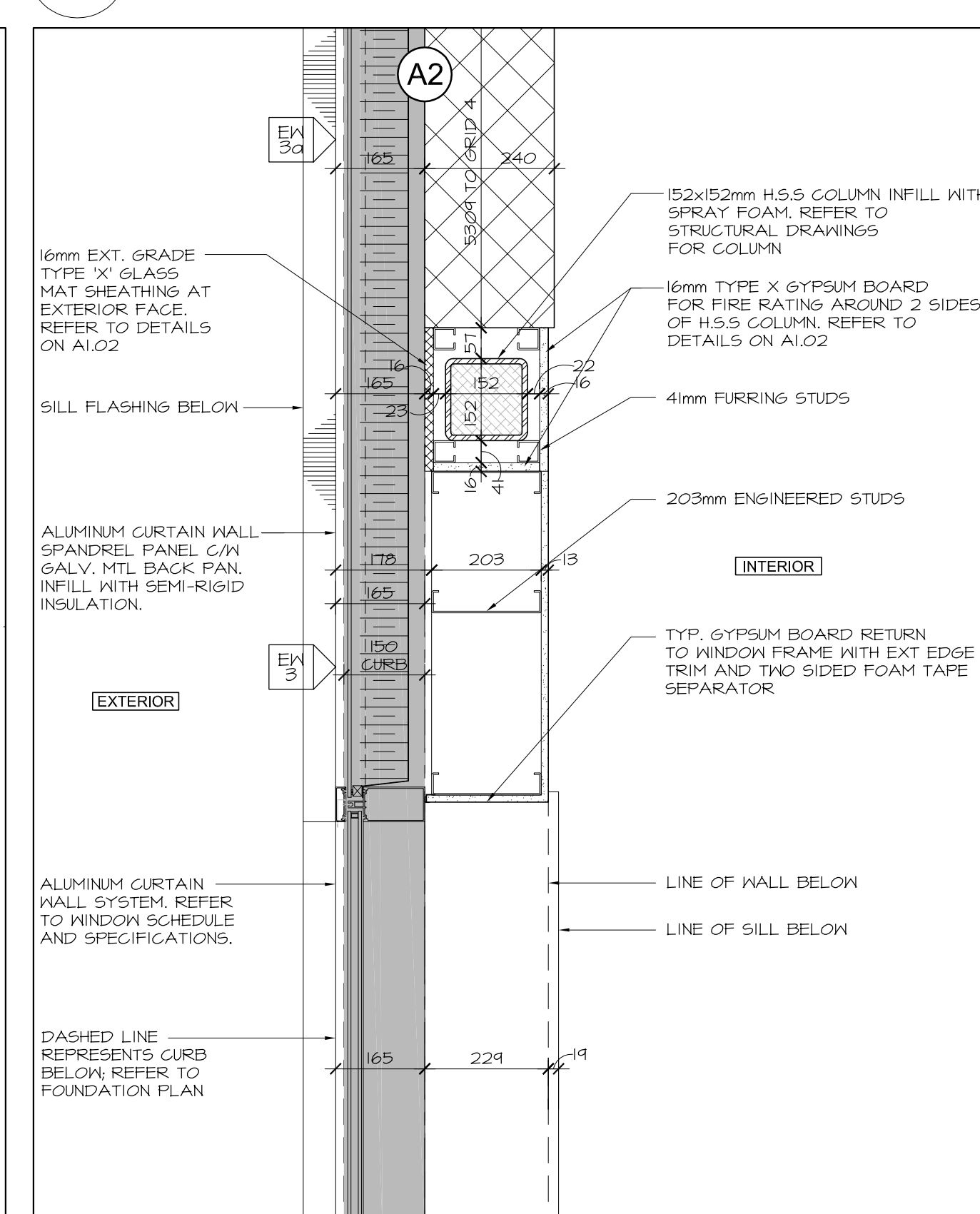
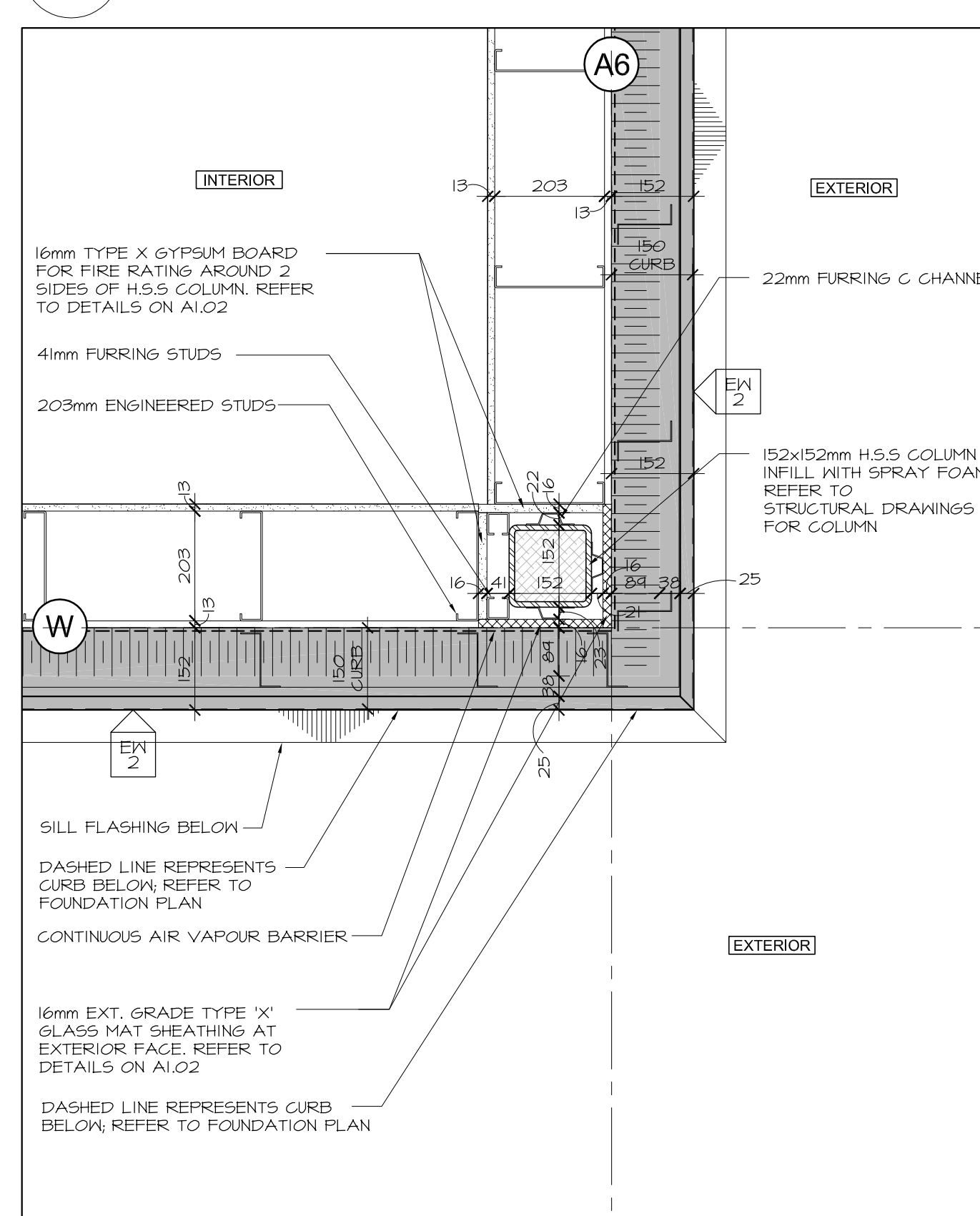
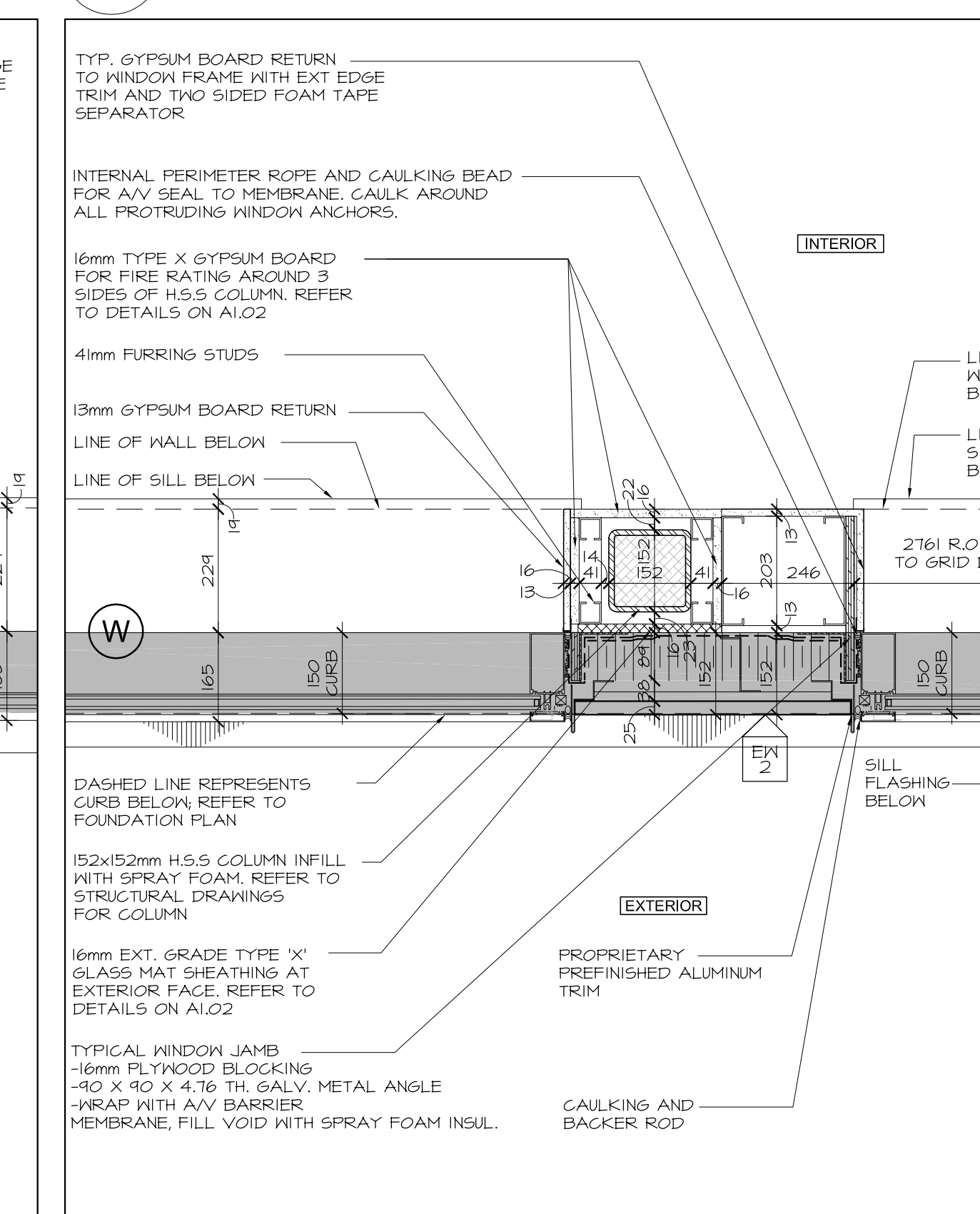
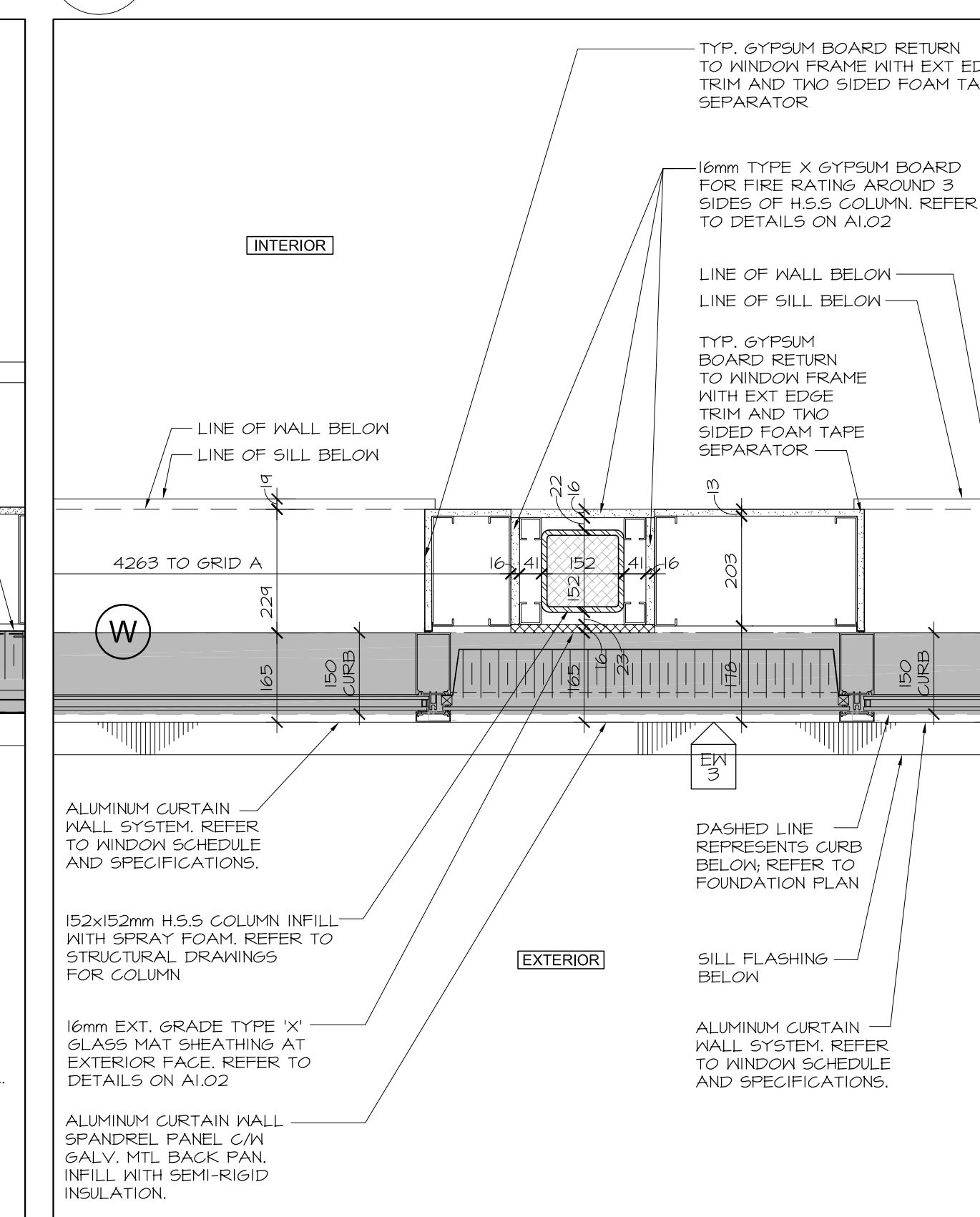
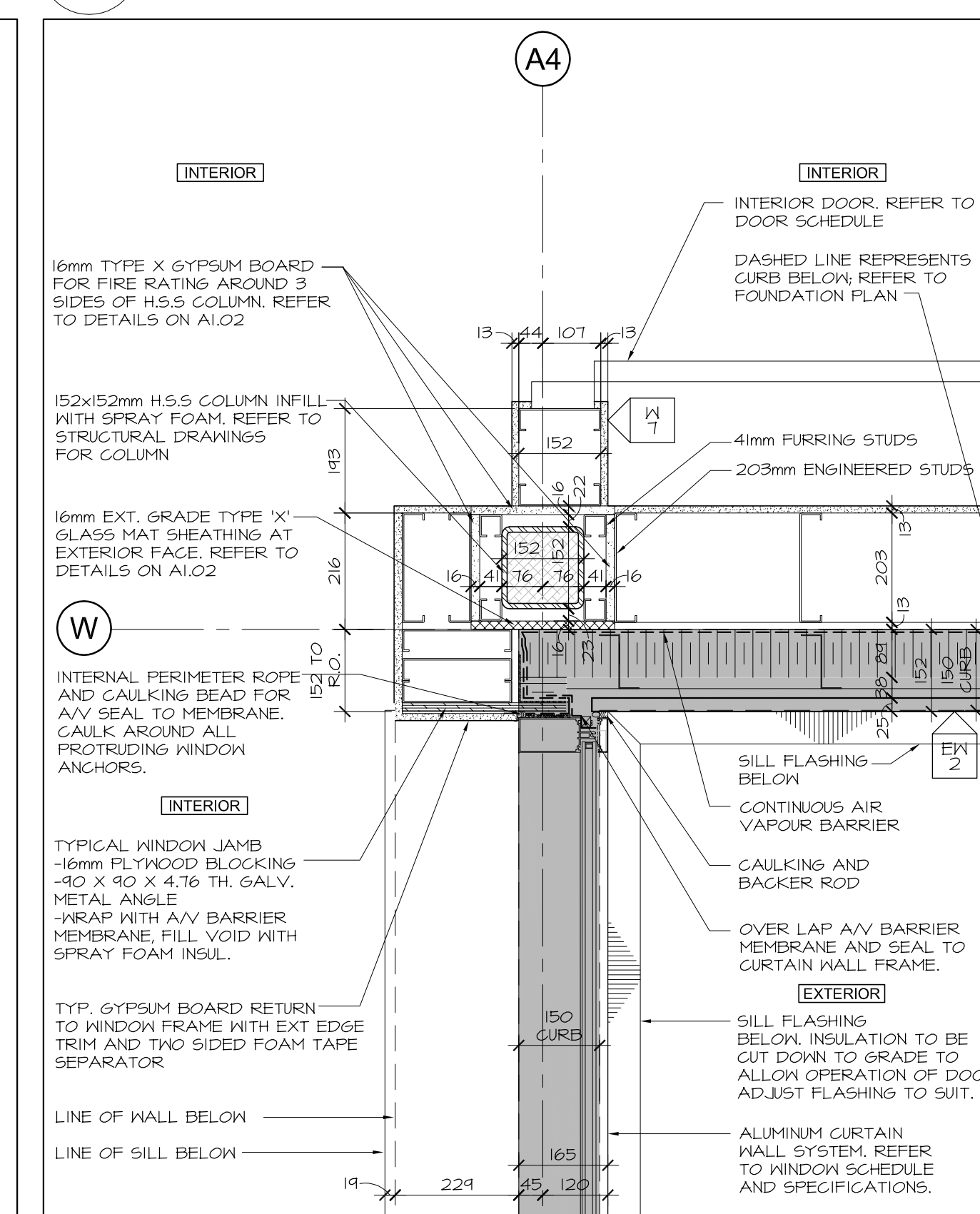
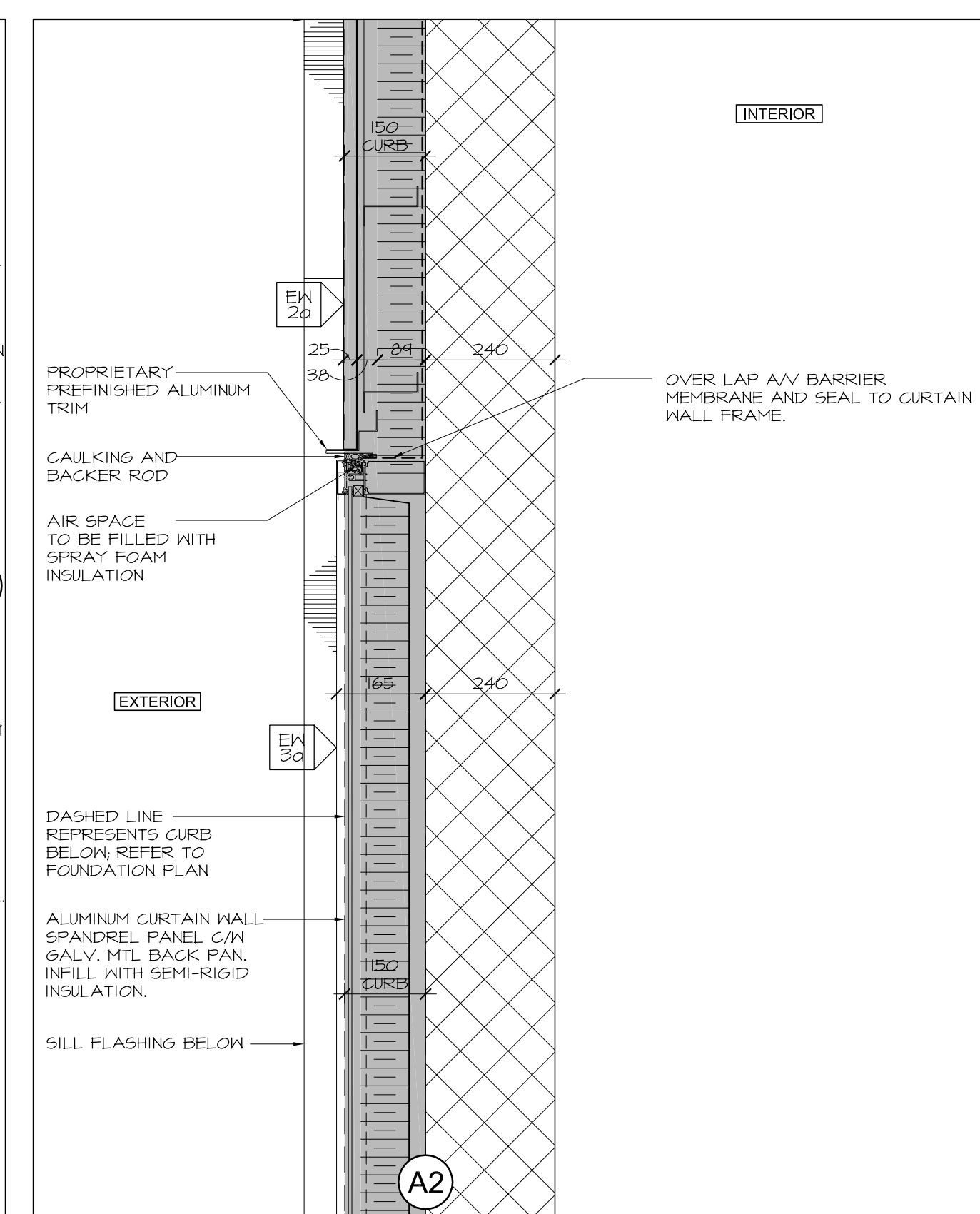
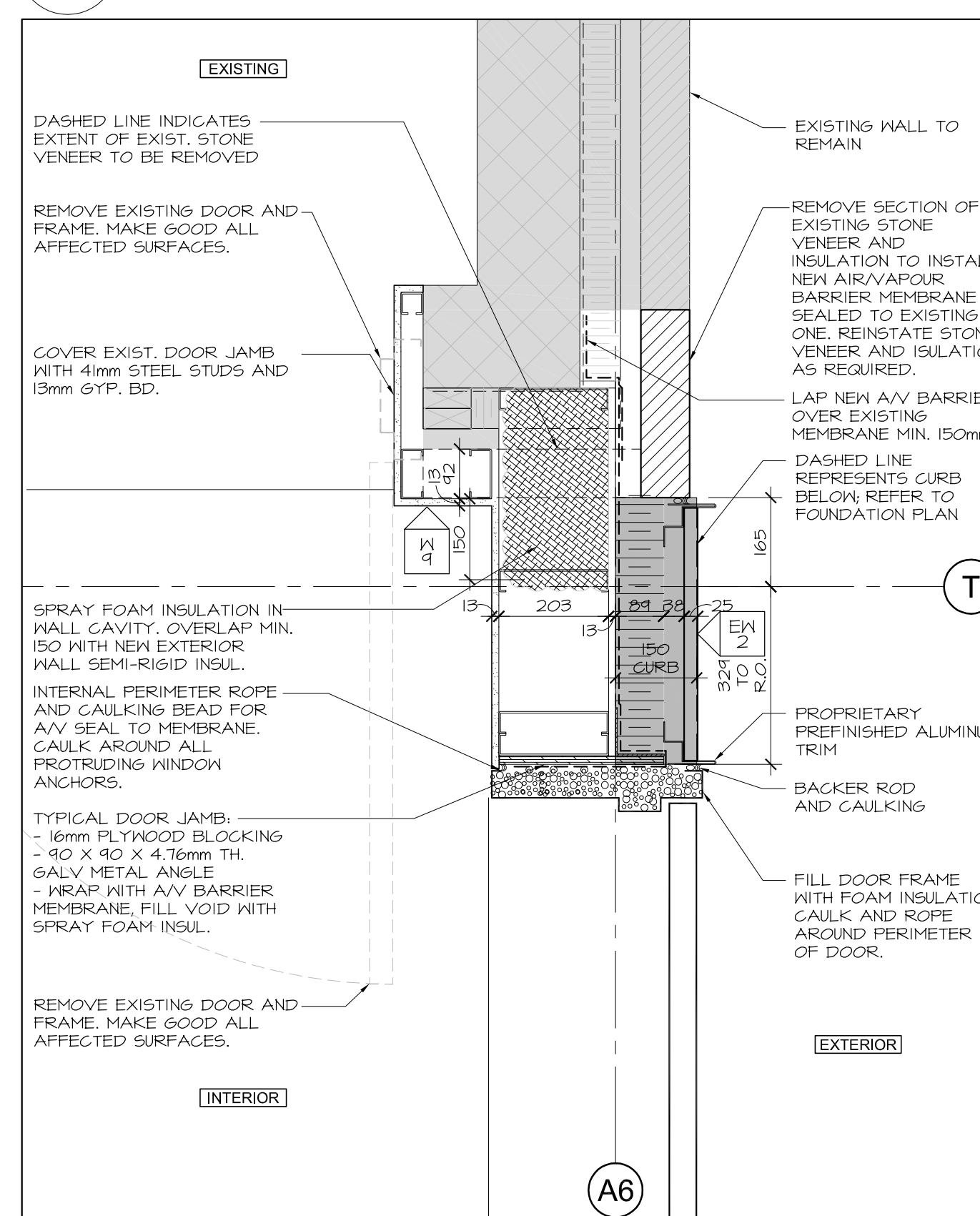
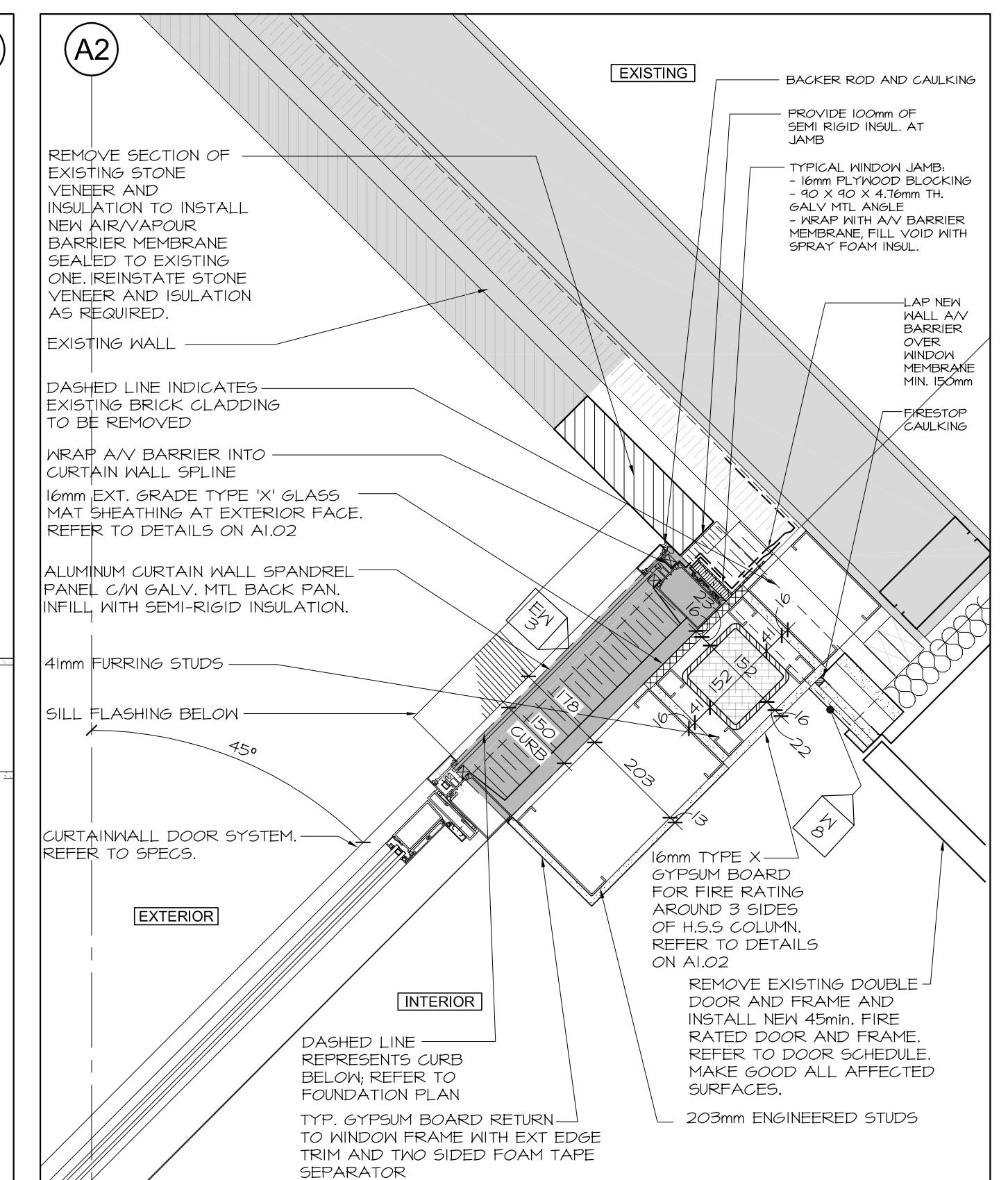
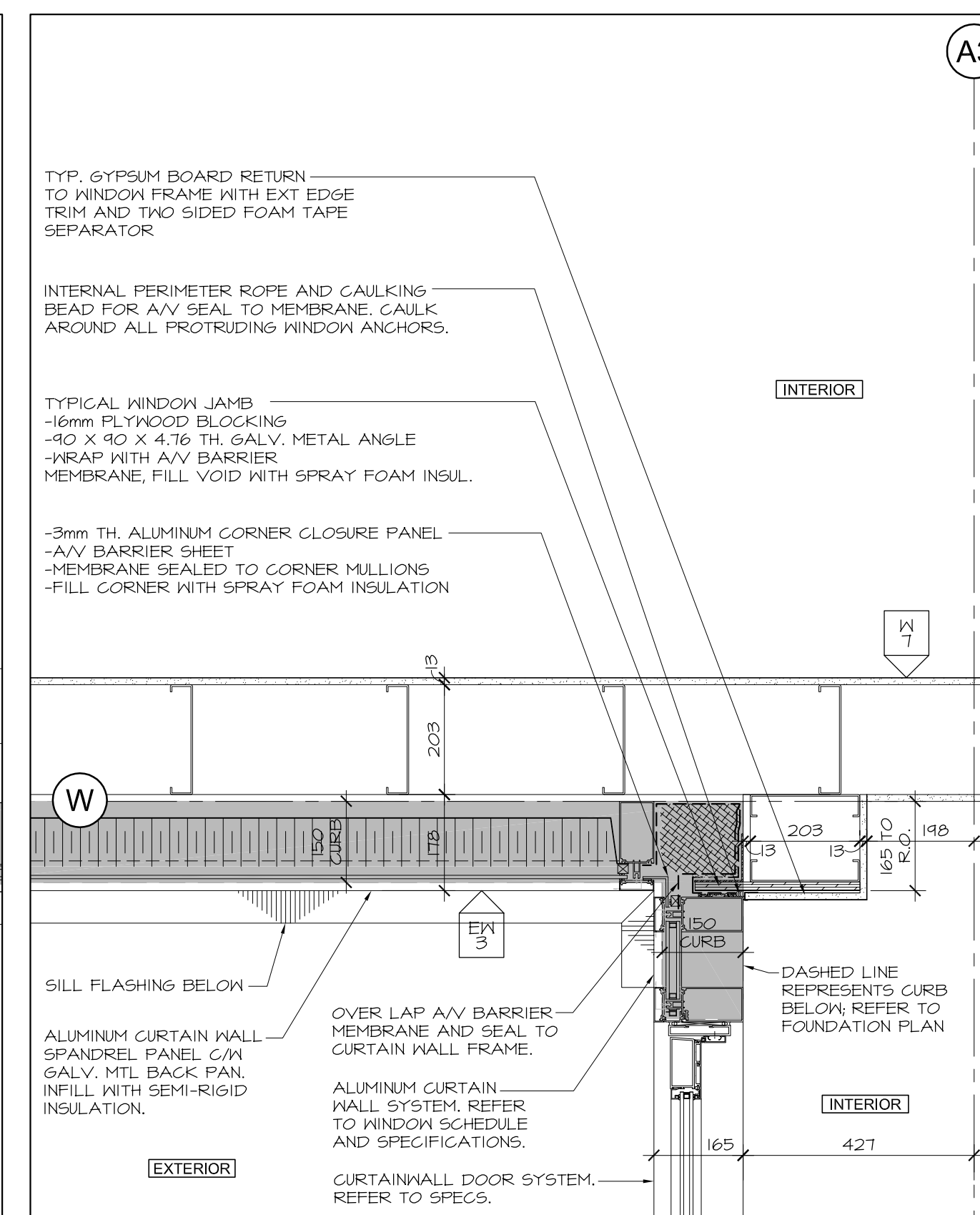
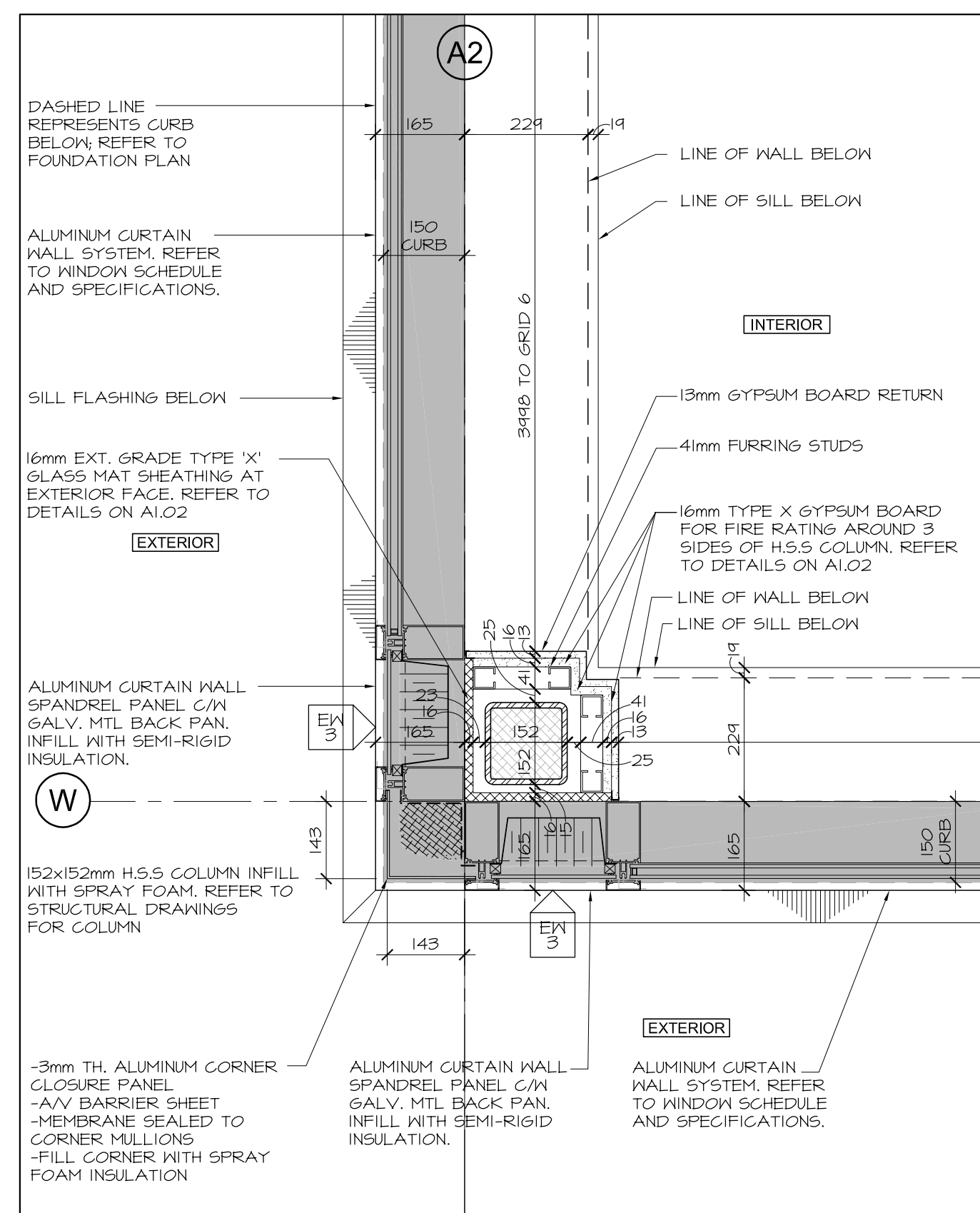
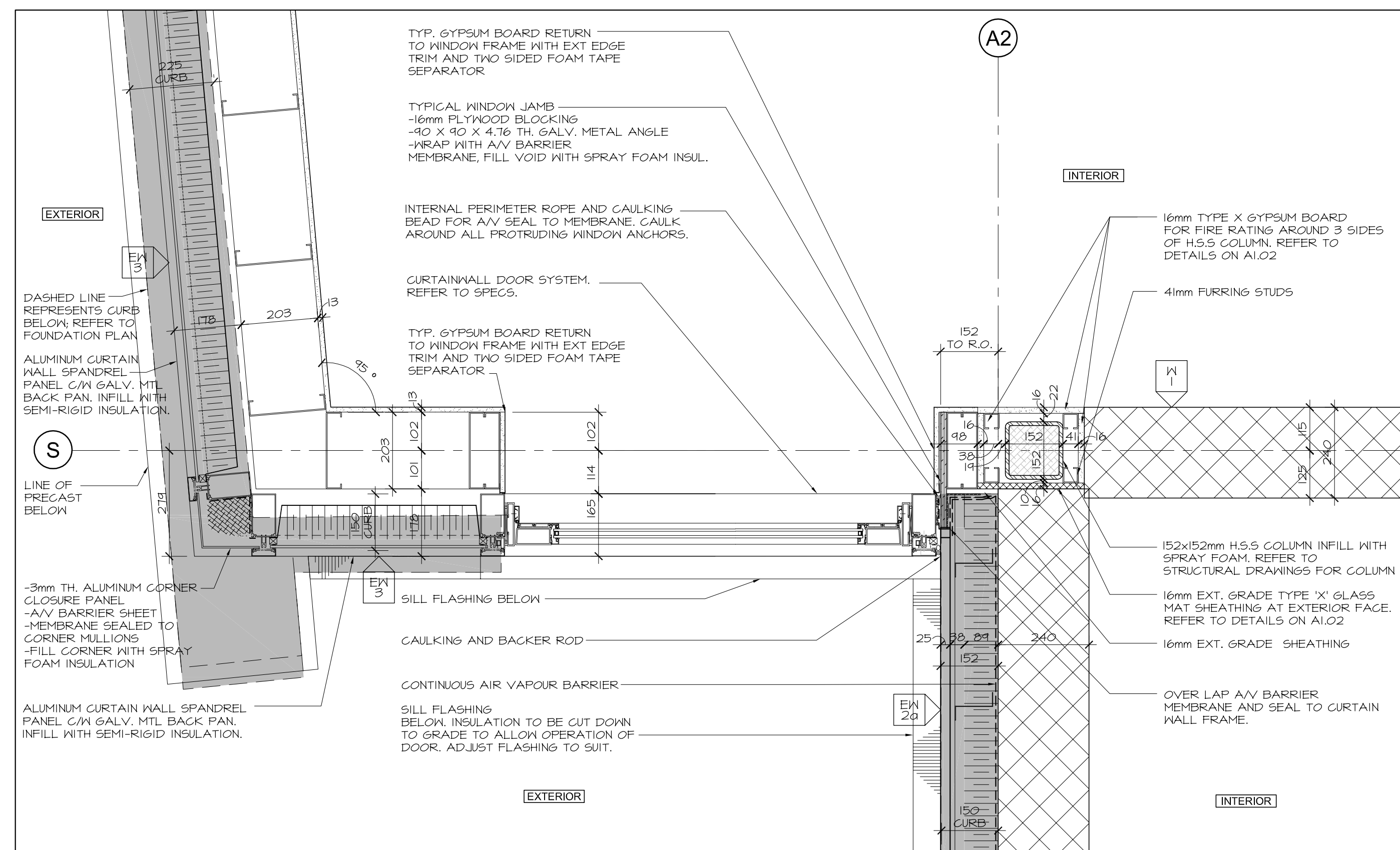

no.	date	revision
2	NOV. 12/21	ISSUED FOR 10% PROGRESS
1	OCT. 6/2021	ISSUED FOR 66% COSTING

It is the responsibility of the appropriate contractor to check and verify all dimensions on site and report all errors and/or omissions to the architect.

All contractors must comply with all pertinent codes and by-laws.

Do not scale drawings.

This drawing may not be used for construction until signed.

Copyright reserved.

Hobin Architecture Incorporated

63 Pamela Street
Ottawa, Ontario
Canada, K1S 3K7
T: 613 238 7200
F: 613 235 2005
E: mail@hobin.com
hobin.com

PROJECT LOCATION:
WOODVILLE PENTECOSTAL CHURCH ADDITION
205 GREENBANK ROAD, OTTAWA, ONTARIO K2H 8K9

DRAWING TITLE:
PLAN DETAILS

DRAWN BY: DATE: SCALE:
NA APRIL 2021 1:10

PROJECT:
1939

DRAWING NO.:
A6.01

REVISION NO.:

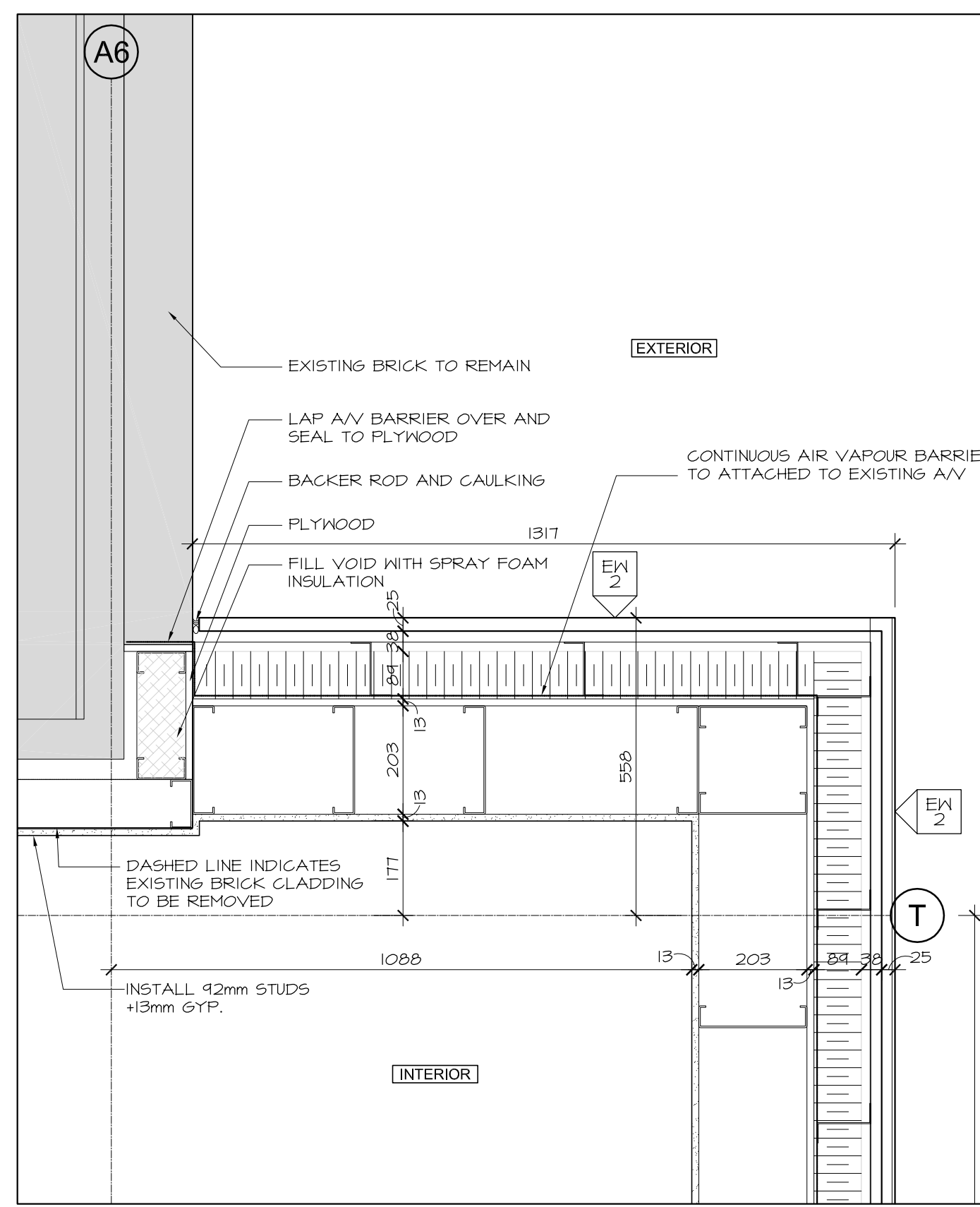

1 PLAN DETAIL AT SECOND FLOOR

A6.02 1:10

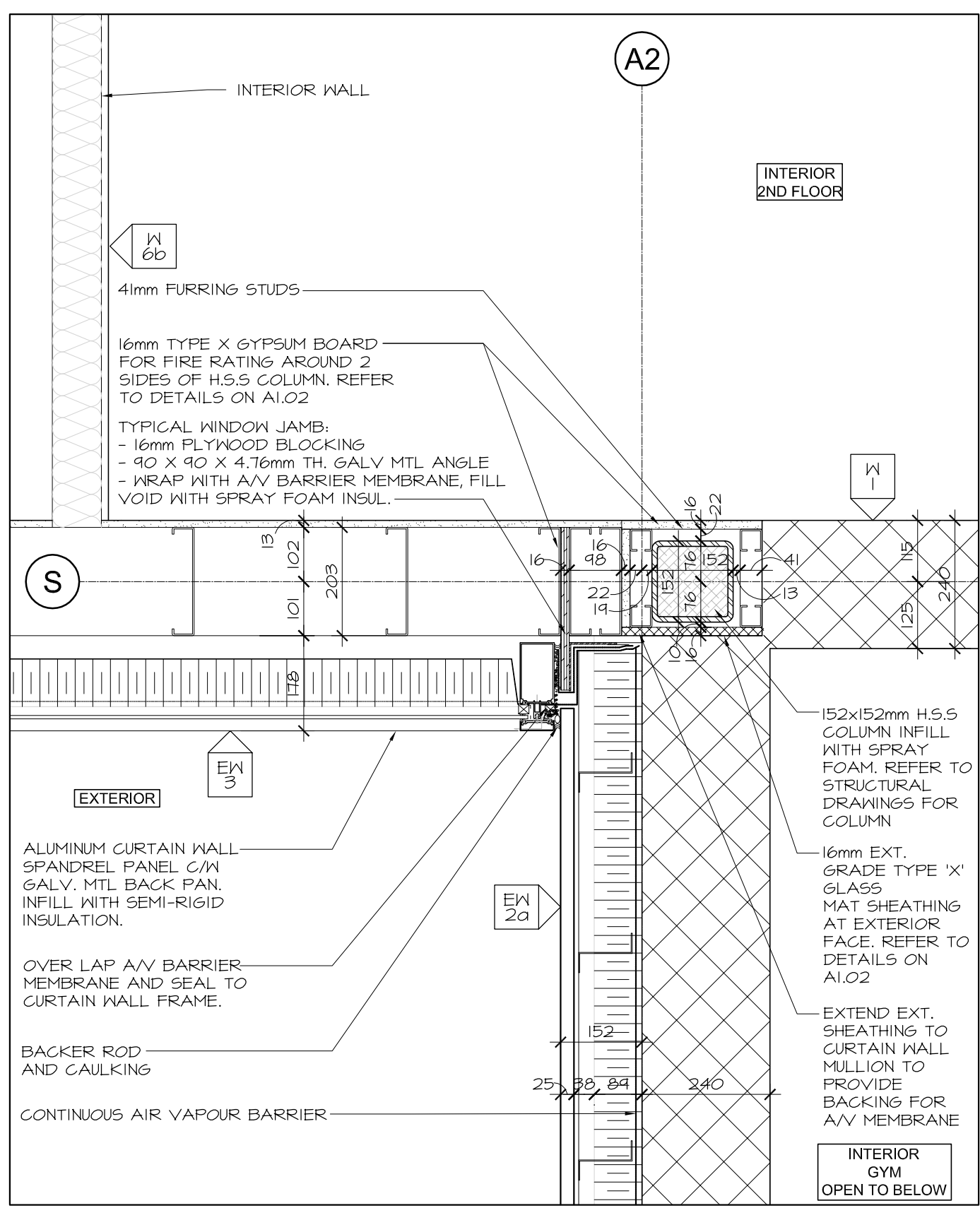

4 PLAN DETAIL AT SECOND FLOOR

A6.02 1:10

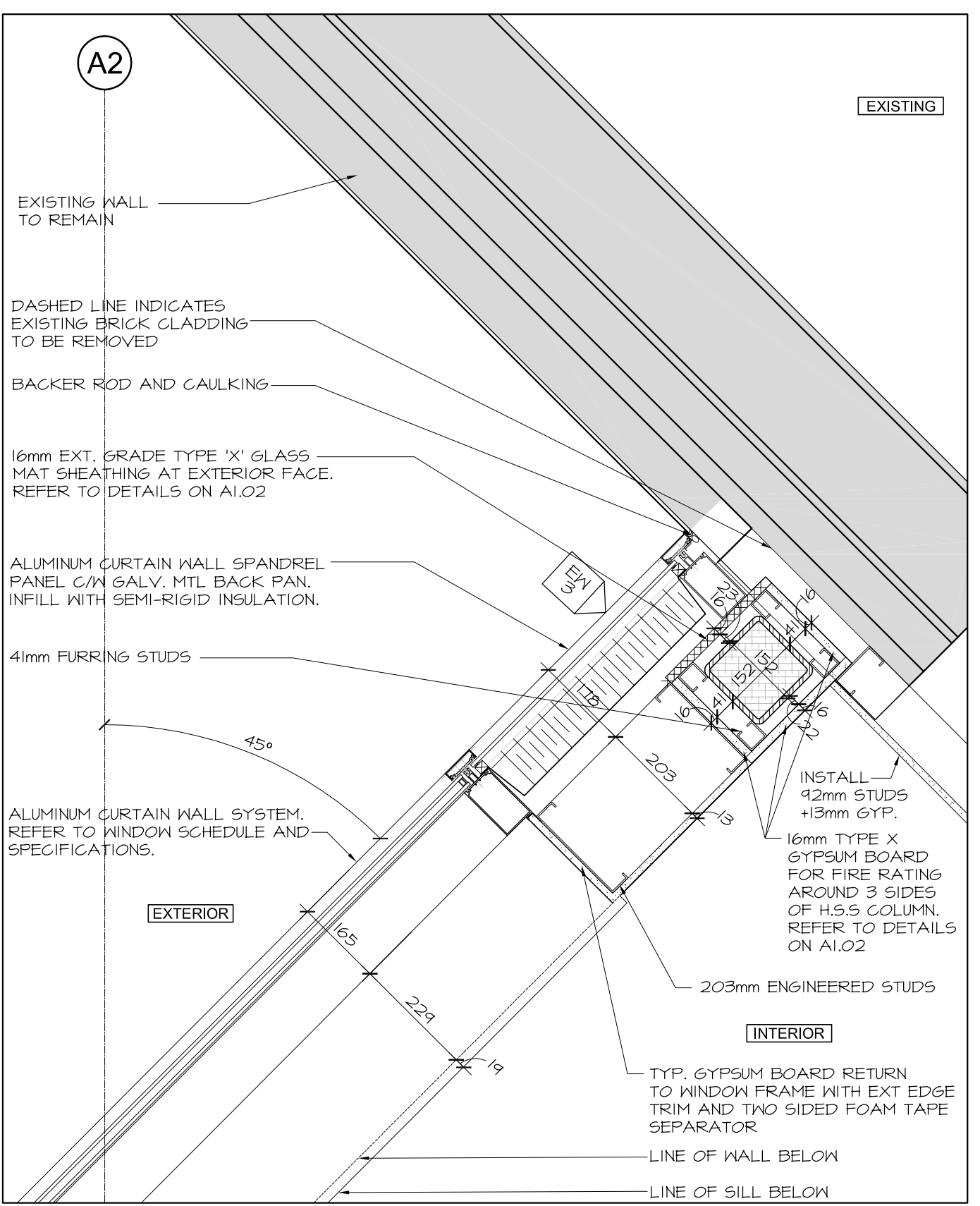

7 PLAN DETAIL AT SECOND FLOOR

A6.02 1:10

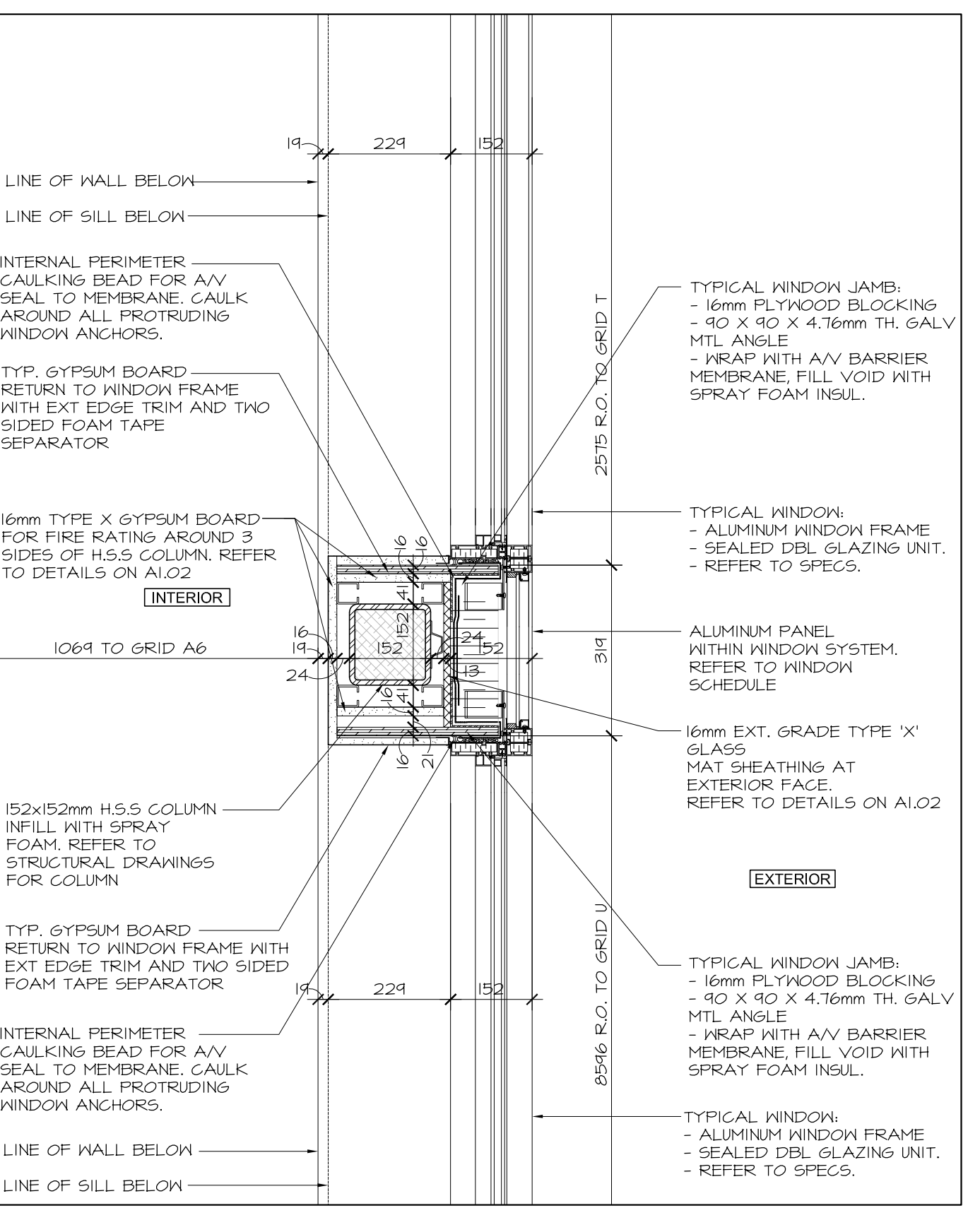

10 PLAN DETAIL AT SECOND FLOOR

A6.02 1:10

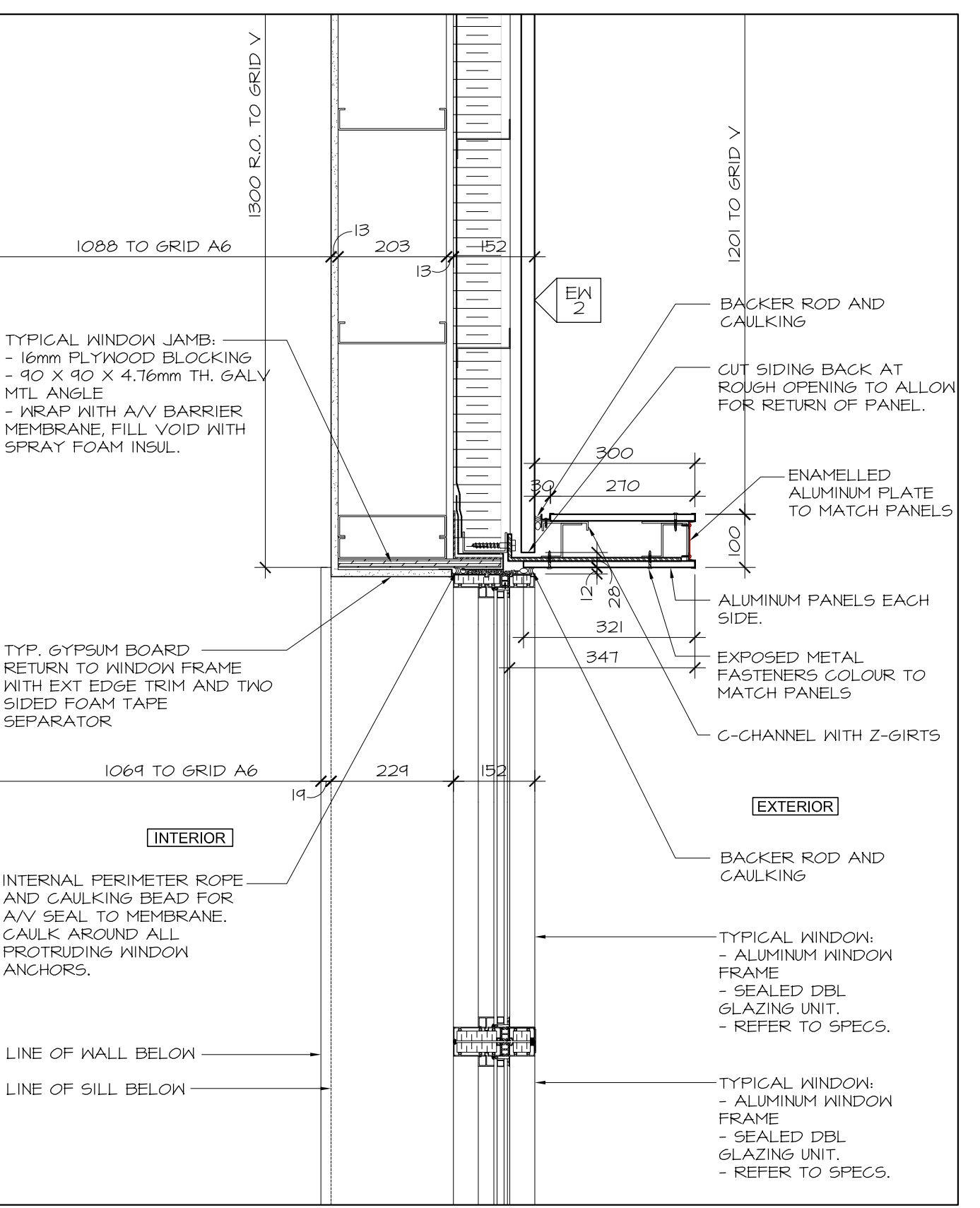

13 PLAN DETAIL AT SECOND FLOOR

A6.02 1:10

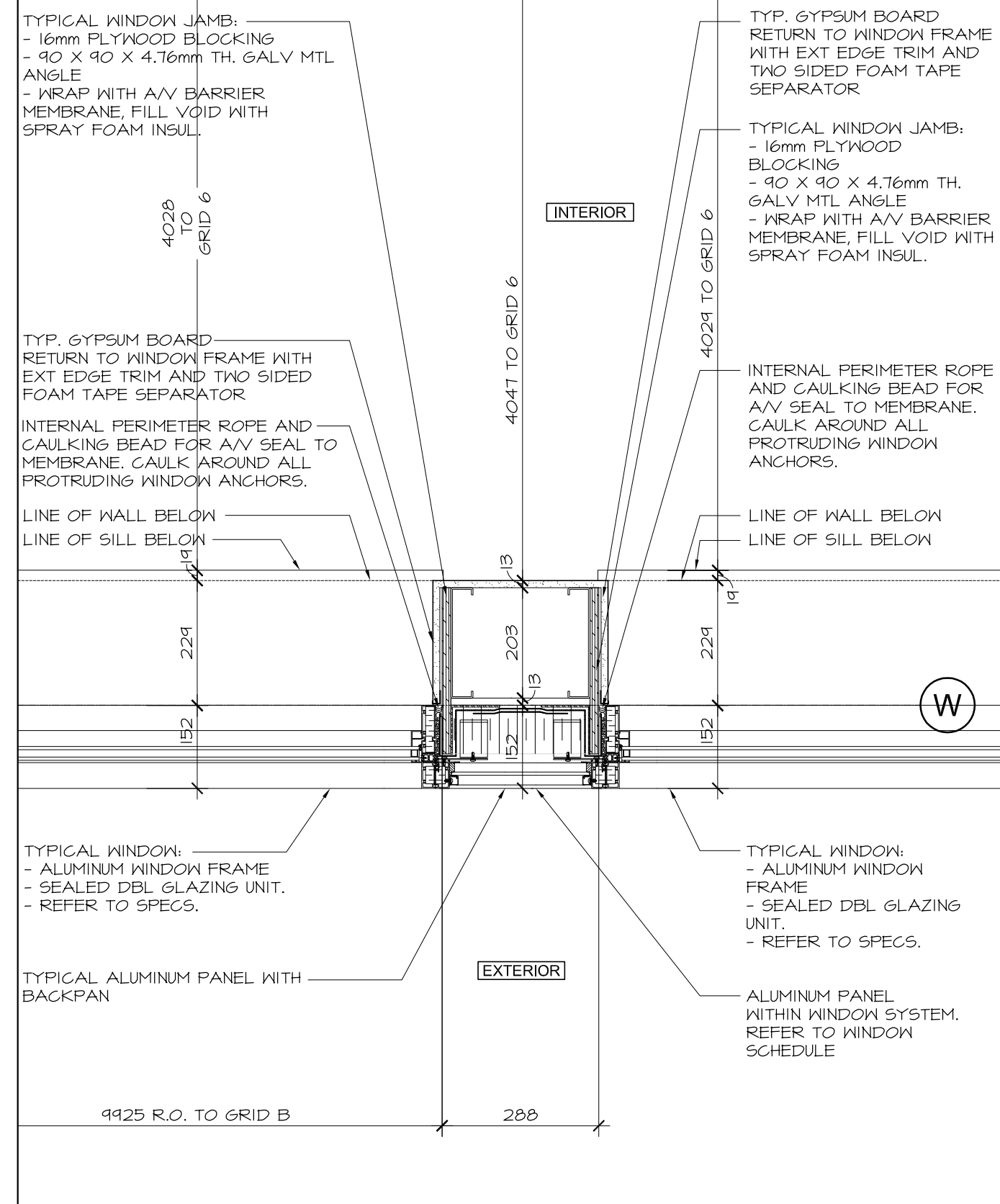

2 PLAN DETAIL AT SECOND FLOOR

A6.02 1:10

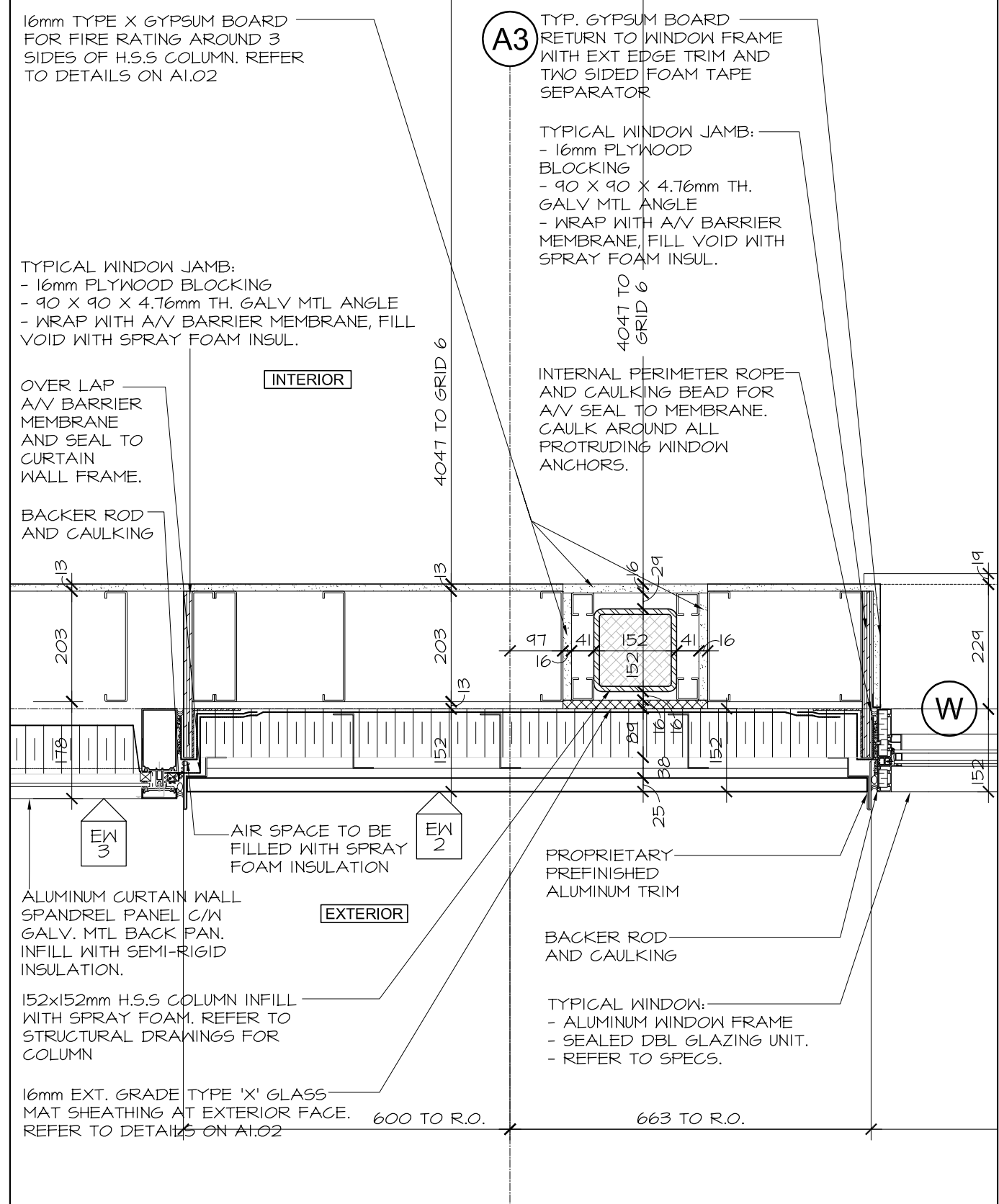

5 PLAN DETAIL AT SECOND FLOOR

A6.02 1:10

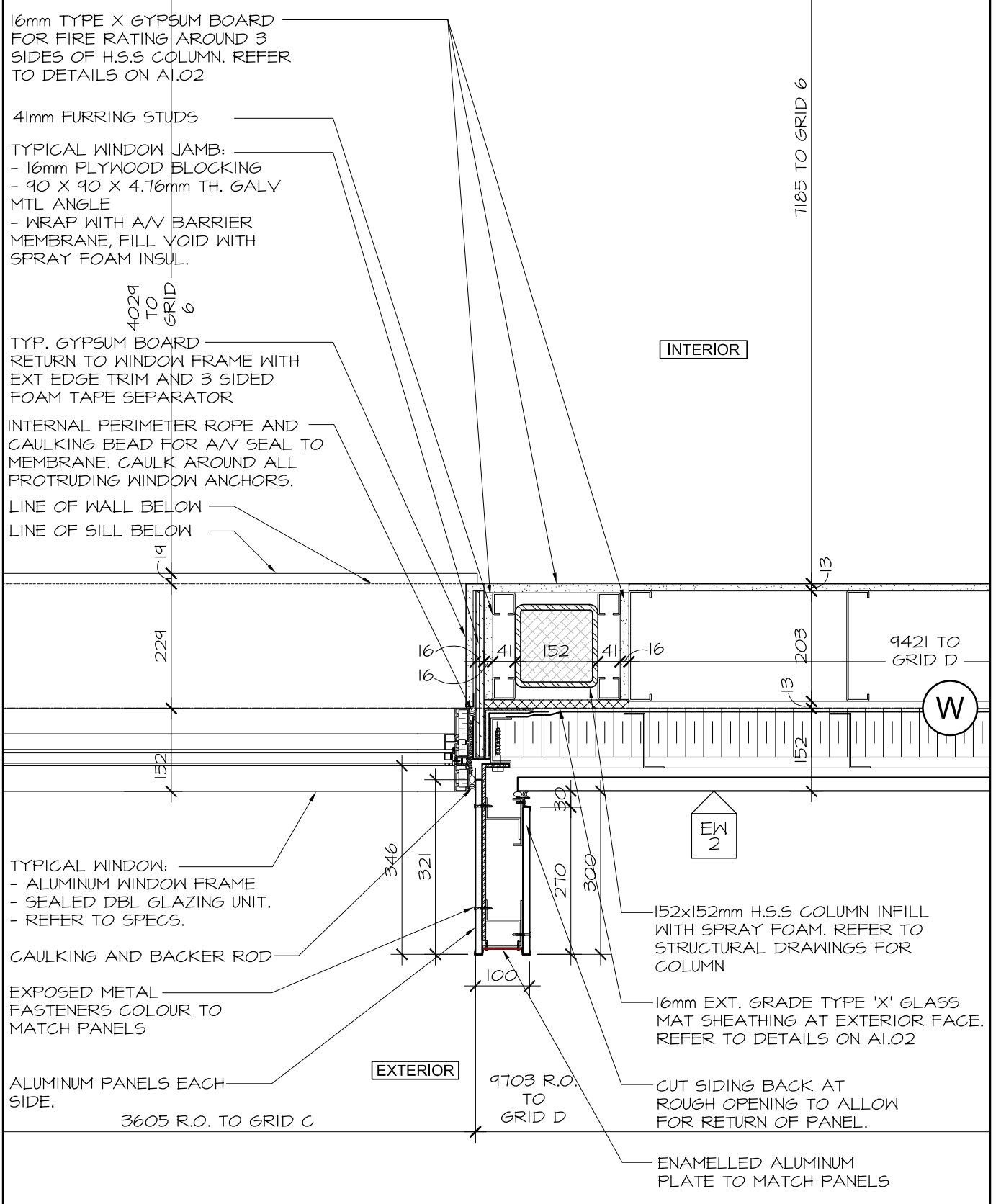

8 PLAN DETAIL AT SECOND FLOOR

A6.02 1:10

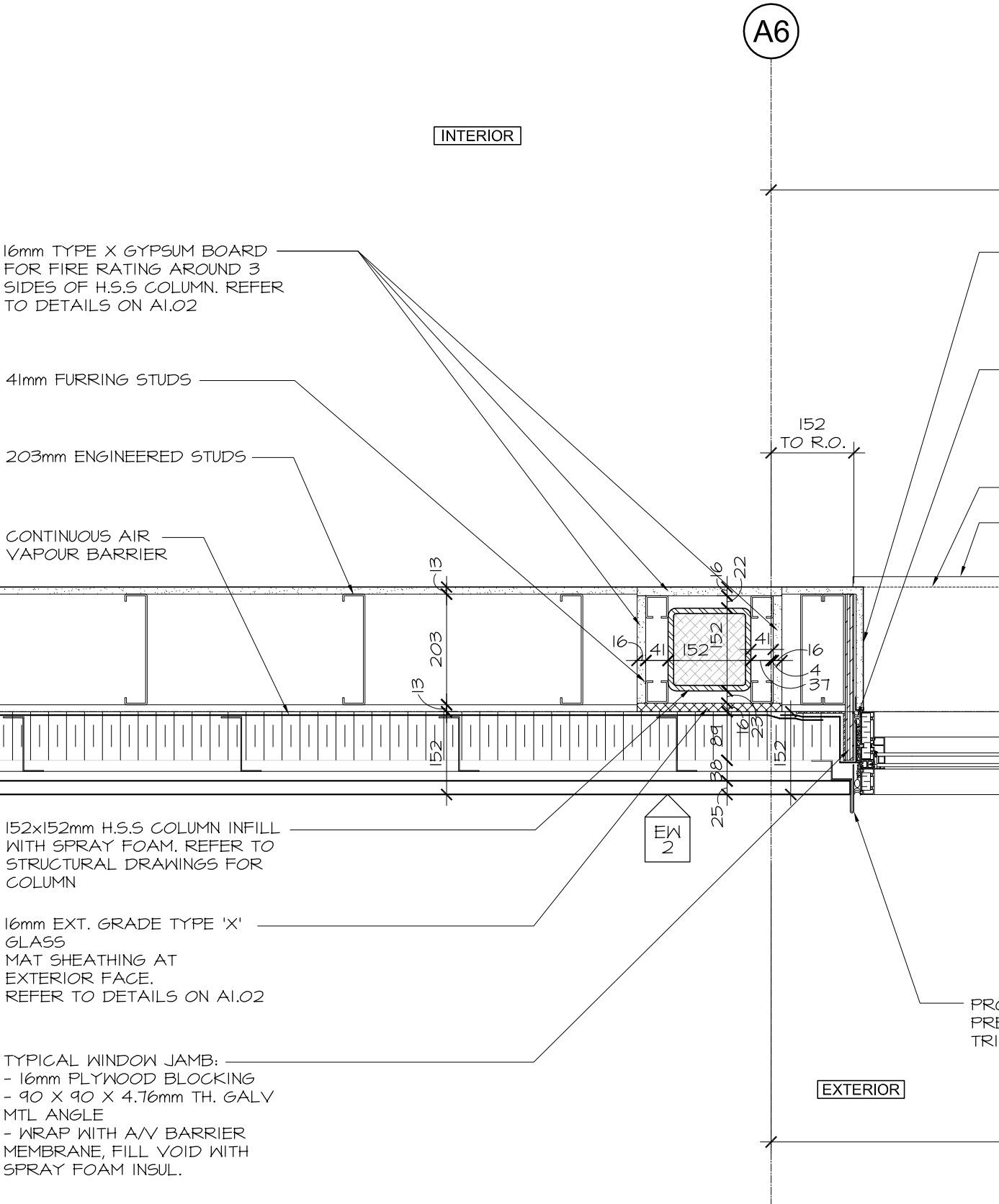

11 PLAN DETAIL AT SECOND FLOOR

A6.02 1:10

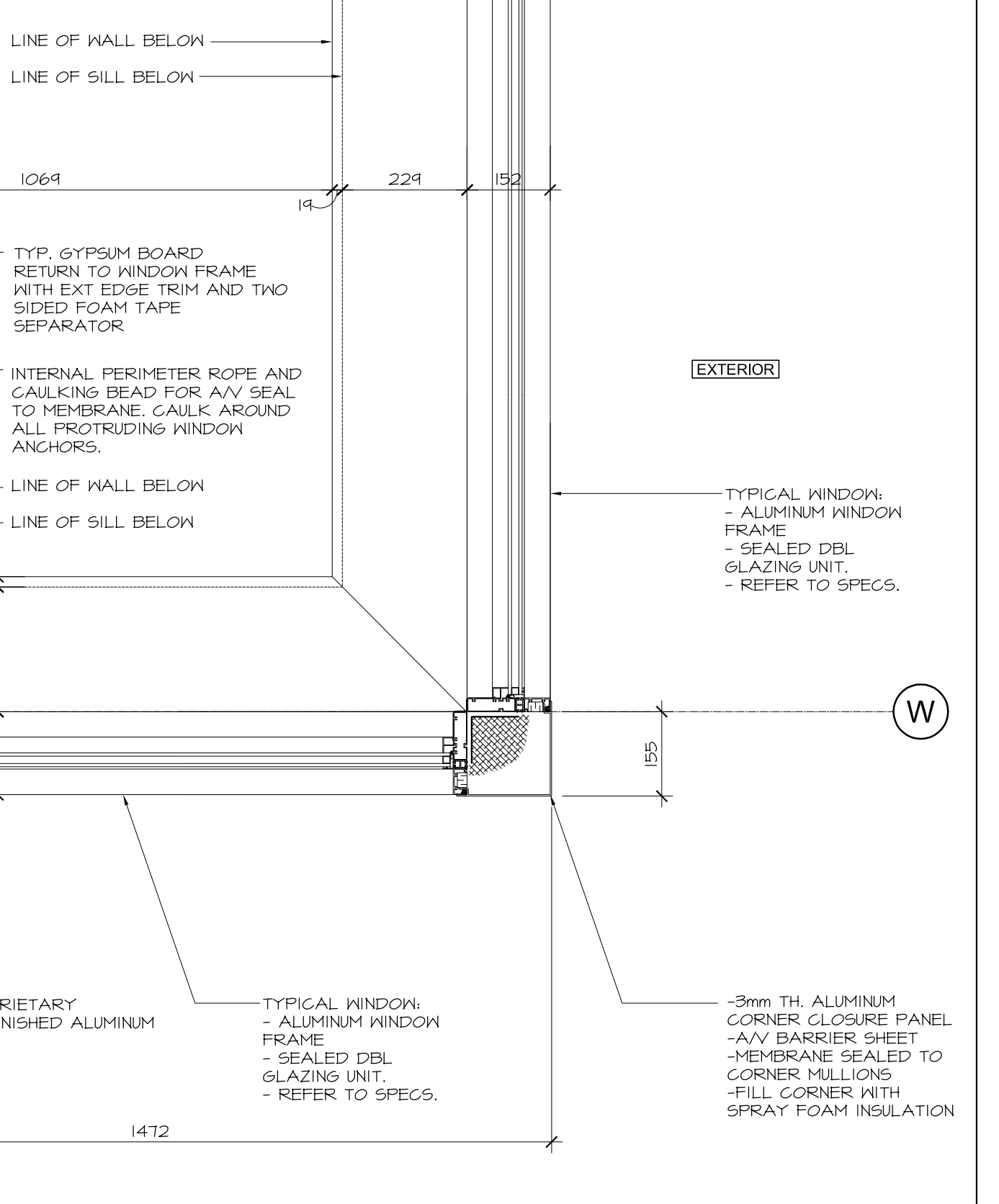

14 PLAN DETAIL AT SECOND FLOOR

A6.02 1:10

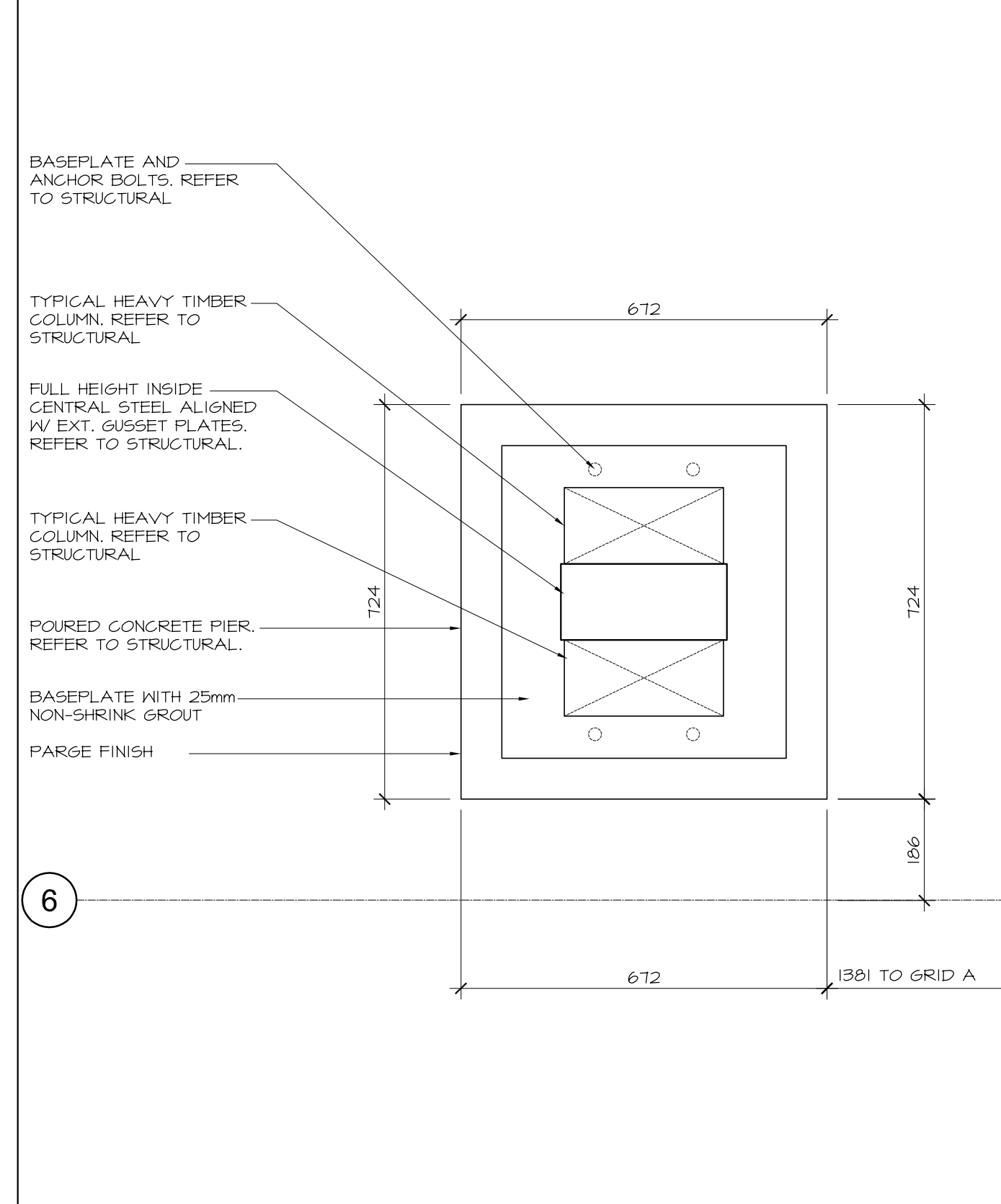

3 PLAN DETAIL AT GROUND FLOOR

A6.02 1:10

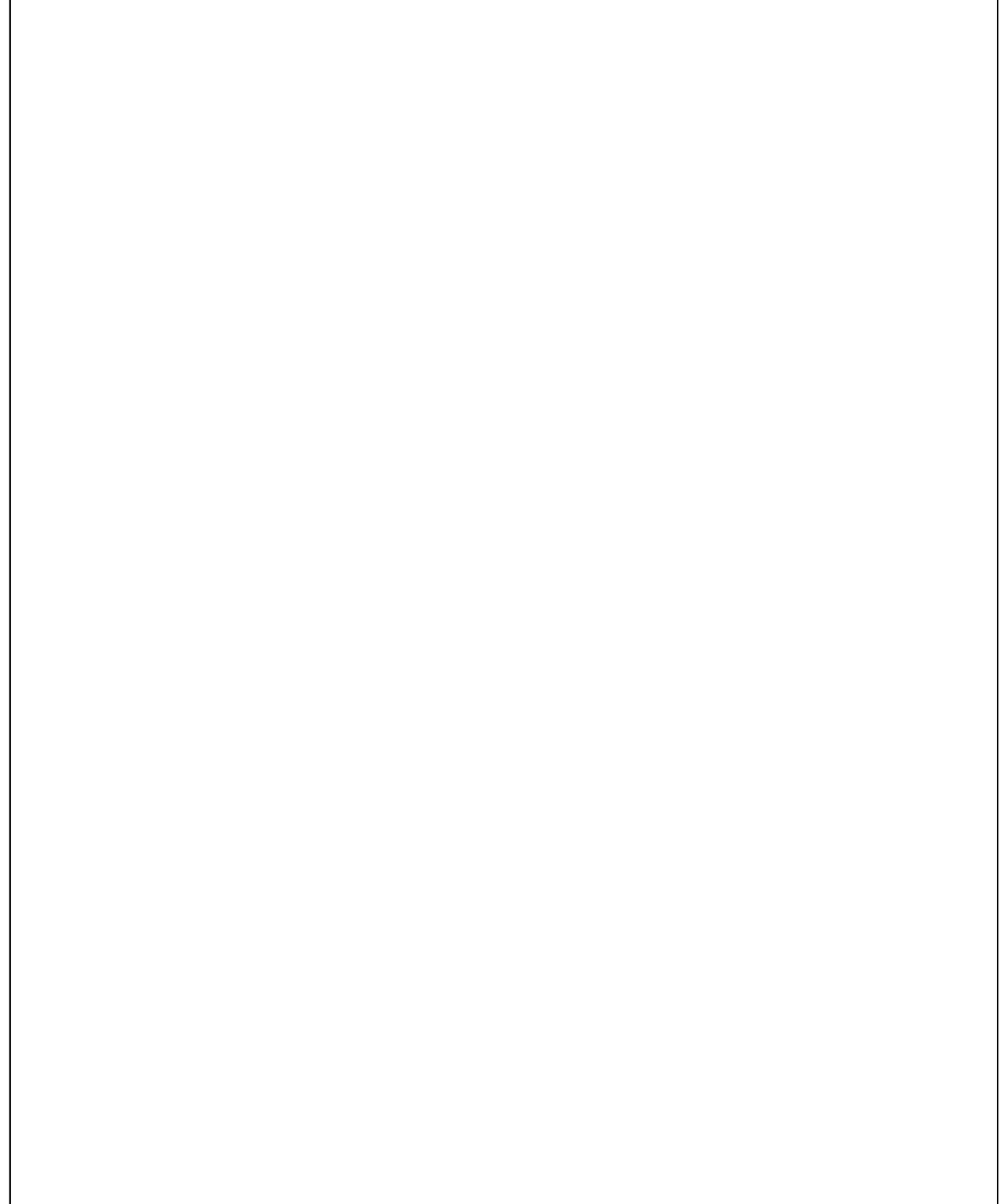

6 RESERVED

A6.02 1:10

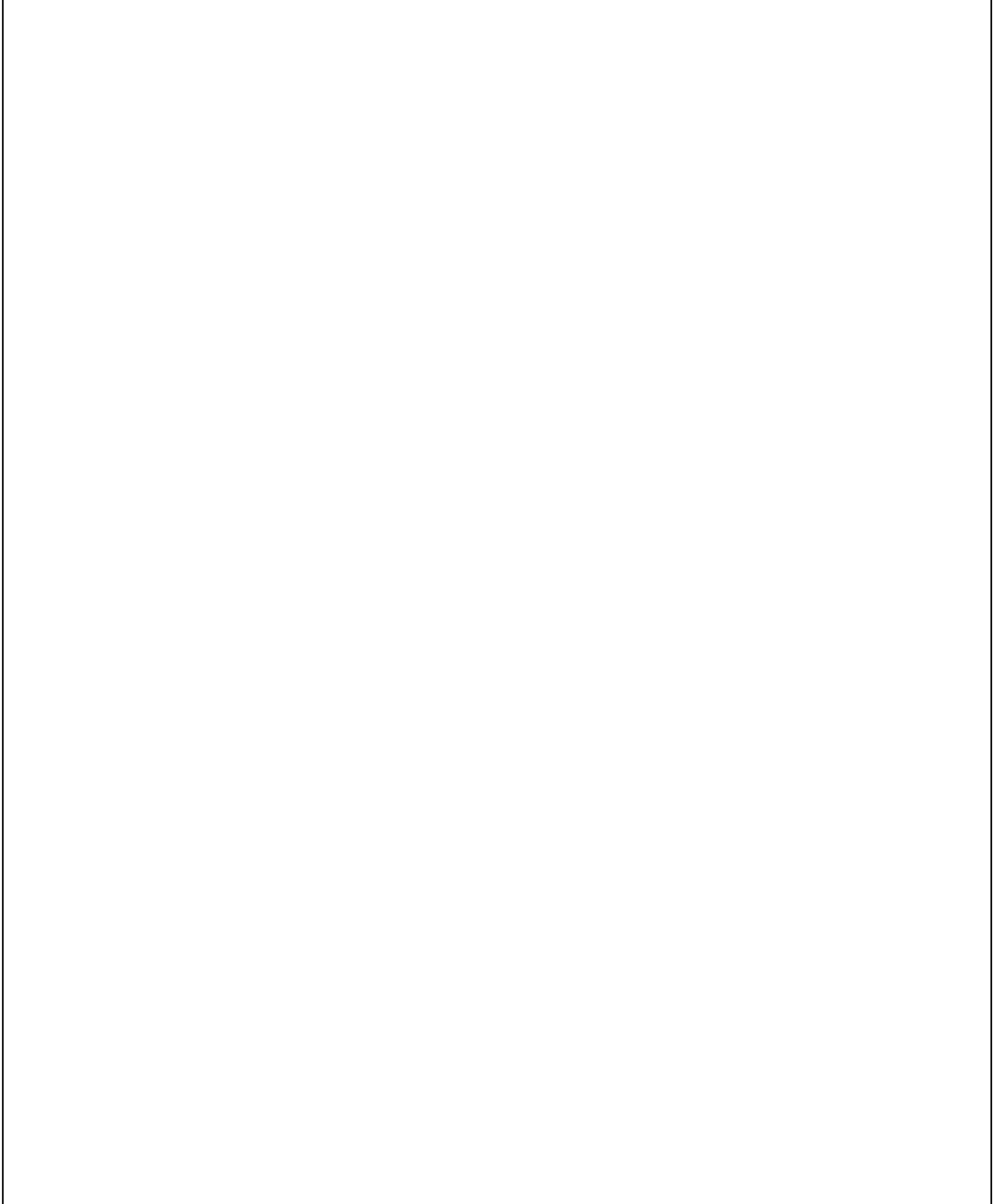

9 RESERVED

A6.02 1:10

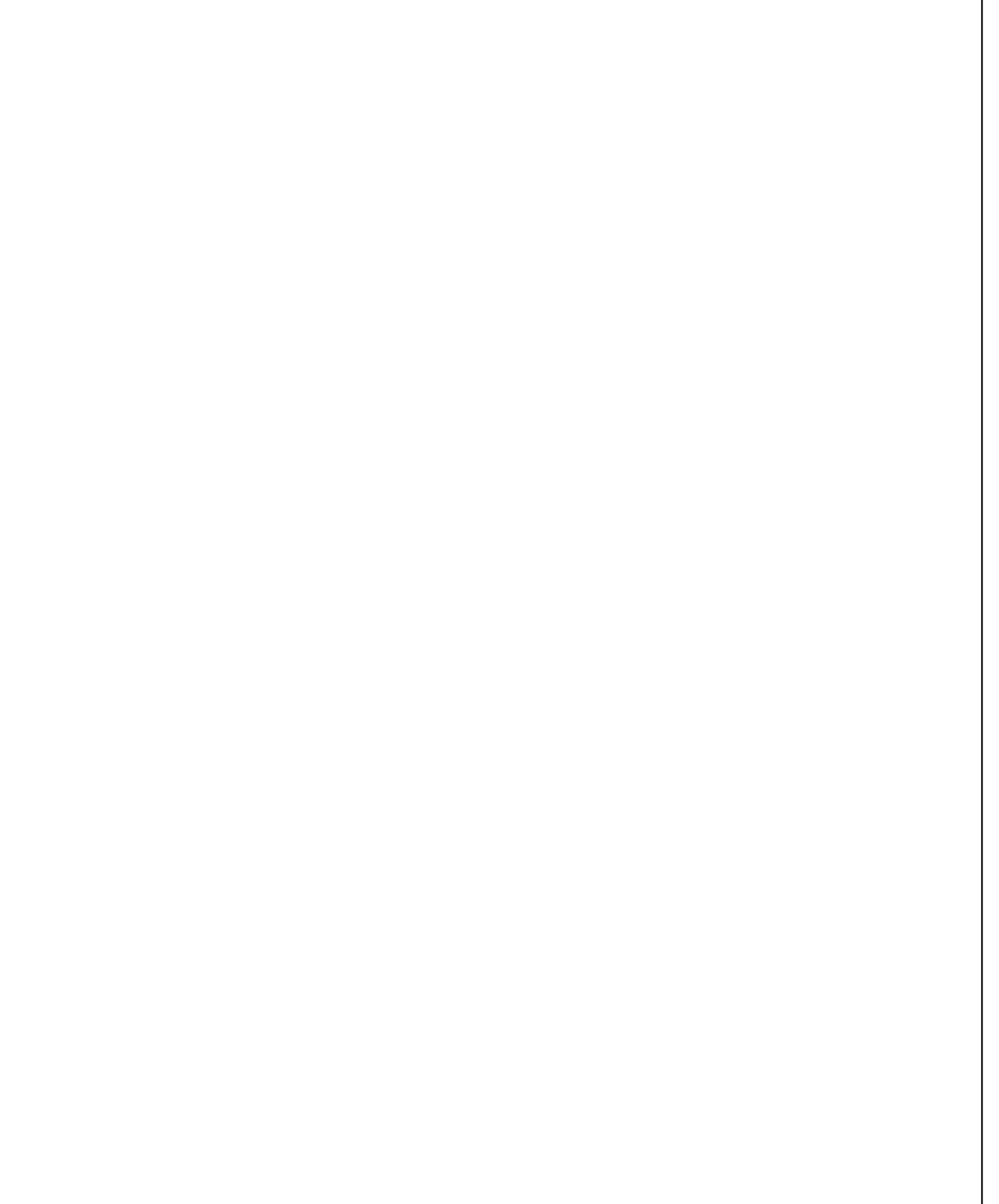

12 RESERVED

A6.02 1:10

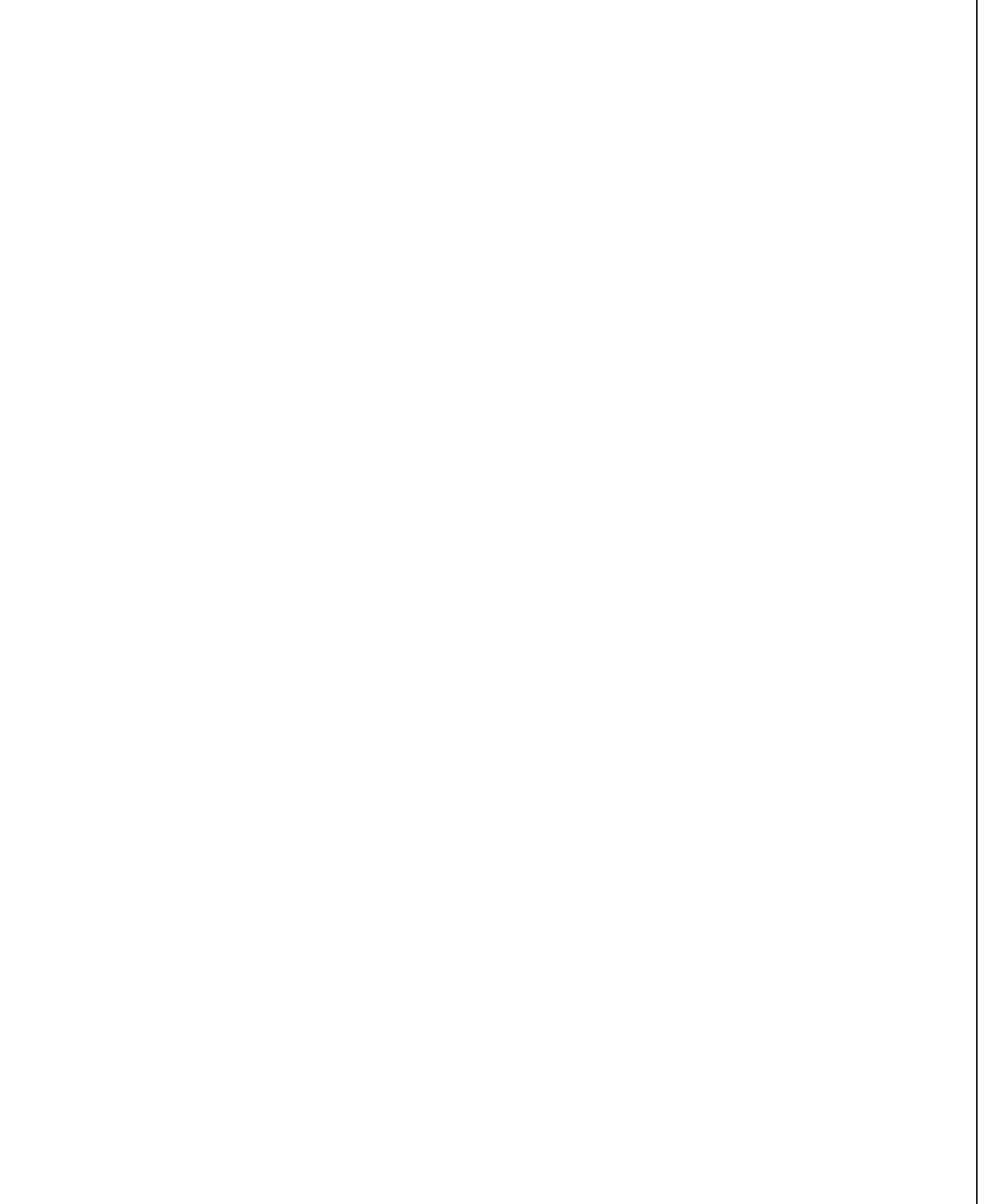

14 RESERVED

A6.02 1:10

no.	date	revision
2	NOV. 12/21	ISSUED FOR 10% PROGRESS
1	OCT 6/2021	ISSUED FOR 66% COSTING

It is the responsibility of the appropriate contractor to check and verify all dimensions on site and report all errors and/or omissions to the architect.

All contractors must comply with all pertinent codes and by-laws.

Do not scale drawings.

This drawing may not be used for construction until signed.

Copyright reserved.

Hobin Architecture Incorporated
 63 Pamela Street
 Ottawa, Ontario
 Canada K1S 3K7
 T: 613 238 7200
 F: 613 235 2005
 E: mail@hobinare.com
 hobinare.com
HOBIN
 ARCHITECTURE

PROJECT LOCATION:
WOODVILLE PENTECOSTAL CHURCH ADDITION
 205 GREENBANK ROAD, OTTAWA, ONTARIO K2H 8K9

DRAWING TITLE:
PLAN DETAILS

DRAWN BY: NA	DATE: APRIL 2021	SCALE: 1:10
PROJECT: 1939		DRAWING NO.: A6.02
REVISION NO.:		

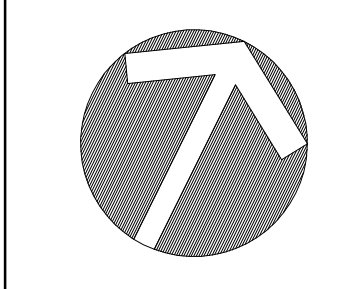

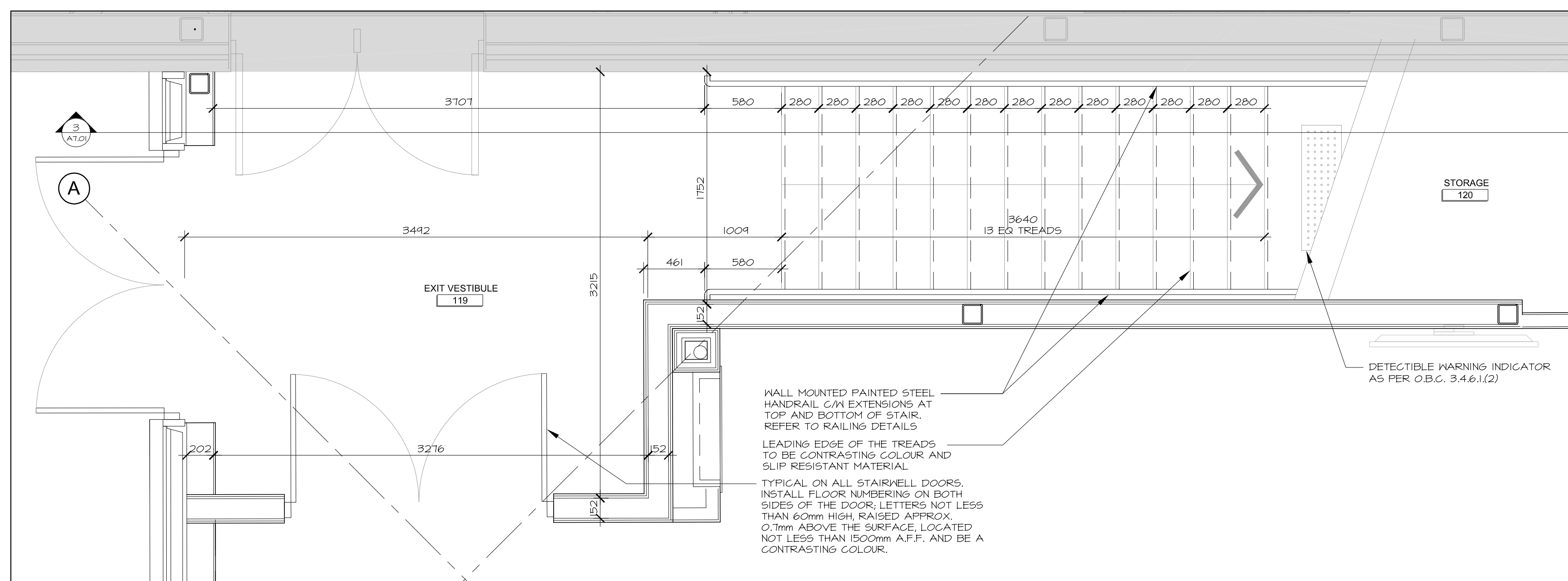

1 STAIR PLAN
A7.01 1:25

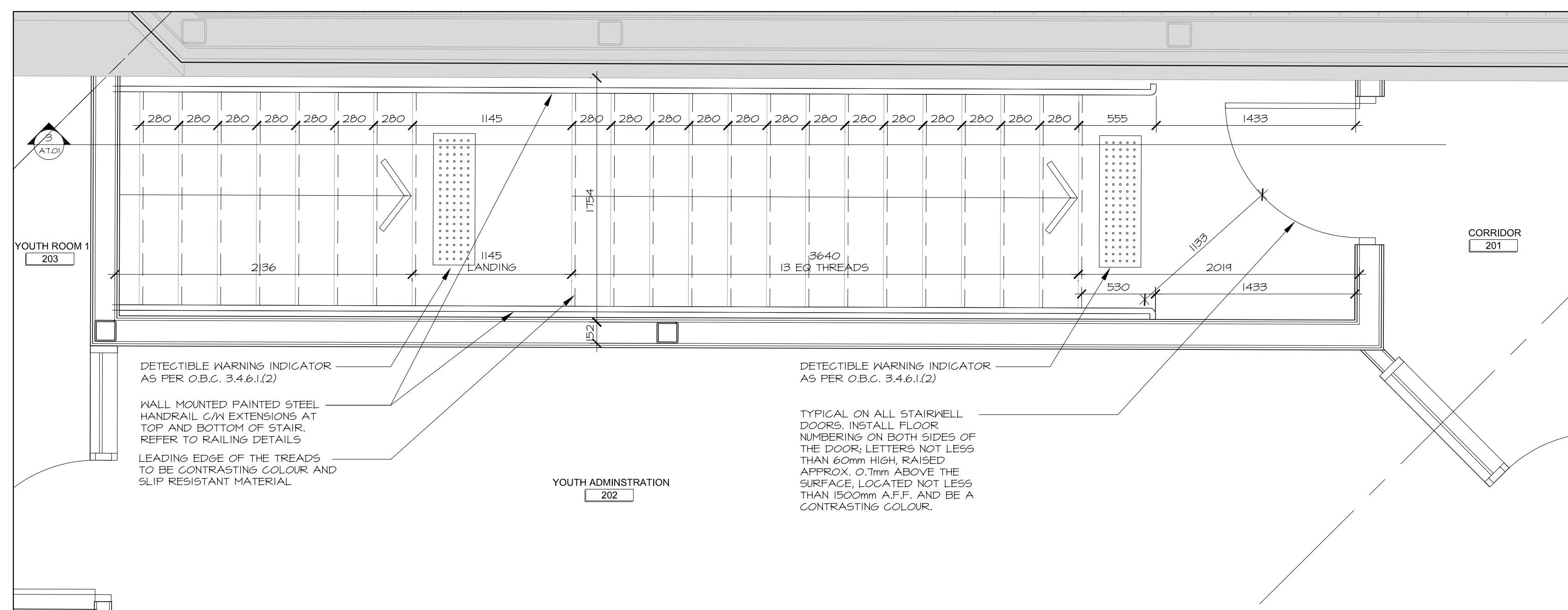

2 STAIR PLAN
A7.01 1:25

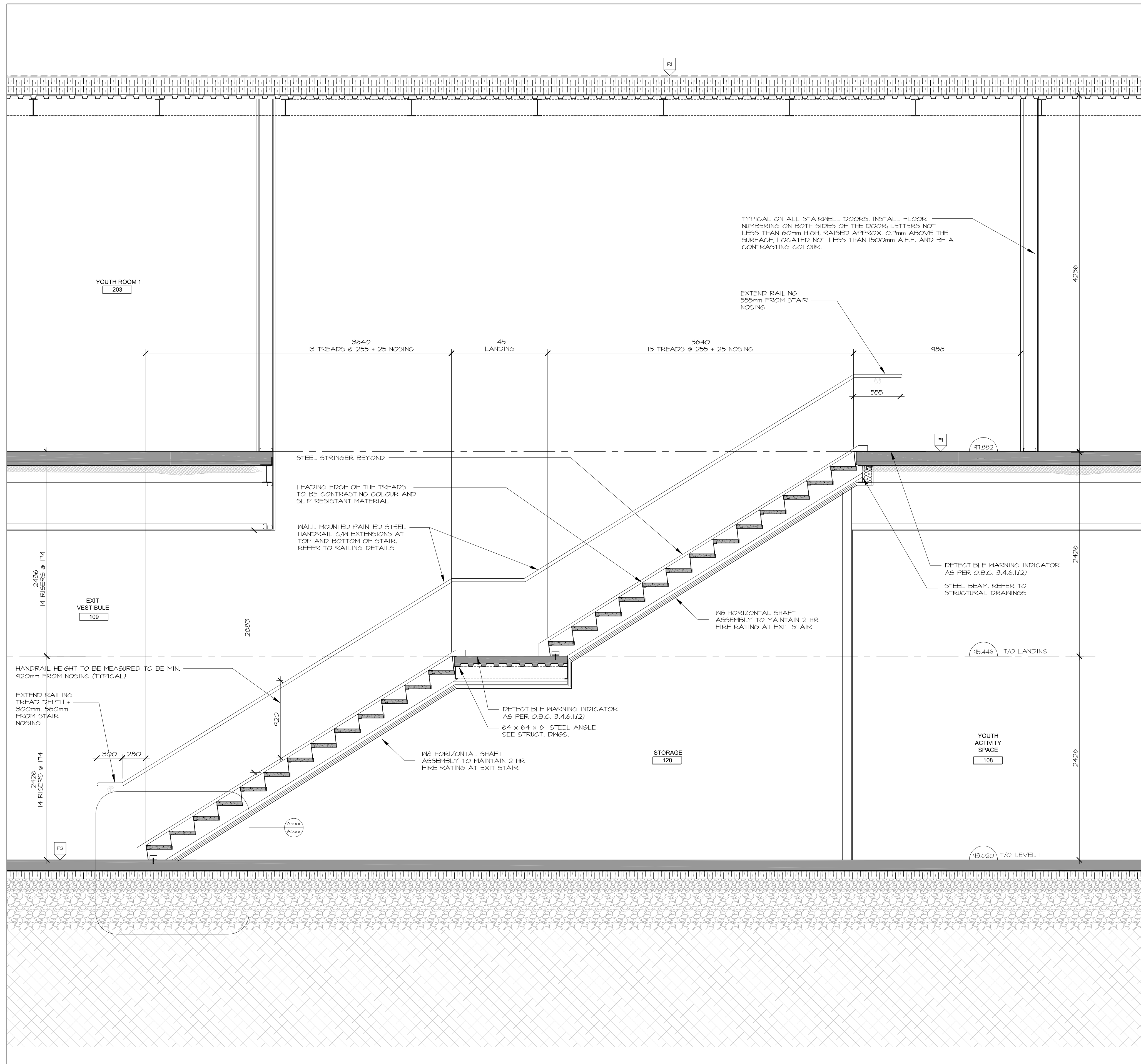

3 STAIR SECTION
A7.01 1:25

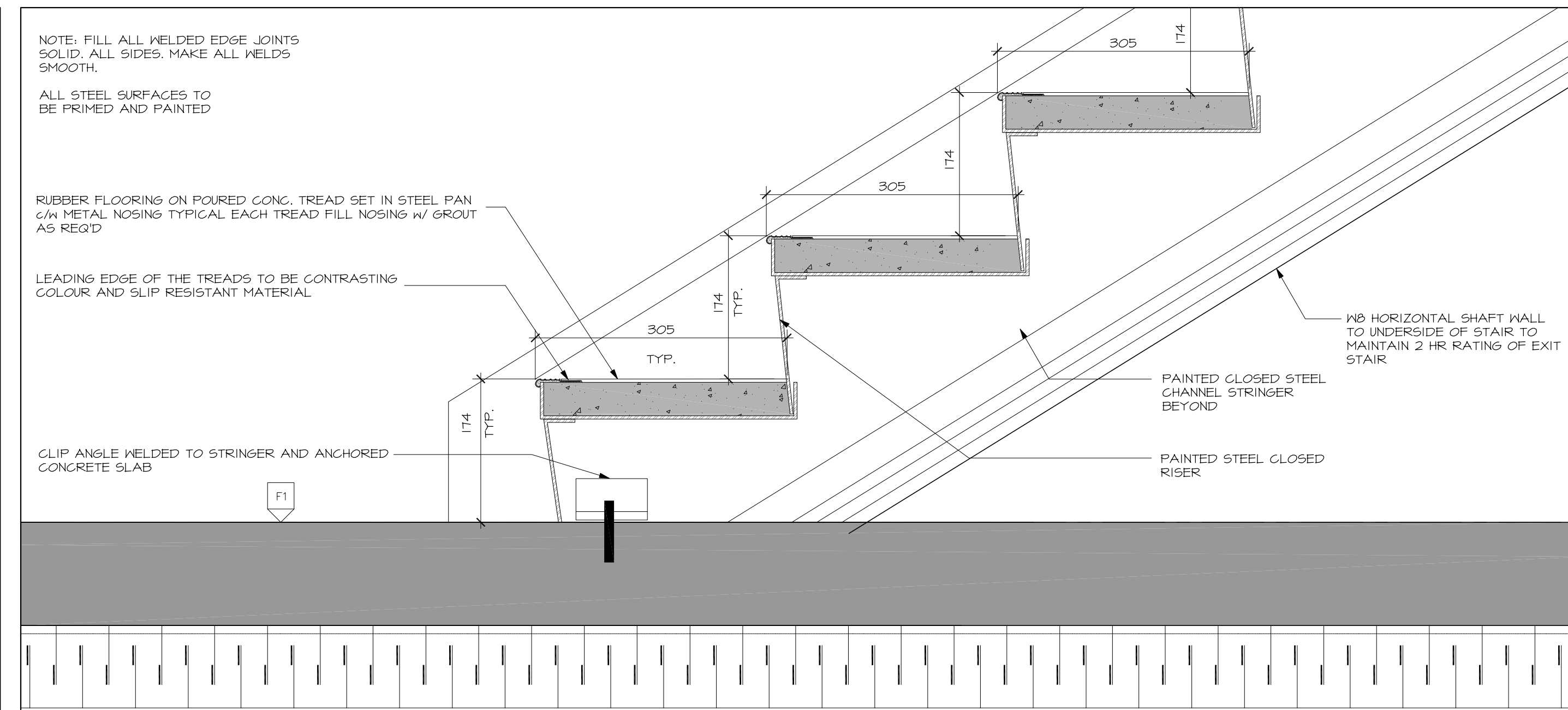

4 STAIR DETAILS
A7.01 1:5

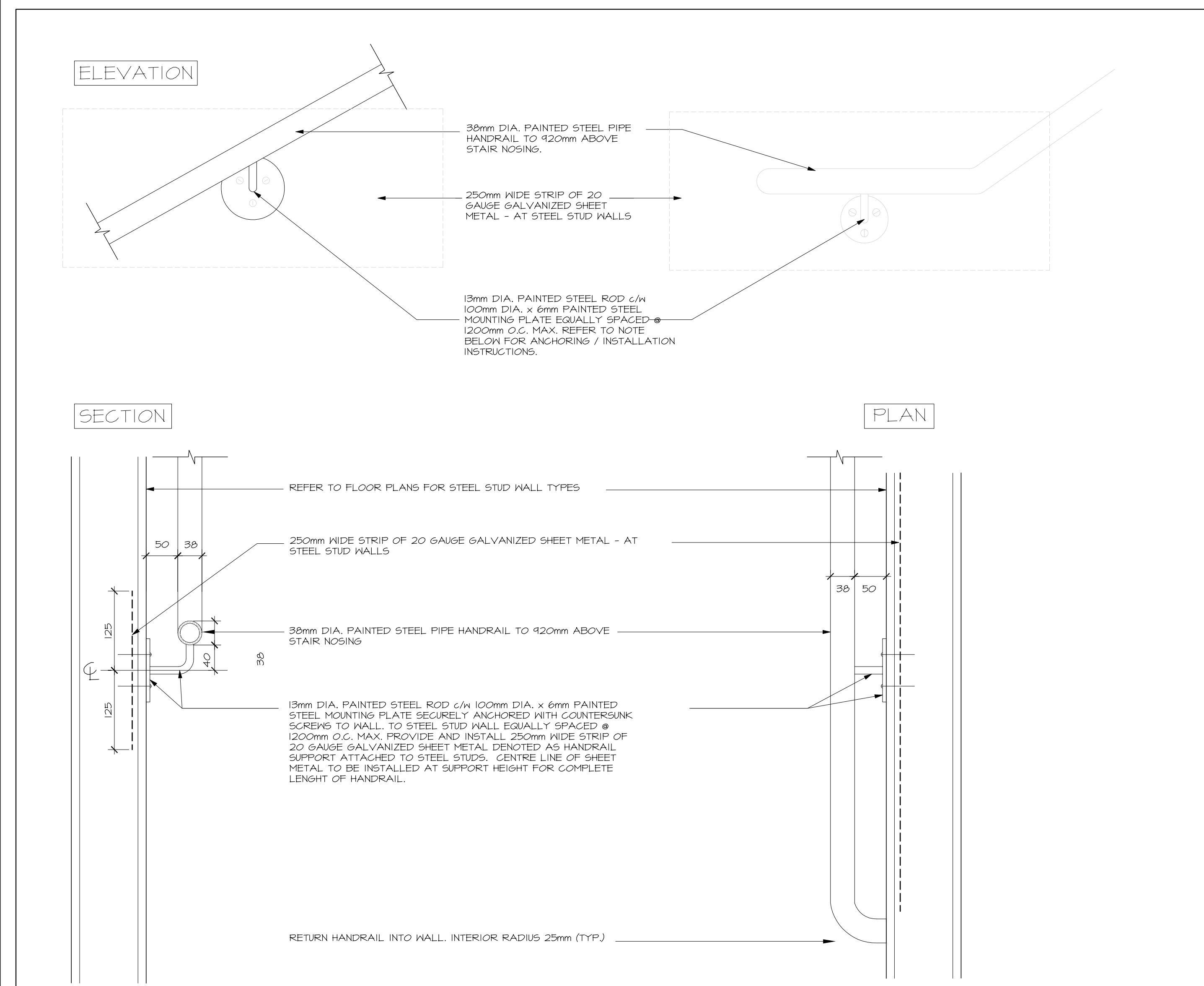

5 RAILING DETAILS
A7.01 1:5

no.	date	revision
2	NOV. 12/21	ISSUED FOR 10% PROGRESS
1	OCT. 6/2021	ISSUED FOR 66% COSTING

It is the responsibility of the appropriate contractor to check and verify all dimensions on site and report all errors and/or omissions to the architect.

All contractors must comply with all pertinent codes and by-laws.

Do not scale drawings.

This drawing may not be used for construction until signed.

Copyright reserved.

Hobin Architecture Incorporated
63 Patricia Street
Ottawa, Ontario
Canada K1S 9K7
T: 613 238 7200
F: 613 235 2055
E: mail@hobinarc.com
hobinarc.com HOBIN ARCHITECTURE

PROJECT LOCATION:
WOODVALE PENTECOSTAL CHURCH ADDITION
205 GREENBANK ROAD, OTTAWA, ONTARIO K2H 8K9

DRAWING TITLE:
STAIRS

DRAWN BY: DATE: SCALE:
NA APRIL 2021 1/25

PROJECT: 1939
DRAWING NO.: A7.01
REVISION NO.: