

ADDENDUM No. 4

The following shall form an integral part of the Request for Proposal Documents and the project documents, first issued on November 16, 2021, the revisions and additions noted herein and any attachments shall be read in conjunction with all those documents. Where variations occur, this addendum will take precedence over the previously issued Request for Proposal documents, drawings, specifications and addenda unless otherwise clarified.

Proponents are to acknowledge incorporation of this addendum where indicated on the Price Submission and Construction Cost Estimate Form.

Instructions

1.0 Interior Finishes

- 1.1 **.1 Floors-** See attached Interior Design Package dated 21/12/07 . Flooring Types are indicated but not specified. Provide and allowance based on areas.
- .2 Wall Base-** See attached Interior Design Package dated 21/12/07. Rubber wall Base for all areas except washrooms. Washrooms to be ceramic tile.
- .3 Walls & Ceilings-** White paint, Prime and finish coat to all walls and ceilings as required. Include the following Rooms: Existing Ramp L24, Existing Corridor L25.
- .4 Children's Education Rooms 120, 121 and Existing Zoom Room 304/305** to have exposed ceilings. Existing T bar and tile is to be removed. Everything exposed at the ceiling is to be primed and painted out, black, (ie. ductwork, services, etc).

2.0 Washroom Accessories

- .1 Provide the following Washroom Accessories for Universal Washrooms 111, 112.
- .1 Toilet tissue dispenser roll: Frost 158-10
 - .2 Paper towel dispenser/waste receptacle: Frost 337
 - .3 Soap dispenser: Counter mounted Frost 712
 - .4 Feminine napkin disposal: Frost 633-2
 - .5 Tilt Mirror: Fixed Tilt mirror, Frost 941FT. size as indicated on drawings
 - .6 Grab Bars: GB1- Frost 1001 – 24 peened finish (see drawings)
GB2- Frost 1001 – 30 peened finish (see drawings)
 - .8 Janitorial shelf: Frost #1115 (Janitors Rooms only, 104, 107,)
 - .9 Coat Hook: Frost 1138S

.2 Provide the following Washroom Accessories for Washrooms 103A, 103B, L02A, 118A, 118B, 120A, 121A

- .1 Toilet tissue dispenser roll: Frost 158-10
- .2 Paper towel dispenser/waste receptacle: Frost 337

3.0 Premanufactured Seating- Rooms 120, 121

Provide allowance for seating capacities as shown on the drawings. Roma RT by Select Seating, individual auditorium fixed back seats 19 5/8" seat width.. Fabric selected from standard color selection. Or approved Equal

4.0 Renovation Drawing A2.06

All work shown on Drawing A2.06 Level 2, Resource Center & Existing Resource Room, New Work Plans & RCP is included in the Scope of Work for the Renovation.

5.0 Existing Fire Alarm, Sprinkler Contractors.

Woodvale currently has maintenance contracts with the following company:
Chubb Edwards For Fire & Security.
Contact Brad Boudreau, Tel 613-591-0762 ext 1204.
brad.boudreau@chubbfsc.ca

6.0 Light Fixtures/ Schedules

Refer to Interior Design Package dated 21/12/07 for information available regarding Light Fixtures.

7.0 Door Hardware Schedule

A Door Hardware Schedule may not be available before RFP closing date of January 31, 2022. Please refer to Specification Sections 080000.1-080000.4 regarding available door information and provide an allowance for hardware.

8.0 Designated Substance Report

There is no designated substance report.

END OF ADDENDUM NO. 4

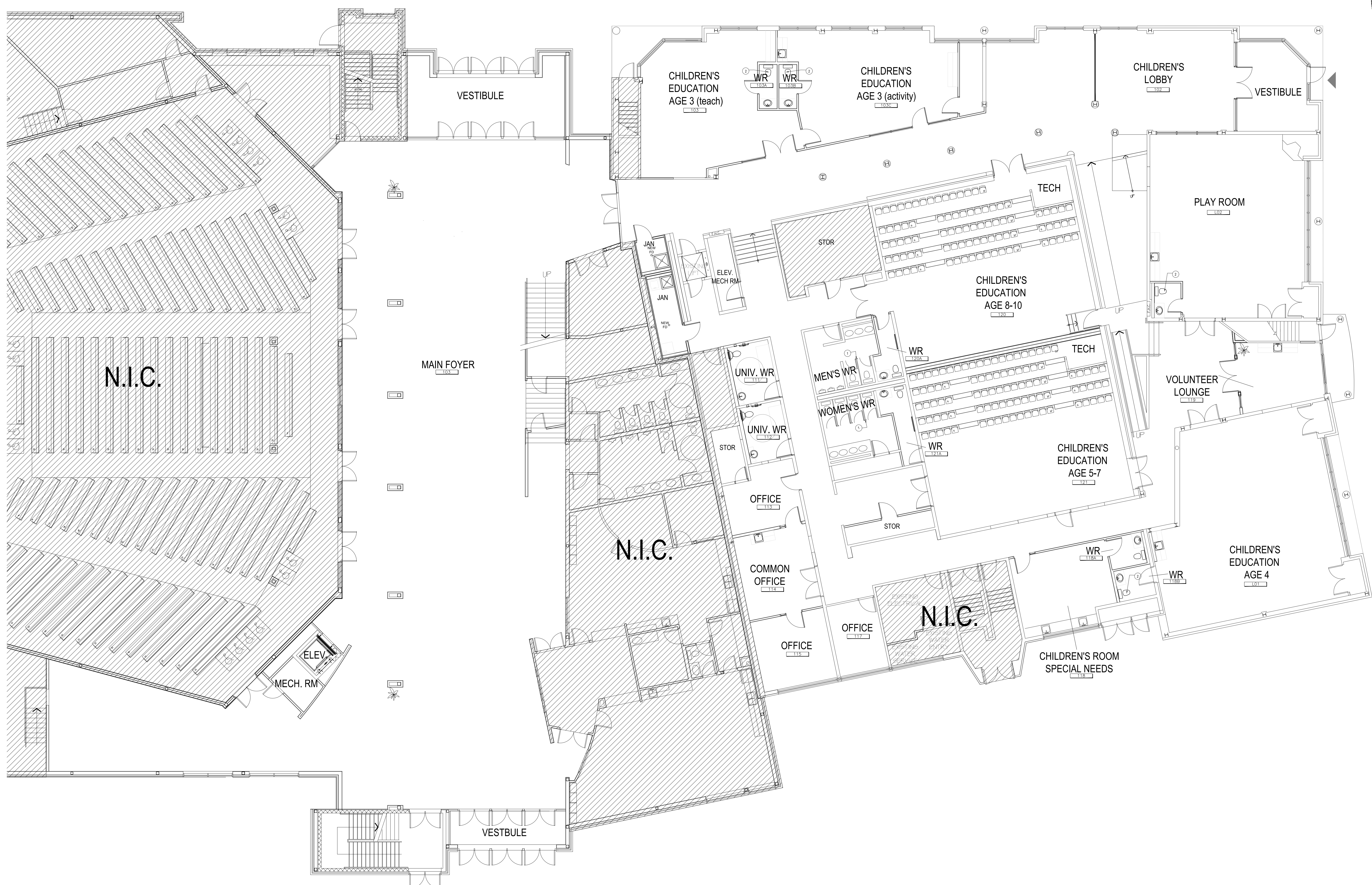

- FURNITURE NOTES**
 1. FOR REFERENCE PURPOSES ONLY. FURNITURE TO BE SUPPLIED & INSTALLED BY FURNITURE VENDORS.
- KEYNOTES**
 1. EXISTING WOODWORK PARTITION WALLS AND DOORS TO BE REFINISHED WITH SEMI-GLOSS PAINT. FINISH MATERIALS TO BE DETERMINED TO SUITE PROJECT AND CLIENT PREFERENCES.
 2. YOUTH-SIZED WARDROBE: REFER TO ARCHITECTURAL DRAWINGS AND SPECIFICATIONS.

KEY PLAN

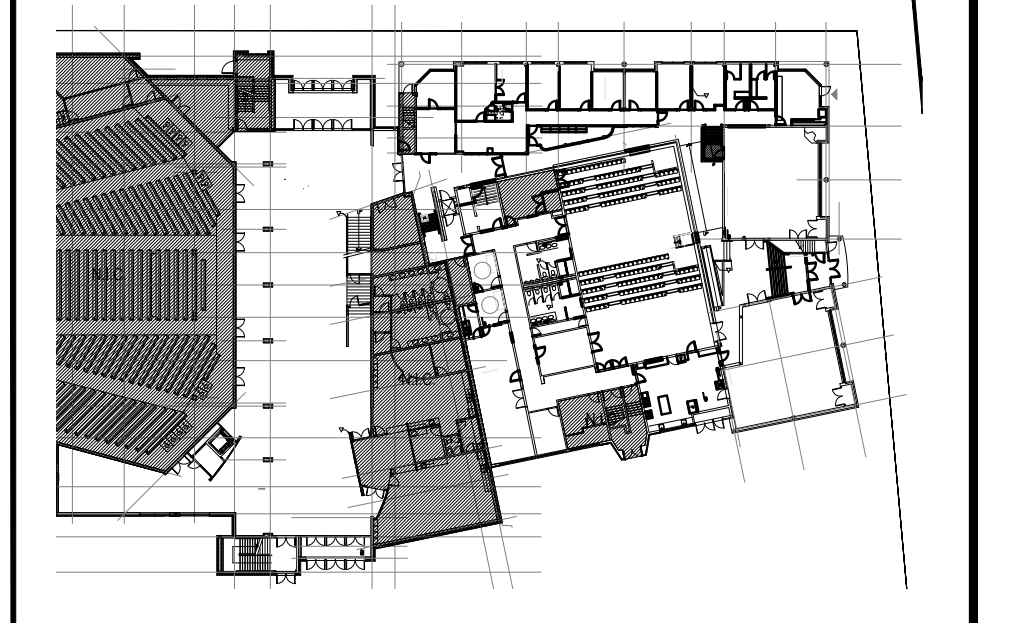

REV	DESCRIPTION	DATE
1	ISSUED FOR 66% CONSTRUCTION	2021-12-07

REVISION TABLE

THIS DRAWING IS TO BE READ IN CONJUNCTION WITH THE CONSTRUCTION MANUAL, IF PROVIDED.

THIS DRAWING IS THE PROPERTY OF 4TÉ INC. AND ALL COPYRIGHT IS RESERVED.
 CE DESSIN EST LA PROPRIÉTÉ DE 4TÉ INC. ET TOUS DROITS DE RÉPRODUCTION SONT RÉSERVÉS.

DIMENSIONS ON THIS DRAWING FOR ESTIMATING PURPOSES ONLY. IT IS THE RESPONSIBILITY OF EACH CONTRACTOR AND SUB-CONTRACTOR TO CHECK ALL DIMENSIONS AND CONDITIONS ON SITE.

LES DIMENSIONS SUR CE DESSIN SONT UNIQUEMENT POUR ÉTABLIR UN DÉVIS. LES ENTREPRENEURS DEVRONT PRENDRE LEURS PROPRES MESURES SUR LES LIEUX ET EN ÊTRE RESPONSABLES.

THE UNDERSIGNED HAS REVIEWED AND TAKES RESPONSIBILITY FOR THIS DESIGN, AND HAS THE QUALIFICATIONS AND MEETS THE REQUIREMENTS SET OUT IN THE ONTARIO BUILDING CODE TO DESIGN WORK SHOWN ON THE ATTACHED DOCUMENTS.

4TÉ INC. BCIN#: 28700

NAME:
 SIGNATURE: BCIN#:

4TÉ 73 Breezehill Avenue North
 Ottawa, ON K1Y 2H6
 tel: 613.232.4499
 fax: 613.232.4187
 www.4te.ca

Project Title / Titre du Projet
WOODVALE PENTECOSTAL CHURCH
 - Renovation -
 205 Greenbank Road
 Nepean, Ontario
 K2H 8K9

Drawing Title / Titre du Dessin

FURNITURE PLAN
LEVEL 1

Date: 2021-08-19
 Drawn by / Tracé par: CF

Scale / Echelle: 1/8" = 1'
 Checked by / Vérifié par: TH

Reference / Référence: 2021-098
 Drawing No.: **ID1-01**

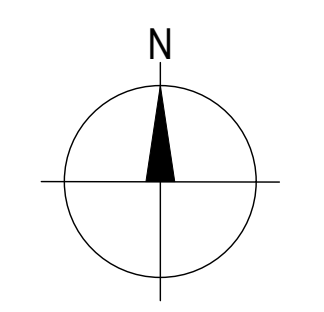

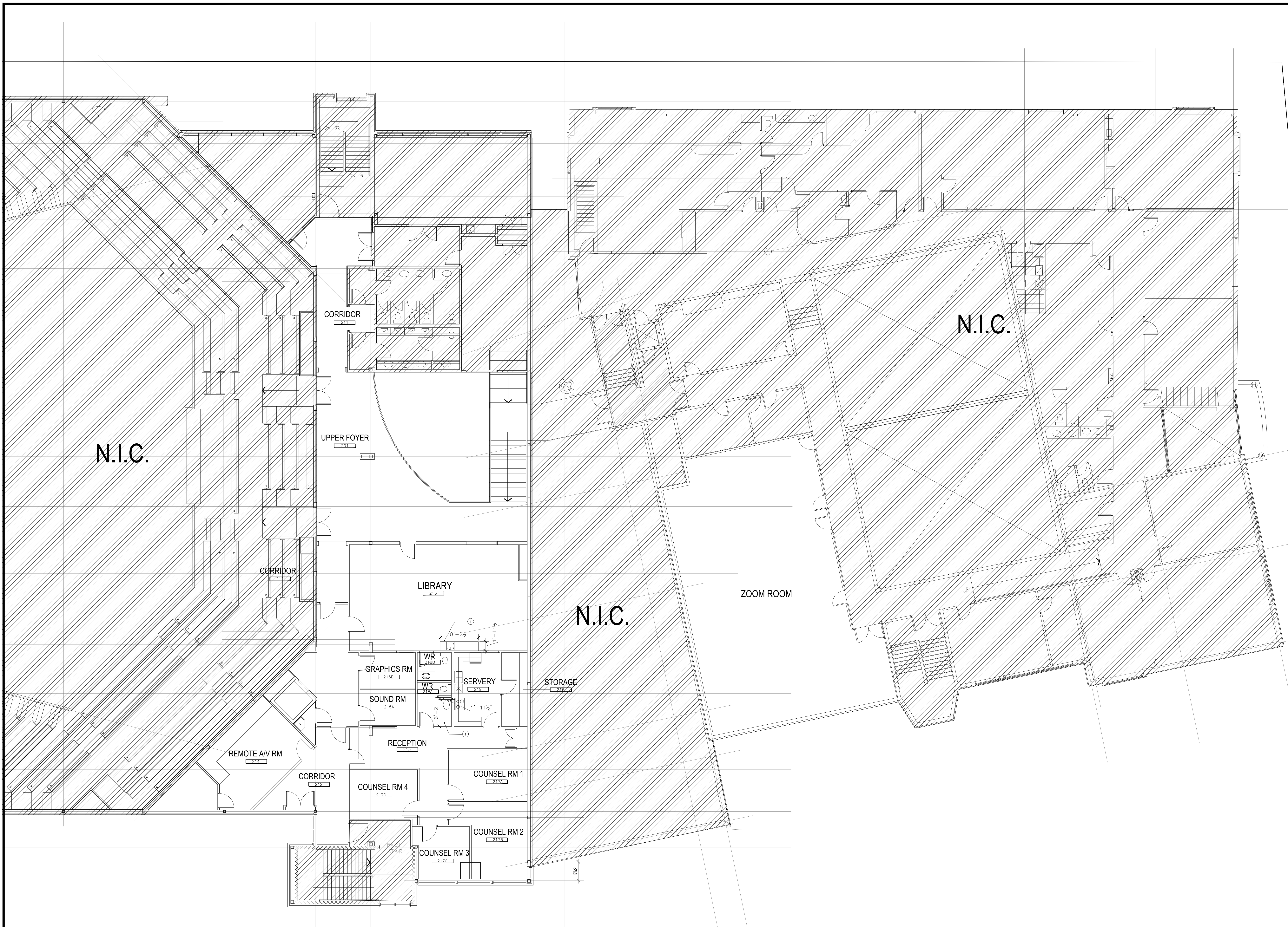

FURNITURE NOTES
 1. FOR REFERENCE PURPOSES ONLY. FURNITURE TO BE SUPPLIED & INSTALLED BY FURNITURE VENDORS.

KEYNOTES
 1. EXISTING ALL WORK COUNTERTOP TO BE REMOVED AND REPLACED WITH NEW PLASTIC LAMINATE FINISH. P.L.S. VERIFY SITE CONDITIONS FOR DIMENSIONS AND INSTALLATION.

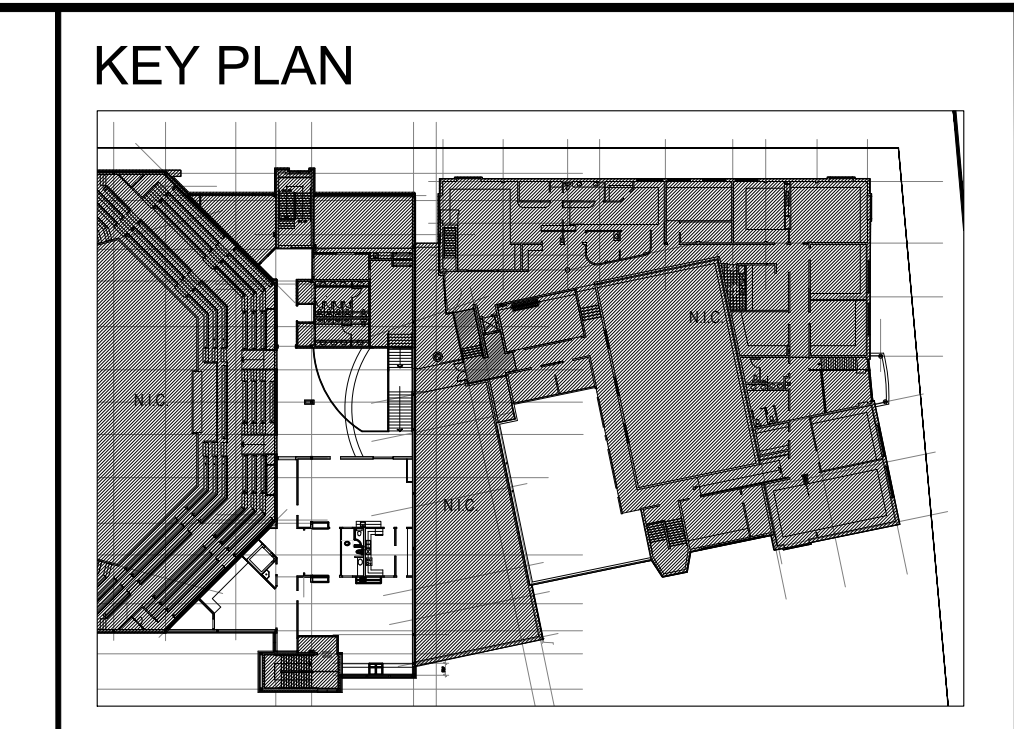

REV	DESCRIPTION	DATE
1	ISSUED FOR 66% CONSTRUCTION	2021-12-07

REVISION TABLE
 THIS DRAWING TO BE READ IN CONJUNCTION WITH THE CONSTRUCTION MANUAL, IF PROVIDED.

THIS DRAWING IS THE PROPERTY OF 4TÉ INC. AND ALL COPYRIGHT IS RESERVED.
 CE DESSIN EST LA PROPRIÉTÉ DE 4TÉ INC. ET TOUS DROITS DE RÉPRODUCTION SONT RÉSERVÉS.

DIMENSIONS ON THIS DRAWING FOR ESTIMATING PURPOSES ONLY. IT IS THE RESPONSIBILITY OF EACH CONTRACTOR AND SUB-CONTRACTOR TO CHECK ALL DIMENSIONS AND CONDITIONS ON SITE.

LES DIMENSIONS SUR CE DESSIN SONT UNIQUEMENT POUR ÉTABLIR UN DÉVIS. LES ENTREPRENEURS DEVRONT PRENDRE LEURS PROPRES MESURES SUR LES LIEUX ET EN ÊTRE RESPONSABLES.

THE UNDERSIGNED HAS REVIEWED AND TAKES RESPONSIBILITY FOR THIS DESIGN, AND HAS THE QUALIFICATIONS AND MEETS THE REQUIREMENTS SET OUT IN THE ONTARIO BUILDING CODE TO DESIGN WORK SHOWN ON THE ATTACHED DOCUMENTS.

4TÉ INC. BCIN#: 28700
 NAME:
 SIGNATURE: BCIN#:

4TÉ 73 Breezehill Avenue North
 Ottawa, ON K1Y 2H6
 tel: 613.232.4499
 fax: 613.232.4187
 www.4te.ca

Project Title / Titre du Projet
WOODVALE PENTECOSTAL CHURCH
 - Renovation -
 205 Greenbank Road
 Nepean, Ontario
 K2H 8K9

Drawing Title / Titre du Dessin
FURNITURE PLAN
LEVEL 2

Date: 2021-08-19	Scale / Echelle 1/8" = 1'
Drawn by / Tracé par CF	Checked by / Vérifié par TH

	Reference / Référence 2021-098
	Drawing No.: ID1-02

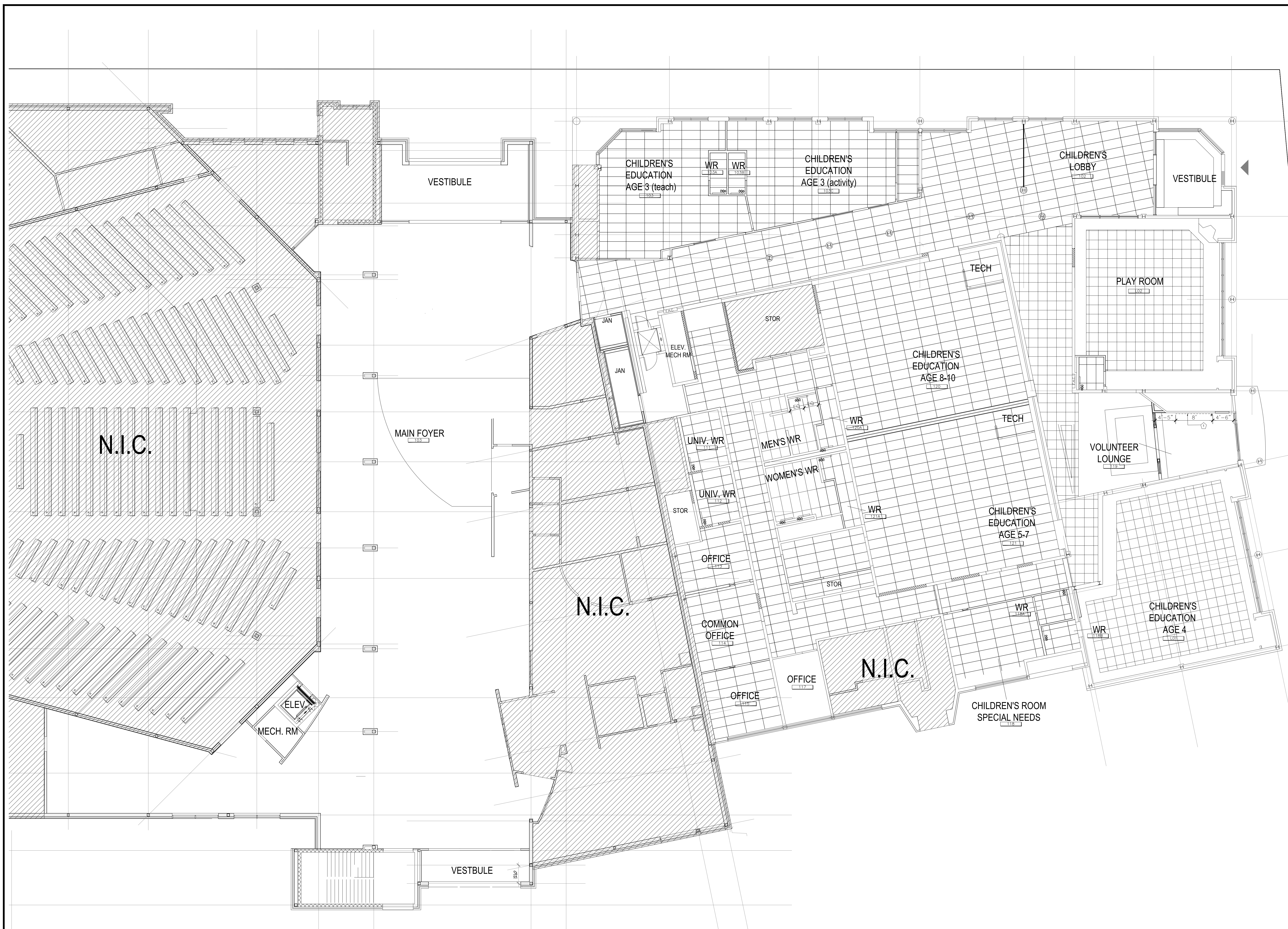

- GENERAL NOTES FOR REFLECTED CEILING**
1. THIS DRAWING IS TO BE READ IN CONJUNCTION WITH ALL OTHER DRAWINGS AND SPECIFICATIONS, INCLUDING THOSE BY CONSULTING M.A.E. ENGINEERS REFER TO ARCHITECTURAL DRAWINGS FOR CEILING HEIGHTS AND FINISHES, UNLESS OTHERWISE INDICATED.
 2. ALL FIXTURE DIMENSIONS ARE CENTERED TO THE FIXTURE UNLESS OTHERWISE NOTED.
 3. ALL DOWNLIGHTS AND WALL WASHERS TO BE REFLECTED IN THE CENTER OF THE INDICATED CEILING TILE, UNLESS DIMENSIONED OTHERWISE ON PLAN.
 4. ADEQUATELY PROTECT THE CEILING GRID DURING CONSTRUCTION.
 5. CONTRACTOR IS RESPONSIBLE FOR THE REMOVAL AND REPLACEMENT OF CEILING TILES FOR ACCESS BY OTHER TRADES (MECHANICAL, ELECTRICAL, AND PLUMBING).
 6. REFLECTED CEILING PLAN SHOWS EXPOSURE LOCATION ONLY. REFER TO ENGINEER'S DRAWINGS FOR SPECIFICATIONS, GRID TIES AND SWITCHING INFORMATION.
 7. REFER TO ENGINEERING DRAWINGS FOR SPRINKLER HEAD LOCATIONS.
 8. REFER TO ENGINEERING DRAWINGS FOR EXIT SIGN AND FIRE ALARM LOCATIONS.
 9. REFER TO ENGINEERING DRAWINGS FOR SUPPLY AND RETURN AIR SOURCE LOCATIONS.
 10. SUPPLY AND RETURN AIR CEILING TILES TO MATCH EXISTING WHEN REMOVING OR REPLACING SERVICE PANEL LIGHT FIXTURES, SUPPLY DIFFUSERS, RETURN AIR GRILLS, SPRINKLERS, ETC.
 11. ALL SWITCHES, INCLUDING DIMMER CONTROLS, AND COOPERATES TO BE WHITE AND INSTALLED 4" DOWN FROM THE TOP OF EXISTING FRAME UNLESS NOTED OTHERWISE ON PLAN.
 12. REPLACE SWITCH OR RETURN ANY MISSING OR DAMAGED CEILING T-BAR AND/OR CEILING TILES AS REQUIRED AND LEAVE THE CEILING IN A "B" READY CONDITION.
 13. CONTRACTOR TO PROVIDE THE LABOR AND MATERIALS TO ACCOMMODATE THE CHANGE IN DIRECTION OF FLUORESCENT LIGHT FIXTURES, AS SHOWN ON PLAN.
 14. MOUNTING HEIGHTS OF SWITCHES @ 1200 MM (4FT) A.F.F., DIMMERS @ 1800 MM (5FT) A.F.F. AND SWITCHES @ 1800 MM (5FT) A.F.F. UNLESS OTHERWISE INDICATED.
 15. ALL EXISTING GYP. BRD. CEILING TO BE REFINISH IN WHITE PAINT, FLAT.

REFLECTED CEILING LEGEND

SYMBOL	DESCRIPTION	BRD. (if relevant only)
CEILING TILE #1	NEW ACUSTIC CEILING TILES TO SUIT WHITE	
CEILING TILE #2	NEW ACUSTIC CEILING TILES TO SUIT 800K 1800W BLACK	
CEILING TILE #3	NEW 0.75" BOARD CEILING	
CEILING TILE #4	EXPOSED CEILING	
FEATURE CEILING	TYPE 1: FELT BATTLE	
FEATURE CEILING	TYPE 2: FELT BATTLE	
TYPE A	RECESSED DOWNLIGHT	Panel Soc
TYPE B	RECESSED DOWNLIGHT	Panel Soc
TYPE C	UNDERCABINET LIGHTING	Panel Soc
TYPE D	FLUORESCENT PENDANT	Panel Soc

NOTES:
 REFER TO ENGINEER'S DRAWINGS FOR ANY INTERFERENCES BEFORE
 REVISIONS TO FINISHES. VERIFY FIXTURES TO LOCATIONS. CEILING TILES AS
 REQUIRED, COMPARE FLUORESCENT WITH DISCS/GRIDS.
 UNDERCABINET LIGHTING TO RUN THE LENGTH OF UPPER CABINET. REFER
 TO INTERIOR DETAILS.

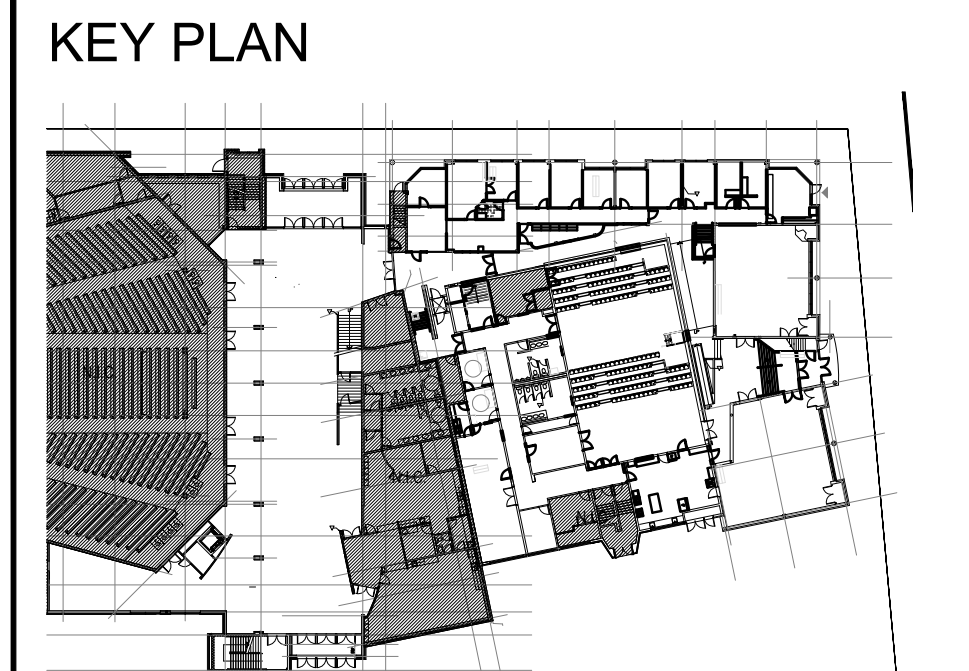

REV	DESCRIPTION	DATE
1	ISSUED FOR 66% CONSTRUCTION	2021-12-07

REVISION TABLE

THIS DRAWING IS TO BE READ IN CONJUNCTION WITH THE CONSTRUCTION MANUAL, IF PROVIDED.

THIS DRAWING IS THE PROPERTY OF 4TÉ INC. AND ALL COPYRIGHT IS RESERVED.

CE DESSIN EST LA PROPRIÉTÉ DE 4TÉ INC. ET TOUS DROITS DE RÉPRODUCTION SONT RÉSERVÉS.

DIMENSIONS ON THIS DRAWING FOR ESTIMATING PURPOSES ONLY. IT IS THE RESPONSIBILITY OF EACH CONTRACTOR AND SUB-CONTRACTOR TO CHECK ALL DIMENSIONS AND CONDITIONS ON SITE.

LES DIMENSIONS SUR CE DESSIN SONT UNIQUEMENT POUR ÉTABLIR UN DÉVIS. LES ENTREPRENEURS DEVRONT PRENDRE LEURS PROPRES MESURES SUR LES LIEUX ET EN ÊTRE RESPONSABLES.

THE UNDERSIGNED HAS REVIEWED AND TAKES RESPONSIBILITY FOR THIS DESIGN, AND HAS THE QUALIFICATIONS AND MEETS THE REQUIREMENTS SET OUT IN THE ONTARIO BUILDING CODE TO DESIGN WORK SHOWN ON THE ATTACHED DOCUMENTS.

4TÉ INC. BCIN#: 28700

NAME:

SIGNATURE: BCIN#:

Project Title / Titre du Projet

WOODVALE PENTECOSTAL CHURCH
 - Renovation -
 205 Greenbank Road
 Nepean, Ontario
 K2H 8K9

Drawing Title / Titre du Dessin

REFLECTED CEILING PLAN
LEVEL 1

Date: 2021-08-19 Scale / Echelle: 1/8" = 1'

Drawn by / Tracé par: CF Checked by / Vérifié par: TH

Reference / Référence: 2021-098

Drawing No.: **ID2-01**

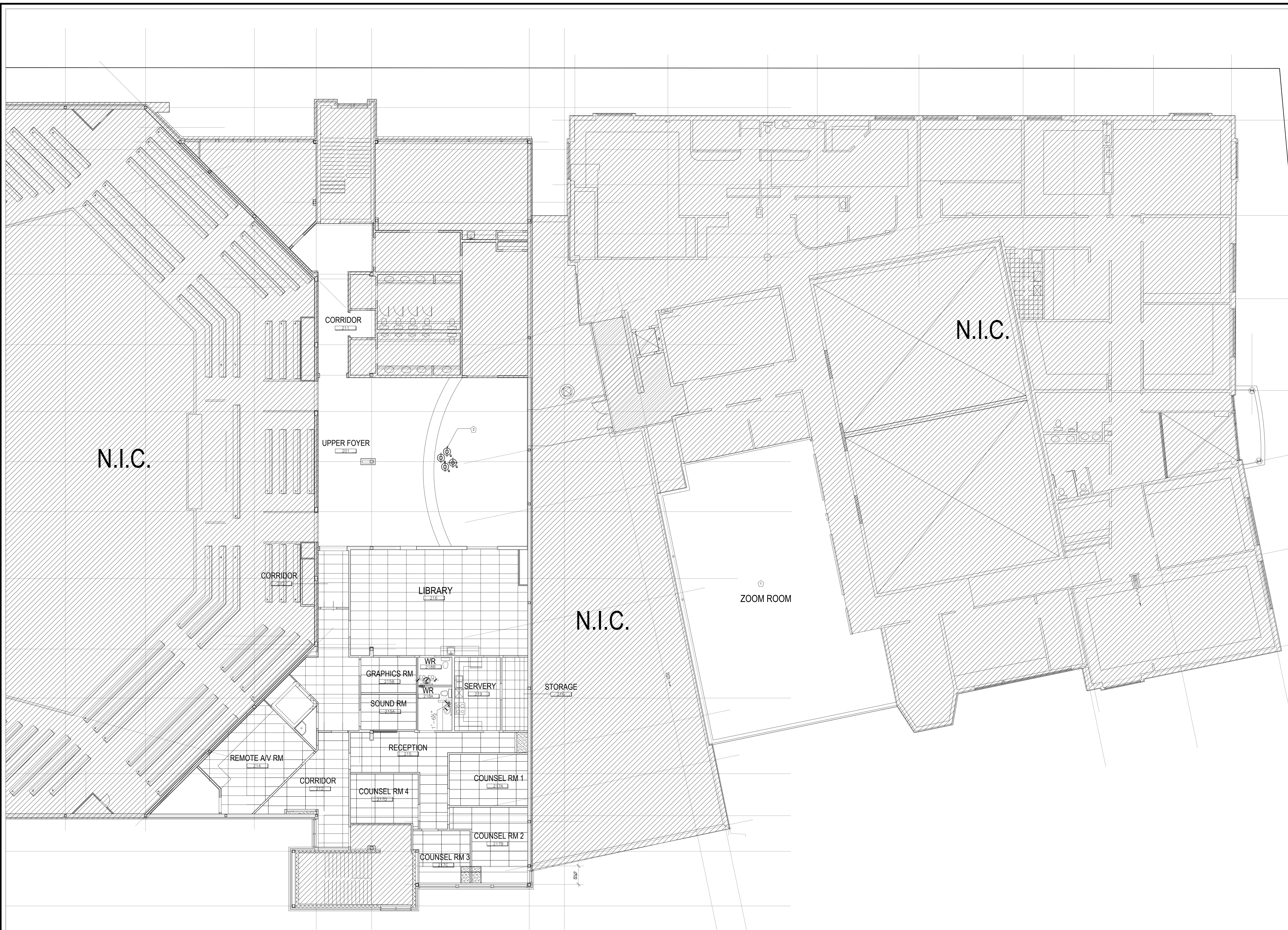

GENERAL NOTES FOR REFLECTED CEILING

1. THIS DRAWING IS TO BE READ IN CONJUNCTION WITH ALL OTHER DRAWINGS AND SPECIFICATIONS, INCLUDING THOSE BY CONSULTANTS & ENGINEERS REFER TO ARCHITECTURAL DRAWINGS FOR CEILING HEIGHTS AND FINISHES, UNLESS OTHERWISE NOTED.
2. ALL FUTURE DIMENSIONS ARE CENTERED TO THE FUTURE UNLESS OTHERWISE NOTED.
3. ALL DOWN LIGHTS AND WALL WASHERS TO BE INSTALLED IN THE CENTER OF THE INDICATED CEILING TILE, UNLESS OTHERWISE NOTED OTHERWISE SHOWN.
4. ADEQUATELY PROTECT THE CEILING DURING CONSTRUCTION.
5. CONTRACTOR IS RESPONSIBLE FOR THE REMOVAL AND REPLACEMENT OF CEILING TILES FOR ACCESS BY OTHER TRADES (MECHANICAL, ELECTRICAL, AND CABLING).
6. INDICATED CEILING PLAN SHOWS FUTURE LOCATION ONLY. REFER TO ENGINEERING DRAWINGS FOR SPECIFICATIONS, CIRCUITING AND SWITCHING INFORMATION.
7. REFER TO ENGINEERING DRAWINGS FOR SPRINKLER HEAD LOCATIONS.
8. REFER TO ENGINEERING DRAWINGS FOR EXISTING AND FUTURE ALARMS LOCATIONS.
9. REFER TO ENGINEERING DRAWINGS FOR SUPPLY AND RETURN AIR SOURCE LOCATIONS.
10. SUPPLY AND INSTALL NEW CEILING TILES TO MATCH EXISTING WHEN REMOVING OR RELOCATING SERVICE POLE LIGHT FIXTURES, SUPPLY DIFFUSERS, RETURN AIR GRILLS, SPRINKLERS ETC.
11. ALL SWITCHES INCLUDING DIMMER CONTROLS, AND CONDUIT RAYS TO BE WHITE AND INSTALLED 4" (103MM) FROM THE DOOR OR SLOPELIGHT FRAME UNLESS NOTED OTHERWISE ON PLAN.
12. REPLACE PVA OR REPAIR ANY AREAS OF DAMAGED CEILING T-BAR AND OR CEILING TILES AS REQUIRED AND LEAVE THE CEILING IN A NEW CONDITION.
13. CONTRACTOR TO PROVIDE THE LABOR AND MATERIALS TO ACCOMMODATE THE CHANGE IN DIRECTION OF FLUORESCENT LIGHT FIXTURES AS SHOWN ON PLAN.
14. MOUNTING HEIGHTS OF SWITCHES @ 1200 MM (HT) A.F.F., THERMOSTATS @ 1830 MM (HT) A.F.F. AND OUTLETS @ 400 MM (HT) A.F.F. UNLESS OTHERWISE INDICATED.
15. ALL EXISTING GYP. BOD. CEILING TO BE REFINISH IN WHITE PANT. FLAT.

REFLECTED CEILING LEGEND

SYMBOL	DESCRIPTION	MADE BY (REFERENCE)
[Symbol]	CEILING TYPE: AC22 NEW ACQUITY CEILING TILES TO SUIT 1200mm x 600mm WHITE	
[Symbol]	CEILING TYPE: AC22 NEW ACQUITY CEILING TILES TO SUIT 1200mm x 600mm BLACK	
[Symbol]	CEILING TYPE: DOW NEW OYEM BOARD CEILING	
[Symbol]	CEILING TYPE: EP-1 EXPANDED CEILING	
[Symbol]	FEATURE CEILING Type: FELT Baffle	
[Symbol]	FEATURE CEILING Type: FELT Baffle	
[Symbol]	TYPE A RECTANGULAR PDL LIGHT Panel Size	
[Symbol]	TYPE B VARIABLE LIGHT - HORIZONTAL METAL Panel Size	
[Symbol]	TYPE F UNDERCABINET LIGHTING Panel Size	
[Symbol]	TYPE C PDL PENDING Panel Size	

NOTES:
 1. REFER TO ENGINEERING DRAWINGS FOR ANY INTERFERENCES BEFORE PLACEMENT OF FIXTURES. REFER TO ELECTRICAL DRAWINGS AS REQUIRED. COORDINATE WITH DESIGNER.
 2. INDICATES EXPOSED CEILING TO BE PAINTED BLACK, PVA.
 3. EXISTING FIXTURES TO BE REMOVED AND/OR DISCONNECTED. NEW LIGHT FIXTURES TO BE INSTALLED TO MATCH EXISTING ELECTRICAL CONNECTIONS. REFER TO ENGINEERING DRAWINGS.

KEY PLAN

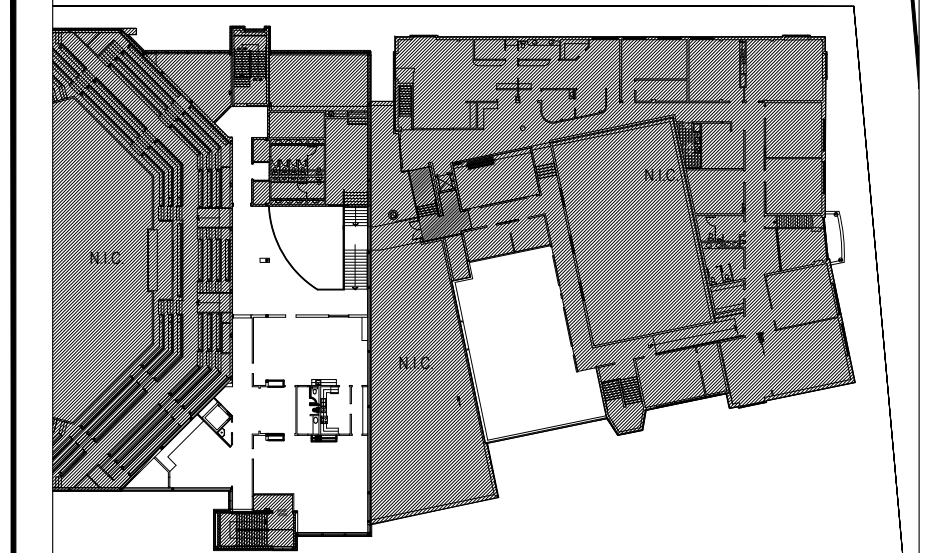

REV	DESCRIPTION	DATE
1	ISSUED FOR 66% CONSTRUCTION	2021-12-07

REVISION TABLE

THIS DRAWING IS TO BE READ IN CONJUNCTION WITH THE CONSTRUCTION MANUAL, IF PROVIDED.

THIS DRAWING IS THE PROPERTY OF 4TÉ INC. AND ALL COPYRIGHT IS RESERVED.

CE Dessin est la propriété de 4TÉ INC. ET TOUS DROITS DE RÉPRODUCTION SONT RÉSERVÉS.

DIMENSIONS ON THIS DRAWING FOR ESTIMATING PURPOSES ONLY. IT IS THE RESPONSIBILITY OF EACH CONTRACTOR AND SUB-CONTRACTOR TO CHECK ALL DIMENSIONS AND CONDITIONS ON SITE.

LES DIMENSIONS SUR CE DESSIN SONT UNIQUEMENT POUR ÉTABLIR UN DÉVIS. LES ENTREPRENEURS DEVRONT PRENDRE LEURS PROPRES MESURES SUR LES LIEUX ET EN ÊTRE RESPONSABLES.

THE UNDERSIGNED HAS REVIEWED AND TAKES RESPONSIBILITY FOR THIS DESIGN, AND HAS THE QUALIFICATIONS AND MEETS THE REQUIREMENTS SET OUT IN THE ONTARIO BUILDING CODE TO DESIGN WORK SHOWN ON THE ATTACHED DOCUMENTS.

4TÉ INC. BCIN#: 28700

NAME: _____

SIGNATURE: _____ BCIN#: _____

4TÉ 73 Breezehill Avenue North
 Ottawa, ON K1Y 2H6
 tel: 613.232.4499
 fax: 613.232.4187
 www.4te.ca

Project Title / Titre du Projet
WOODVALE PENTECOSTAL CHURCH
 - Renovation -
 205 Greenbank Road
 Nepean, Ontario
 K2H 8K9

Drawing Title / Titre du Dessin
REFLECTED CEILING PLAN
LEVEL 2

Date: 2021-08-19	Scale / Echelle 1/8" = 1'
Drawn by / Tracé par CF	Checked by / Vérifié par TH
	Reference / Référence 2021-098
	Drawing No.: ID2-02

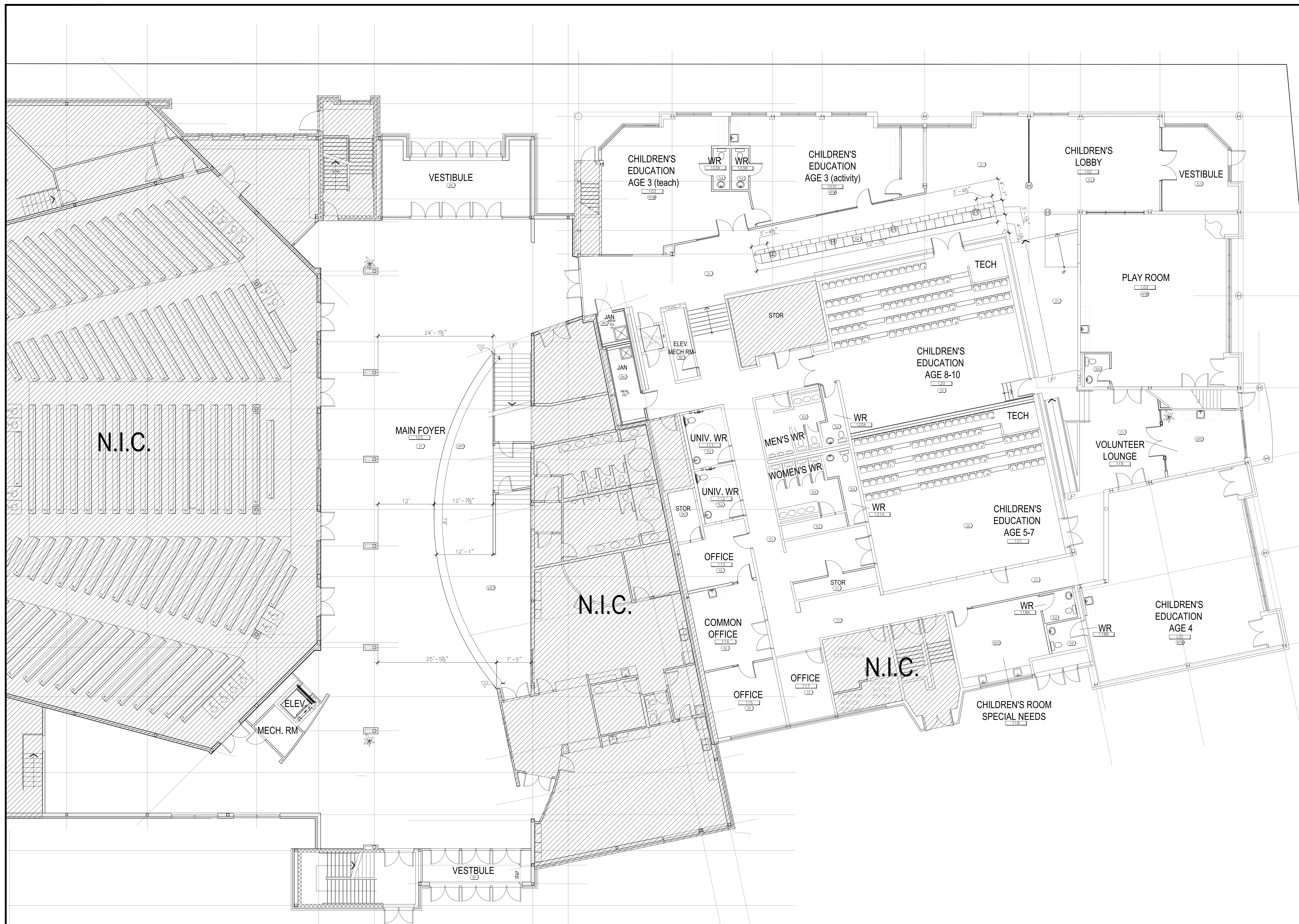

- GENERAL NOTES FOR FLOOR FINISHES PLAN**
- GENERAL NOTES**
1. ALL MATERIALS ARE TO BE ORDERED WHEN THE CONSTRUCTION CONTRACT IS AWARDED. AT THE TIME THE CONTRACTOR IS TO CONFIRM THAT ALL DELIVERIES WILL MEET CONSTRUCTION SPECIFICATIONS. SUBSTITUTIONS WILL NOT BE ACCEPTED UNLESS THEY ARE IN WRITING. THE CONTRACTOR SHALL PROVIDE PROOF OF DATE OF ORDER OF MATERIALS PRIOR TO REQUESTING SUBSTITUTIONS.
- FLOOR FINISHES NOTES**
1. CARPET (FIELD CARPET) TO BE C1 UNLESS NOTED OTHERWISE.
 2. WHERE EXISTING FLOORING IS TO BE REMOVED, FLOOR TO BE CLEANED AND PREPARED TO RECEIVE NEW FLOORING. CONTRACTOR TO PREPARE FLOOR ACCORDINGLY TO RECEIVE NEW FLOORING.
 3. CONTRACTOR TO INCLUDE IN QUOTATION ALL PREPARATION REQUIRED FOR A COMPLETE AND SATISFACTORY FLOORING INSTALLATION.
 4. CONTRACTOR TO REMOVE ALL NEW AND EXISTING FINISHES FLOOR AREAS WITH IN 10MM POLYETHYLENE SOLVENTHERM IS TO BE REMOVED AT COMPLETION OF WORK BY CONTRACTOR FIVE DAYS WITHIN EXACT DATE AND SUBMIT IT TO BE NOT COME IN CONTACT WITH CARPET MAINTAIN FOR THE DURATION OF CONSTRUCTION.
 5. CONTRACTOR SHALL SUPPLY AND INSTALL ALL FLOOR FINISHES PER MANUFACTURER'S INSTRUCTIONS ON AREAS AS INDICATED ON FLOOR FINISHES PLAN.
 6. CARPET TO BE DIRECT GLUE DOWN TO FLOOR USING MAPS EOO 188 ADHESIVE, CONFORMING TO 10MM STANDARDS.
 7. CONTRACTOR SHALL PROVIDE ALL NECESSARY VINYL TILE TO CARPET OR CONCRETE MAP LOCK TRANSITION STRIPS, PROVIDE MAPS FOR APPROVAL, BY DESIGNER.
 8. CARPET ACCEPT AND FLOORING ATTEMPTS TO BE CHECKED FOR APPROVAL BY DESIGN CONSULTANT PRIOR TO COMMENCING WORK.
 9. WHERE A CHANGE OF FLOORING OCCURS AT DOOR OPENING, THE INTERSECTION BETWEEN THE FLOOR FINISHES SHALL BE CORNERED AS BEING BY CONTRACTOR AS PER MANUFACTURER'S INSTRUCTIONS.
 10. ALL VINYL TILES TO BE SCRUBBED, SEALED AND WAXED BY CONTRACTOR AS PER MANUFACTURER'S INSTRUCTIONS.
 11. 4" (100MM) RUBBER BASE TO BE INSTALLED ON ALL DRYWALL PARTITIONS, COLUMNS AND CORE OF BUILDING WHERE NEW FLOORING IS APPLIED.
 12. WHERE EXISTING CORNER WALLS HAVE BEEN DEMOLISHED, REMOVE CARPET AND WALL FINISHES AND PREPARE SURFACES TO RECEIVE NEW FINISHES AS SPECIFIED.

SYMBOL	DESCRIPTION
(C1)	EXISTING FLOOR FINISH TO REMAIN
(C2)	FIELD CARPET Manufacturer: HARLETT Data # FLEET 1002 Manufacturer: ADHESIVE Data # EOO 188 See 101
(C3)	ACCENT CARPET Manufacturer: HARLETT Data # FLEET 1002 Manufacturer: ADHESIVE Data # EOO 188 See 101
(C4)	ACCENT CARPET Manufacturer: HARLETT Data # FLEET 1002 Manufacturer: ADHESIVE Data # EOO 188 See 101
(C5)	ACCENT CARPET Manufacturer: HARLETT Data # FLEET 1002 Manufacturer: ADHESIVE Data # EOO 188 See 101
(C6)	ACCENT CARPET Manufacturer: HARLETT Data # FLEET 1002 Manufacturer: ADHESIVE Data # EOO 188 See 101
(C7)	ACCENT CARPET Manufacturer: HARLETT Data # FLEET 1002 Manufacturer: ADHESIVE Data # EOO 188 See 101
(C8)	ACCENT CARPET Manufacturer: HARLETT Data # FLEET 1002 Manufacturer: ADHESIVE Data # EOO 188 See 101
(C9)	ACCENT CARPET Manufacturer: HARLETT Data # FLEET 1002 Manufacturer: ADHESIVE Data # EOO 188 See 101
(C10)	ACCENT CARPET Manufacturer: HARLETT Data # FLEET 1002 Manufacturer: ADHESIVE Data # EOO 188 See 101
(C11)	ACCENT CARPET Manufacturer: HARLETT Data # FLEET 1002 Manufacturer: ADHESIVE Data # EOO 188 See 101
(C12)	ACCENT CARPET Manufacturer: HARLETT Data # FLEET 1002 Manufacturer: ADHESIVE Data # EOO 188 See 101
(C13)	ACCENT CARPET Manufacturer: HARLETT Data # FLEET 1002 Manufacturer: ADHESIVE Data # EOO 188 See 101
(C14)	ACCENT CARPET Manufacturer: HARLETT Data # FLEET 1002 Manufacturer: ADHESIVE Data # EOO 188 See 101
(C15)	ACCENT CARPET Manufacturer: HARLETT Data # FLEET 1002 Manufacturer: ADHESIVE Data # EOO 188 See 101
(C16)	ACCENT CARPET Manufacturer: HARLETT Data # FLEET 1002 Manufacturer: ADHESIVE Data # EOO 188 See 101
(C17)	ACCENT CARPET Manufacturer: HARLETT Data # FLEET 1002 Manufacturer: ADHESIVE Data # EOO 188 See 101
(C18)	ACCENT CARPET Manufacturer: HARLETT Data # FLEET 1002 Manufacturer: ADHESIVE Data # EOO 188 See 101
(C19)	ACCENT CARPET Manufacturer: HARLETT Data # FLEET 1002 Manufacturer: ADHESIVE Data # EOO 188 See 101
(C20)	ACCENT CARPET Manufacturer: HARLETT Data # FLEET 1002 Manufacturer: ADHESIVE Data # EOO 188 See 101
(C21)	ACCENT CARPET Manufacturer: HARLETT Data # FLEET 1002 Manufacturer: ADHESIVE Data # EOO 188 See 101
(C22)	ACCENT CARPET Manufacturer: HARLETT Data # FLEET 1002 Manufacturer: ADHESIVE Data # EOO 188 See 101
(C23)	ACCENT CARPET Manufacturer: HARLETT Data # FLEET 1002 Manufacturer: ADHESIVE Data # EOO 188 See 101
(C24)	ACCENT CARPET Manufacturer: HARLETT Data # FLEET 1002 Manufacturer: ADHESIVE Data # EOO 188 See 101
(C25)	ACCENT CARPET Manufacturer: HARLETT Data # FLEET 1002 Manufacturer: ADHESIVE Data # EOO 188 See 101
(C26)	ACCENT CARPET Manufacturer: HARLETT Data # FLEET 1002 Manufacturer: ADHESIVE Data # EOO 188 See 101
(C27)	ACCENT CARPET Manufacturer: HARLETT Data # FLEET 1002 Manufacturer: ADHESIVE Data # EOO 188 See 101
(C28)	ACCENT CARPET Manufacturer: HARLETT Data # FLEET 1002 Manufacturer: ADHESIVE Data # EOO 188 See 101
(C29)	ACCENT CARPET Manufacturer: HARLETT Data # FLEET 1002 Manufacturer: ADHESIVE Data # EOO 188 See 101
(C30)	ACCENT CARPET Manufacturer: HARLETT Data # FLEET 1002 Manufacturer: ADHESIVE Data # EOO 188 See 101
(C31)	ACCENT CARPET Manufacturer: HARLETT Data # FLEET 1002 Manufacturer: ADHESIVE Data # EOO 188 See 101
(C32)	ACCENT CARPET Manufacturer: HARLETT Data # FLEET 1002 Manufacturer: ADHESIVE Data # EOO 188 See 101
(C33)	ACCENT CARPET Manufacturer: HARLETT Data # FLEET 1002 Manufacturer: ADHESIVE Data # EOO 188 See 101
(C34)	ACCENT CARPET Manufacturer: HARLETT Data # FLEET 1002 Manufacturer: ADHESIVE Data # EOO 188 See 101
(C35)	ACCENT CARPET Manufacturer: HARLETT Data # FLEET 1002 Manufacturer: ADHESIVE Data # EOO 188 See 101
(C36)	ACCENT CARPET Manufacturer: HARLETT Data # FLEET 1002 Manufacturer: ADHESIVE Data # EOO 188 See 101
(C37)	ACCENT CARPET Manufacturer: HARLETT Data # FLEET 1002 Manufacturer: ADHESIVE Data # EOO 188 See 101
(C38)	ACCENT CARPET Manufacturer: HARLETT Data # FLEET 1002 Manufacturer: ADHESIVE Data # EOO 188 See 101
(C39)	ACCENT CARPET Manufacturer: HARLETT Data # FLEET 1002 Manufacturer: ADHESIVE Data # EOO 188 See 101
(C40)	ACCENT CARPET Manufacturer: HARLETT Data # FLEET 1002 Manufacturer: ADHESIVE Data # EOO 188 See 101
(C41)	ACCENT CARPET Manufacturer: HARLETT Data # FLEET 1002 Manufacturer: ADHESIVE Data # EOO 188 See 101
(C42)	ACCENT CARPET Manufacturer: HARLETT Data # FLEET 1002 Manufacturer: ADHESIVE Data # EOO 188 See 101
(C43)	ACCENT CARPET Manufacturer: HARLETT Data # FLEET 1002 Manufacturer: ADHESIVE Data # EOO 188 See 101
(C44)	ACCENT CARPET Manufacturer: HARLETT Data # FLEET 1002 Manufacturer: ADHESIVE Data # EOO 188 See 101
(C45)	ACCENT CARPET Manufacturer: HARLETT Data # FLEET 1002 Manufacturer: ADHESIVE Data # EOO 188 See 101
(C46)	ACCENT CARPET Manufacturer: HARLETT Data # FLEET 1002 Manufacturer: ADHESIVE Data # EOO 188 See 101
(C47)	ACCENT CARPET Manufacturer: HARLETT Data # FLEET 1002 Manufacturer: ADHESIVE Data # EOO 188 See 101
(C48)	ACCENT CARPET Manufacturer: HARLETT Data # FLEET 1002 Manufacturer: ADHESIVE Data # EOO 188 See 101
(C49)	ACCENT CARPET Manufacturer: HARLETT Data # FLEET 1002 Manufacturer: ADHESIVE Data # EOO 188 See 101
(C50)	ACCENT CARPET Manufacturer: HARLETT Data # FLEET 1002 Manufacturer: ADHESIVE Data # EOO 188 See 101
(C51)	ACCENT CARPET Manufacturer: HARLETT Data # FLEET 1002 Manufacturer: ADHESIVE Data # EOO 188 See 101
(C52)	ACCENT CARPET Manufacturer: HARLETT Data # FLEET 1002 Manufacturer: ADHESIVE Data # EOO 188 See 101
(C53)	ACCENT CARPET Manufacturer: HARLETT Data # FLEET 1002 Manufacturer: ADHESIVE Data # EOO 188 See 101
(C54)	ACCENT CARPET Manufacturer: HARLETT Data # FLEET 1002 Manufacturer: ADHESIVE Data # EOO 188 See 101
(C55)	ACCENT CARPET Manufacturer: HARLETT Data # FLEET 1002 Manufacturer: ADHESIVE Data # EOO 188 See 101
(C56)	ACCENT CARPET Manufacturer: HARLETT Data # FLEET 1002 Manufacturer: ADHESIVE Data # EOO 188 See 101
(C57)	ACCENT CARPET Manufacturer: HARLETT Data # FLEET 1002 Manufacturer: ADHESIVE Data # EOO 188 See 101
(C58)	ACCENT CARPET Manufacturer: HARLETT Data # FLEET 1002 Manufacturer: ADHESIVE Data # EOO 188 See 101
(C59)	ACCENT CARPET Manufacturer: HARLETT Data # FLEET 1002 Manufacturer: ADHESIVE Data # EOO 188 See 101
(C60)	ACCENT CARPET Manufacturer: HARLETT Data # FLEET 1002 Manufacturer: ADHESIVE Data # EOO 188 See 101
(C61)	ACCENT CARPET Manufacturer: HARLETT Data # FLEET 1002 Manufacturer: ADHESIVE Data # EOO 188 See 101
(C62)	ACCENT CARPET Manufacturer: HARLETT Data # FLEET 1002 Manufacturer: ADHESIVE Data # EOO 188 See 101
(C63)	ACCENT CARPET Manufacturer: HARLETT Data # FLEET 1002 Manufacturer: ADHESIVE Data # EOO 188 See 101
(C64)	ACCENT CARPET Manufacturer: HARLETT Data # FLEET 1002 Manufacturer: ADHESIVE Data # EOO 188 See 101
(C65)	ACCENT CARPET Manufacturer: HARLETT Data # FLEET 1002 Manufacturer: ADHESIVE Data # EOO 188 See 101
(C66)	ACCENT CARPET Manufacturer: HARLETT Data # FLEET 1002 Manufacturer: ADHESIVE Data # EOO 188 See 101
(C67)	ACCENT CARPET Manufacturer: HARLETT Data # FLEET 1002 Manufacturer: ADHESIVE Data # EOO 188 See 101
(C68)	ACCENT CARPET Manufacturer: HARLETT Data # FLEET 1002 Manufacturer: ADHESIVE Data # EOO 188 See 101
(C69)	ACCENT CARPET Manufacturer: HARLETT Data # FLEET 1002 Manufacturer: ADHESIVE Data # EOO 188 See 101
(C70)	ACCENT CARPET Manufacturer: HARLETT Data # FLEET 1002 Manufacturer: ADHESIVE Data # EOO 188 See 101
(C71)	ACCENT CARPET Manufacturer: HARLETT Data # FLEET 1002 Manufacturer: ADHESIVE Data # EOO 188 See 101
(C72)	ACCENT CARPET Manufacturer: HARLETT Data # FLEET 1002 Manufacturer: ADHESIVE Data # EOO 188 See 101
(C73)	ACCENT CARPET Manufacturer: HARLETT Data # FLEET 1002 Manufacturer: ADHESIVE Data # EOO 188 See 101
(C74)	ACCENT CARPET Manufacturer: HARLETT Data # FLEET 1002 Manufacturer: ADHESIVE Data # EOO 188 See 101
(C75)	ACCENT CARPET Manufacturer: HARLETT Data # FLEET 1002 Manufacturer: ADHESIVE Data # EOO 188 See 101
(C76)	ACCENT CARPET Manufacturer: HARLETT Data # FLEET 1002 Manufacturer: ADHESIVE Data # EOO 188 See 101
(C77)	ACCENT CARPET Manufacturer: HARLETT Data # FLEET 1002 Manufacturer: ADHESIVE Data # EOO 188 See 101
(C78)	ACCENT CARPET Manufacturer: HARLETT Data # FLEET 1002 Manufacturer: ADHESIVE Data # EOO 188 See 101
(C79)	ACCENT CARPET Manufacturer: HARLETT Data # FLEET 1002 Manufacturer: ADHESIVE Data # EOO 188 See 101
(C80)	ACCENT CARPET Manufacturer: HARLETT Data # FLEET 1002 Manufacturer: ADHESIVE Data # EOO 188 See 101
(C81)	ACCENT CARPET Manufacturer: HARLETT Data # FLEET 1002 Manufacturer: ADHESIVE Data # EOO 188 See 101
(C82)	ACCENT CARPET Manufacturer: HARLETT Data # FLEET 1002 Manufacturer: ADHESIVE Data # EOO 188 See 101
(C83)	ACCENT CARPET Manufacturer: HARLETT Data # FLEET 1002 Manufacturer: ADHESIVE Data # EOO 188 See 101
(C84)	ACCENT CARPET Manufacturer: HARLETT Data # FLEET 1002 Manufacturer: ADHESIVE Data # EOO 188 See 101
(C85)	ACCENT CARPET Manufacturer: HARLETT Data # FLEET 1002 Manufacturer: ADHESIVE Data # EOO 188 See 101
(C86)	ACCENT CARPET Manufacturer: HARLETT Data # FLEET 1002 Manufacturer: ADHESIVE Data # EOO 188 See 101
(C87)	ACCENT CARPET Manufacturer: HARLETT Data # FLEET 1002 Manufacturer: ADHESIVE Data # EOO 188 See 101
(C88)	ACCENT CARPET Manufacturer: HARLETT Data # FLEET 1002 Manufacturer: ADHESIVE Data # EOO 188 See 101
(C89)	ACCENT CARPET Manufacturer: HARLETT Data # FLEET 1002 Manufacturer: ADHESIVE Data # EOO 188 See 101
(C90)	ACCENT CARPET Manufacturer: HARLETT Data # FLEET 1002 Manufacturer: ADHESIVE Data # EOO 188 See 101
(C91)	ACCENT CARPET Manufacturer: HARLETT Data # FLEET 1002 Manufacturer: ADHESIVE Data # EOO 188 See 101
(C92)	ACCENT CARPET Manufacturer: HARLETT Data # FLEET 1002 Manufacturer: ADHESIVE Data # EOO 188 See 101
(C93)	ACCENT CARPET Manufacturer: HARLETT Data # FLEET 1002 Manufacturer: ADHESIVE Data # EOO 188 See 101
(C94)	ACCENT CARPET Manufacturer: HARLETT Data # FLEET 1002 Manufacturer: ADHESIVE Data # EOO 188 See 101
(C95)	ACCENT CARPET Manufacturer: HARLETT Data # FLEET 1002 Manufacturer: ADHESIVE Data # EOO 188 See 101
(C96)	ACCENT CARPET Manufacturer: HARLETT Data # FLEET 1002 Manufacturer: ADHESIVE Data # EOO 188 See 101
(C97)	ACCENT CARPET Manufacturer: HARLETT Data # FLEET 1002 Manufacturer: ADHESIVE Data # EOO 188 See 101
(C98)	ACCENT CARPET Manufacturer: HARLETT Data # FLEET 1002 Manufacturer: ADHESIVE Data # EOO 188 See 101
(C99)	ACCENT CARPET Manufacturer: HARLETT Data # FLEET 1002 Manufacturer: ADHESIVE Data # EOO 188 See 101
(C100)	ACCENT CARPET Manufacturer: HARLETT Data # FLEET 1002 Manufacturer: ADHESIVE Data # EOO 188 See 101

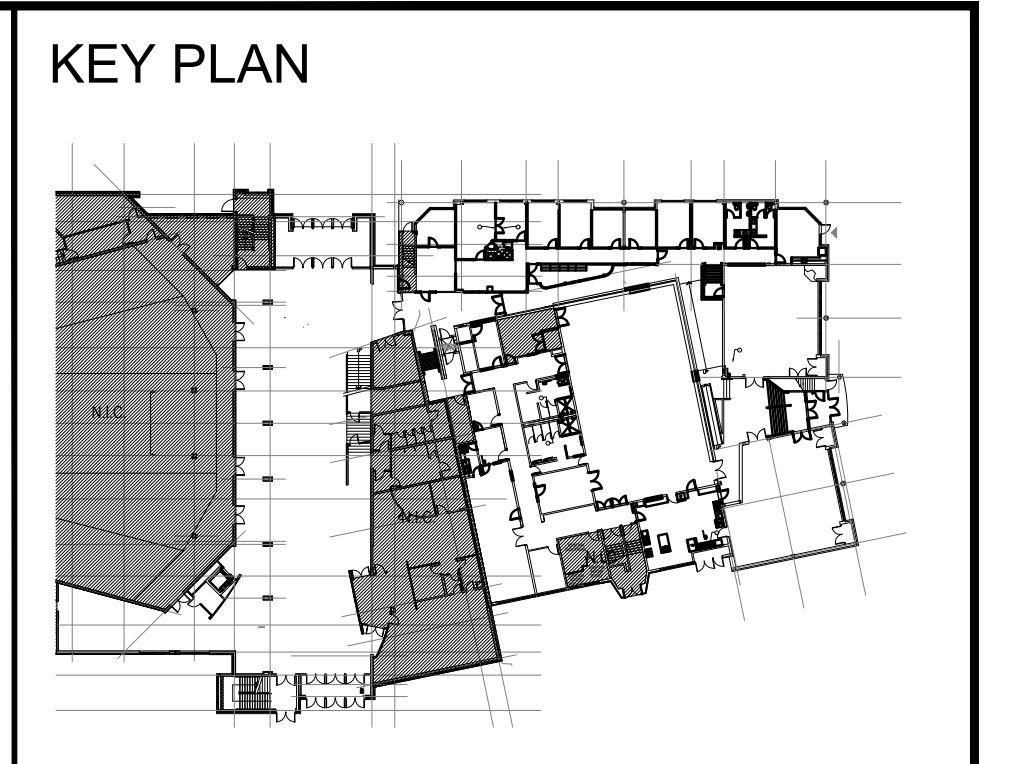

REV	DESCRIPTION	DATE
1	ISSUED FOR 66% CONSTRUCTION	2021-12-07

REVISION TABLE

THIS DRAWING IS TO BE READ IN CONJUNCTION WITH THE CONSTRUCTION MANUAL, IF PROVIDED.

THIS DRAWING IS THE PROPERTY OF 4TÉ INC. AND ALL COPYRIGHT IS RESERVED.

CE DESSIN EST LA PROPRIÉTÉ DE 4TÉ INC. ET TOUS DROITS DE RÉPRODUCTION SONT RÉSERVÉS.

DIMENSIONS ON THIS DRAWING FOR ESTIMATING PURPOSES ONLY. IT IS THE RESPONSIBILITY OF EACH CONTRACTOR AND SUB-CONTRACTOR TO CHECK ALL DIMENSIONS AND CONDITIONS ON SITE.

LES DIMENSIONS SUR CE DESSIN SONT UNIQUEMENT POUR ÉTABLIR UN DEVIS. LES ENTREPRENEURS DEVRONT PRENDRE LEURS PROPRES MESURES SUR LES LIEUX ET EN ÊTRE RESPONSABLES.

THE UNDERSIGNED HAS REVIEWED AND TAKES RESPONSIBILITY FOR THIS DESIGN, AND HAS THE QUALIFICATIONS AND MEETS THE REQUIREMENTS SET OUT IN THE ONTARIO BUILDING CODE TO DESIGN WORK SHOWN ON THE ATTACHED DOCUMENTS.

4TÉ INC. BCIN#: 28700

NAME:

SIGNATURE: BCIN#:

4TÉ 73 Breezhill Avenue North
Ottawa, ON K1Y 2H6
tel: 613.232.4499
fax: 613.232.4187
www.4te.ca

Project Title / Titre du Projet
WOODVALE PENTECOSTAL CHURCH - Renovation -
205 Greenbank Road
Nepean, Ontario
K2H 8K9

Drawing Title / Titre du Dessin
FLOOR FINISHES PLAN LEVEL 1

Date: 2021-08-19 Scale / Echelle: 1/8" = 1'

Drawn by / Tracé par: CF Checked by / Vérifié par: TH

Reference / Référence: 2021-098

Drawing No.: **ID3-01**

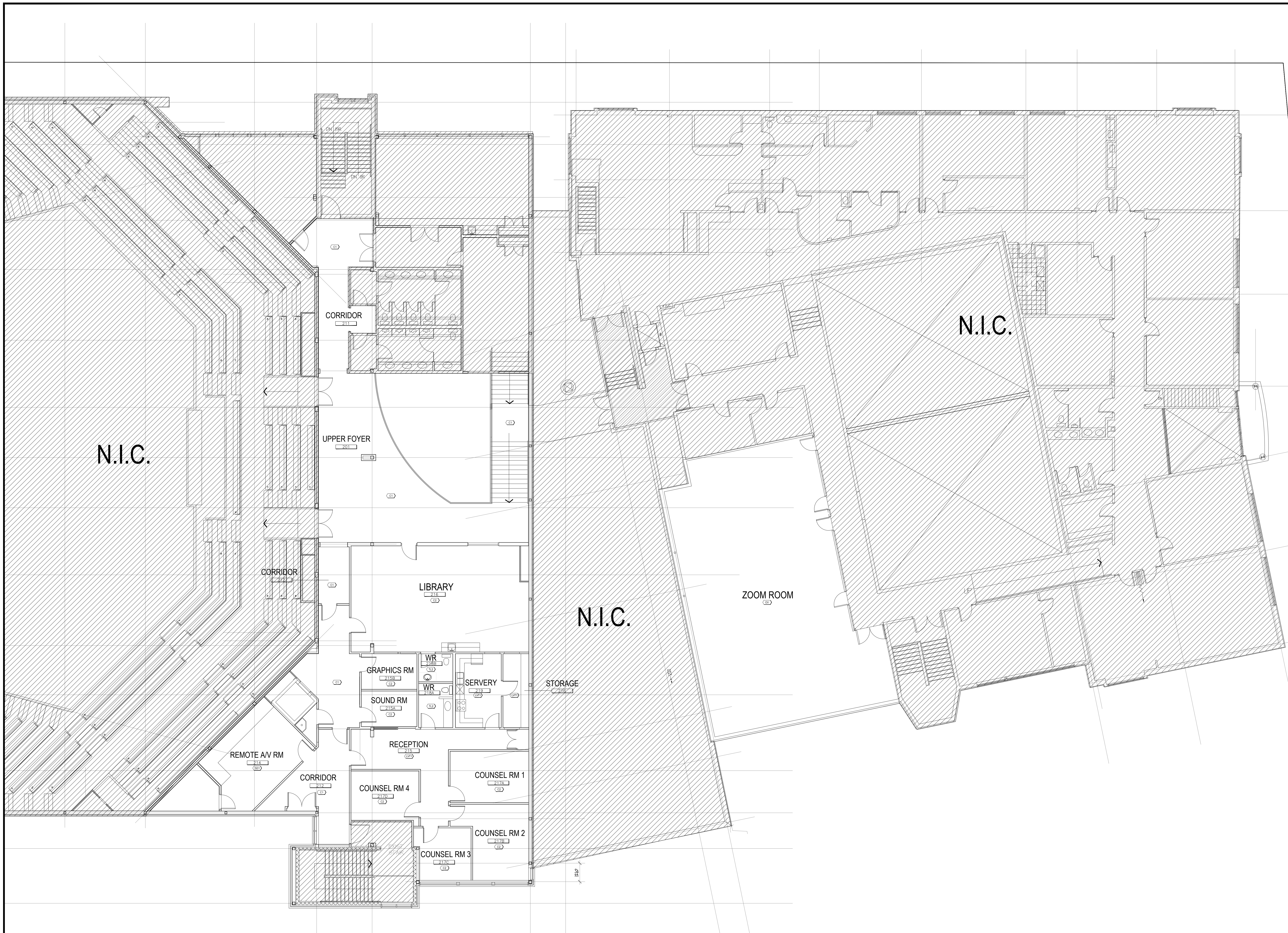

GENERAL NOTES FOR FLOOR FINISHES PLAN

- GENERAL NOTES**
1. ALL MATERIALS ARE TO BE ORDERED WHEN THE CONSTRUCTION CONTRACT IS AWARDED. AT THIS TIME THE CONTRACTOR TO CONFIRM THAT ALL DELIVERIES WILL MEET CONSTRUCTION SCHEDULE. SUBSTITUTIONS WILL NOT BE ACCEPTED DUE TO LATER ORDERING. IN THE EVENT THAT MATERIALS ARE NOT AVAILABLE IN TIME TO MEET SCHEDULED CONSTRUCTION, THE CONTRACTOR SHALL PROVIDE PROOF OF QUOTE OF GREATER QUALITY MATERIALS PRIOR TO REQUESTING SUBSTITUTIONS.
- FLOOR FINISHES NOTES**
1. CARPET (FIELD CARPET) TO BE C1 UNLESS NOTED OTHERWISE.
 2. WHERE EXISTING FLOORING IS TO BE REMOVED, FLOOR TO BE CLEANED AND PREPARED TO RECEIVE NEW FINISH. CONTRACTOR TO PREPARE FLOOR ACCORDINGLY TO RECEIVE NEW ADHESIVE AND FLOORING.
 3. CONTRACTOR TO INCLUDE IN QUOTATION ALL PREPARATION REQUIRED FOR A COMPLETE AND SATISFACTORY FLOORING INSTALLATION.
 4. CONTRACTOR TO PROTECT ALL NEW AND EXISTING FINISHED FLOOR AREAS WITH 10 MIL POLYETHYLENE SHEETING TO BE REMOVED AS COMPLETELY AS POSSIBLE BY CONTRACTOR. TAPE CARPET WITH DUCT TAPE AND REMOVE IT DOES NOT COME IN CONTACT WITH CARPET. MAINTAIN FOR THE DURATION OF CONSTRUCTION.
 5. CONTRACTOR SHALL SEAL AND INSTALL ALL FLOOR FINISHES PER MANUFACTURER'S INSTRUCTIONS ON AREAS AS INDICATED ON FLOOR FINISHES PLAN.
 6. CARPET TO BE DIRECT GLUE DOWN TO FLOOR USING MADECO 185 ADHESIVE, CONFORMING TO WIVES STANDARDS.
 7. CONTRACTOR SHALL PROVIDE ALL NECESSARY VINYL TILE TO CARPET ON CONCRETE W/ POLYURETHANE TRANSITION STRIPS. PROVIDE SAMPLE FOR APPROVAL BY DESIGNER.
 8. CARPET ACCENT AND/OR FLOORING PATTERNS TO BE CHALKED FOR APPROVAL BY DESIGNER CONSULTANT PRIOR TO COMMENCING WORK.
 9. WHERE A CHANGE OF FLOORING OCCURS AT DOOR OPENING, THE INTERSECTION BETWEEN THE FLOOR FINISHES SHALL BE CONCEALED BEHIND THE DOOR.
 10. ALL VINYL TILES TO BE SCUMBED, SEALED AND WAXED BY CONTRACTOR AS PER MANUFACTURER'S INSTRUCTIONS.
 11. IF HYDRAURIFORMS ARE TO BE INSTALLED ON ALL DRYWALL PARTITIONS, COLUMNS AND CORE OF BUILDING WHERE NEW FLOORING IS APPLIED.
 12. WHERE EXISTING CORRIDOR WALLS HAVE BEEN DEMOLISHED, REMOVE CARPET AND WALL FINISHES AND PREPARE SURFACES TO RECEIVE NEW FINISHES AS SPECIFIED.

FLOOR FINISHES LEGEND	
SYMBOL	DESCRIPTION
(C1)	STANDARD FLOOR FINISH TO PERMAN
(C2)	FIELD CARPET Manufacturer: TARNETT Size: 18" X 36" X 1/8" Color: CHARCOAL Shading: NONE Finish: ASPLAK
(C3)	ACCENT CARPET Manufacturer: TARNETT Size: 18" X 36" X 1/8" Color: CHARCOAL Shading: NONE Finish: ASPLAK
(C4)	ACCENT CARPET Manufacturer: TARNETT Size: 18" X 36" X 1/8" Color: SEARED HERRINGBONE Shading: NONE Finish: ASPLAK
(C5)	ACCENT CARPET Manufacturer: TARNETT Size: 18" X 36" X 1/8" Color: SEARED HERRINGBONE Shading: NONE Finish: ASPLAK
(C6)	ACCENT CARPET Manufacturer: TARNETT Size: 18" X 36" X 1/8" Color: SEARED HERRINGBONE Shading: NONE Finish: ASPLAK
(C7)	LUXURY VINYL TILE - WOOD LOOK Manufacturer: SHAW Size: 18" X 36" X 1/8" Color: CHERRY WOOD Shading: ASPLAK Finish: ASPLAK
(C8)	LUXURY VINYL TILE - STAIRS & PLATFORMS Manufacturer: SHAW Size: 18" X 36" X 1/8" Color: CHERRY WOOD Shading: ASPLAK Finish: ASPLAK
(C9)	LUXURY VINYL TILE - STAIRS & PLATFORMS Manufacturer: SHAW Size: 18" X 36" X 1/8" Color: CHERRY WOOD Shading: ASPLAK Finish: ASPLAK
(C10)	TILE FLOORING - RECTANGLES Manufacturer: FORD TILE Size: 18" X 36" X 1/8" Color: CHERRY WOOD Shading: ASPLAK Finish: ASPLAK
(C11)	TILE FLOORING - RECTANGLES Manufacturer: FORD TILE Size: 18" X 36" X 1/8" Color: CHERRY WOOD Shading: ASPLAK Finish: ASPLAK
(C12)	TILE FLOORING - RECTANGLES Manufacturer: FORD TILE Size: 18" X 36" X 1/8" Color: CHERRY WOOD Shading: ASPLAK Finish: ASPLAK
(C13)	TILE FLOORING - RECTANGLES Manufacturer: FORD TILE Size: 18" X 36" X 1/8" Color: CHERRY WOOD Shading: ASPLAK Finish: ASPLAK
(C14)	TILE FLOORING - RECTANGLES Manufacturer: FORD TILE Size: 18" X 36" X 1/8" Color: CHERRY WOOD Shading: ASPLAK Finish: ASPLAK
(C15)	TILE FLOORING - RECTANGLES Manufacturer: FORD TILE Size: 18" X 36" X 1/8" Color: CHERRY WOOD Shading: ASPLAK Finish: ASPLAK
(C16)	TILE FLOORING - RECTANGLES Manufacturer: FORD TILE Size: 18" X 36" X 1/8" Color: CHERRY WOOD Shading: ASPLAK Finish: ASPLAK
(C17)	TILE FLOORING - RECTANGLES Manufacturer: FORD TILE Size: 18" X 36" X 1/8" Color: CHERRY WOOD Shading: ASPLAK Finish: ASPLAK
(C18)	TILE FLOORING - RECTANGLES Manufacturer: FORD TILE Size: 18" X 36" X 1/8" Color: CHERRY WOOD Shading: ASPLAK Finish: ASPLAK
(C19)	TILE FLOORING - RECTANGLES Manufacturer: FORD TILE Size: 18" X 36" X 1/8" Color: CHERRY WOOD Shading: ASPLAK Finish: ASPLAK
(C20)	TILE FLOORING - RECTANGLES Manufacturer: FORD TILE Size: 18" X 36" X 1/8" Color: CHERRY WOOD Shading: ASPLAK Finish: ASPLAK
(C21)	TILE FLOORING - RECTANGLES Manufacturer: FORD TILE Size: 18" X 36" X 1/8" Color: CHERRY WOOD Shading: ASPLAK Finish: ASPLAK
(C22)	TILE FLOORING - RECTANGLES Manufacturer: FORD TILE Size: 18" X 36" X 1/8" Color: CHERRY WOOD Shading: ASPLAK Finish: ASPLAK
(C23)	TILE FLOORING - RECTANGLES Manufacturer: FORD TILE Size: 18" X 36" X 1/8" Color: CHERRY WOOD Shading: ASPLAK Finish: ASPLAK
(C24)	TILE FLOORING - RECTANGLES Manufacturer: FORD TILE Size: 18" X 36" X 1/8" Color: CHERRY WOOD Shading: ASPLAK Finish: ASPLAK
(C25)	TILE FLOORING - RECTANGLES Manufacturer: FORD TILE Size: 18" X 36" X 1/8" Color: CHERRY WOOD Shading: ASPLAK Finish: ASPLAK
(C26)	TILE FLOORING - RECTANGLES Manufacturer: FORD TILE Size: 18" X 36" X 1/8" Color: CHERRY WOOD Shading: ASPLAK Finish: ASPLAK
(C27)	TILE FLOORING - RECTANGLES Manufacturer: FORD TILE Size: 18" X 36" X 1/8" Color: CHERRY WOOD Shading: ASPLAK Finish: ASPLAK
(C28)	TILE FLOORING - RECTANGLES Manufacturer: FORD TILE Size: 18" X 36" X 1/8" Color: CHERRY WOOD Shading: ASPLAK Finish: ASPLAK
(C29)	TILE FLOORING - RECTANGLES Manufacturer: FORD TILE Size: 18" X 36" X 1/8" Color: CHERRY WOOD Shading: ASPLAK Finish: ASPLAK
(C30)	TILE FLOORING - RECTANGLES Manufacturer: FORD TILE Size: 18" X 36" X 1/8" Color: CHERRY WOOD Shading: ASPLAK Finish: ASPLAK
(C31)	TILE FLOORING - RECTANGLES Manufacturer: FORD TILE Size: 18" X 36" X 1/8" Color: CHERRY WOOD Shading: ASPLAK Finish: ASPLAK
(C32)	TILE FLOORING - RECTANGLES Manufacturer: FORD TILE Size: 18" X 36" X 1/8" Color: CHERRY WOOD Shading: ASPLAK Finish: ASPLAK
(C33)	TILE FLOORING - RECTANGLES Manufacturer: FORD TILE Size: 18" X 36" X 1/8" Color: CHERRY WOOD Shading: ASPLAK Finish: ASPLAK
(C34)	TILE FLOORING - RECTANGLES Manufacturer: FORD TILE Size: 18" X 36" X 1/8" Color: CHERRY WOOD Shading: ASPLAK Finish: ASPLAK
(C35)	TILE FLOORING - RECTANGLES Manufacturer: FORD TILE Size: 18" X 36" X 1/8" Color: CHERRY WOOD Shading: ASPLAK Finish: ASPLAK
(C36)	TILE FLOORING - RECTANGLES Manufacturer: FORD TILE Size: 18" X 36" X 1/8" Color: CHERRY WOOD Shading: ASPLAK Finish: ASPLAK
(C37)	TILE FLOORING - RECTANGLES Manufacturer: FORD TILE Size: 18" X 36" X 1/8" Color: CHERRY WOOD Shading: ASPLAK Finish: ASPLAK
(C38)	TILE FLOORING - RECTANGLES Manufacturer: FORD TILE Size: 18" X 36" X 1/8" Color: CHERRY WOOD Shading: ASPLAK Finish: ASPLAK
(C39)	TILE FLOORING - RECTANGLES Manufacturer: FORD TILE Size: 18" X 36" X 1/8" Color: CHERRY WOOD Shading: ASPLAK Finish: ASPLAK
(C40)	TILE FLOORING - RECTANGLES Manufacturer: FORD TILE Size: 18" X 36" X 1/8" Color: CHERRY WOOD Shading: ASPLAK Finish: ASPLAK
(C41)	TILE FLOORING - RECTANGLES Manufacturer: FORD TILE Size: 18" X 36" X 1/8" Color: CHERRY WOOD Shading: ASPLAK Finish: ASPLAK
(C42)	TILE FLOORING - RECTANGLES Manufacturer: FORD TILE Size: 18" X 36" X 1/8" Color: CHERRY WOOD Shading: ASPLAK Finish: ASPLAK
(C43)	TILE FLOORING - RECTANGLES Manufacturer: FORD TILE Size: 18" X 36" X 1/8" Color: CHERRY WOOD Shading: ASPLAK Finish: ASPLAK
(C44)	TILE FLOORING - RECTANGLES Manufacturer: FORD TILE Size: 18" X 36" X 1/8" Color: CHERRY WOOD Shading: ASPLAK Finish: ASPLAK
(C45)	TILE FLOORING - RECTANGLES Manufacturer: FORD TILE Size: 18" X 36" X 1/8" Color: CHERRY WOOD Shading: ASPLAK Finish: ASPLAK
(C46)	TILE FLOORING - RECTANGLES Manufacturer: FORD TILE Size: 18" X 36" X 1/8" Color: CHERRY WOOD Shading: ASPLAK Finish: ASPLAK
(C47)	TILE FLOORING - RECTANGLES Manufacturer: FORD TILE Size: 18" X 36" X 1/8" Color: CHERRY WOOD Shading: ASPLAK Finish: ASPLAK
(C48)	TILE FLOORING - RECTANGLES Manufacturer: FORD TILE Size: 18" X 36" X 1/8" Color: CHERRY WOOD Shading: ASPLAK Finish: ASPLAK
(C49)	TILE FLOORING - RECTANGLES Manufacturer: FORD TILE Size: 18" X 36" X 1/8" Color: CHERRY WOOD Shading: ASPLAK Finish: ASPLAK
(C50)	TILE FLOORING - RECTANGLES Manufacturer: FORD TILE Size: 18" X 36" X 1/8" Color: CHERRY WOOD Shading: ASPLAK Finish: ASPLAK
(C51)	TILE FLOORING - RECTANGLES Manufacturer: FORD TILE Size: 18" X 36" X 1/8" Color: CHERRY WOOD Shading: ASPLAK Finish: ASPLAK
(C52)	TILE FLOORING - RECTANGLES Manufacturer: FORD TILE Size: 18" X 36" X 1/8" Color: CHERRY WOOD Shading: ASPLAK Finish: ASPLAK
(C53)	TILE FLOORING - RECTANGLES Manufacturer: FORD TILE Size: 18" X 36" X 1/8" Color: CHERRY WOOD Shading: ASPLAK Finish: ASPLAK
(C54)	TILE FLOORING - RECTANGLES Manufacturer: FORD TILE Size: 18" X 36" X 1/8" Color: CHERRY WOOD Shading: ASPLAK Finish: ASPLAK
(C55)	TILE FLOORING - RECTANGLES Manufacturer: FORD TILE Size: 18" X 36" X 1/8" Color: CHERRY WOOD Shading: ASPLAK Finish: ASPLAK
(C56)	TILE FLOORING - RECTANGLES Manufacturer: FORD TILE Size: 18" X 36" X 1/8" Color: CHERRY WOOD Shading: ASPLAK Finish: ASPLAK
(C57)	TILE FLOORING - RECTANGLES Manufacturer: FORD TILE Size: 18" X 36" X 1/8" Color: CHERRY WOOD Shading: ASPLAK Finish: ASPLAK
(C58)	TILE FLOORING - RECTANGLES Manufacturer: FORD TILE Size: 18" X 36" X 1/8" Color: CHERRY WOOD Shading: ASPLAK Finish: ASPLAK
(C59)	TILE FLOORING - RECTANGLES Manufacturer: FORD TILE Size: 18" X 36" X 1/8" Color: CHERRY WOOD Shading: ASPLAK Finish: ASPLAK
(C60)	TILE FLOORING - RECTANGLES Manufacturer: FORD TILE Size: 18" X 36" X 1/8" Color: CHERRY WOOD Shading: ASPLAK Finish: ASPLAK
(C61)	TILE FLOORING - RECTANGLES Manufacturer: FORD TILE Size: 18" X 36" X 1/8" Color: CHERRY WOOD Shading: ASPLAK Finish: ASPLAK
(C62)	TILE FLOORING - RECTANGLES Manufacturer: FORD TILE Size: 18" X 36" X 1/8" Color: CHERRY WOOD Shading: ASPLAK Finish: ASPLAK
(C63)	TILE FLOORING - RECTANGLES Manufacturer: FORD TILE Size: 18" X 36" X 1/8" Color: CHERRY WOOD Shading: ASPLAK Finish: ASPLAK
(C64)	TILE FLOORING - RECTANGLES Manufacturer: FORD TILE Size: 18" X 36" X 1/8" Color: CHERRY WOOD Shading: ASPLAK Finish: ASPLAK
(C65)	TILE FLOORING - RECTANGLES Manufacturer: FORD TILE Size: 18" X 36" X 1/8" Color: CHERRY WOOD Shading: ASPLAK Finish: ASPLAK
(C66)	TILE FLOORING - RECTANGLES Manufacturer: FORD TILE Size: 18" X 36" X 1/8" Color: CHERRY WOOD Shading: ASPLAK Finish: ASPLAK
(C67)	TILE FLOORING - RECTANGLES Manufacturer: FORD TILE Size: 18" X 36" X 1/8" Color: CHERRY WOOD Shading: ASPLAK Finish: ASPLAK
(C68)	TILE FLOORING - RECTANGLES Manufacturer: FORD TILE Size: 18" X 36" X 1/8" Color: CHERRY WOOD Shading: ASPLAK Finish: ASPLAK
(C69)	TILE FLOORING - RECTANGLES Manufacturer: FORD TILE Size: 18" X 36" X 1/8" Color: CHERRY WOOD Shading: ASPLAK Finish: ASPLAK
(C70)	TILE FLOORING - RECTANGLES Manufacturer: FORD TILE Size: 18" X 36" X 1/8" Color: CHERRY WOOD Shading: ASPLAK Finish: ASPLAK
(C71)	TILE FLOORING - RECTANGLES Manufacturer: FORD TILE Size: 18" X 36" X 1/8" Color: CHERRY WOOD Shading: ASPLAK Finish: ASPLAK
(C72)	TILE FLOORING - RECTANGLES Manufacturer: FORD TILE Size: 18" X 36" X 1/8" Color: CHERRY WOOD Shading: ASPLAK Finish: ASPLAK
(C73)	TILE FLOORING - RECTANGLES Manufacturer: FORD TILE Size: 18" X 36" X 1/8" Color: CHERRY WOOD Shading: ASPLAK Finish: ASPLAK
(C74)	TILE FLOORING - RECTANGLES Manufacturer: FORD TILE Size: 18" X 36" X 1/8" Color: CHERRY WOOD Shading: ASPLAK Finish: ASPLAK
(C75)	TILE FLOORING - RECTANGLES Manufacturer: FORD TILE Size: 18" X 36" X 1/8" Color: CHERRY WOOD Shading: ASPLAK Finish: ASPLAK
(C76)	TILE FLOORING - RECTANGLES Manufacturer: FORD TILE Size: 18" X 36" X 1/8" Color: CHERRY WOOD Shading: ASPLAK Finish: ASPLAK
(C77)	TILE FLOORING - RECTANGLES Manufacturer: FORD TILE Size: 18" X 36" X 1/8" Color: CHERRY WOOD Shading: ASPLAK Finish: ASPLAK
(C78)	TILE FLOORING - RECTANGLES Manufacturer: FORD TILE Size: 18" X 36" X 1/8" Color: CHERRY WOOD Shading: ASPLAK Finish: ASPLAK
(C79)	TILE FLOORING - RECTANGLES Manufacturer: FORD TILE Size: 18" X 36" X 1/8" Color: CHERRY WOOD Shading: ASPLAK Finish: ASPLAK
(C80)	TILE FLOORING - RECTANGLES Manufacturer: FORD TILE Size: 18" X 36" X 1/8" Color: CHERRY WOOD Shading: ASPLAK Finish: ASPLAK
(C81)	TILE FLOORING - RECTANGLES Manufacturer: FORD TILE Size: 18" X 36" X 1/8" Color: CHERRY WOOD Shading: ASPLAK Finish: ASPLAK
(C82)	TILE FLOORING - RECTANGLES Manufacturer: FORD TILE Size: 18" X 36" X 1/8" Color: CHERRY WOOD Shading: ASPLAK Finish: ASPLAK
(C83)	TILE FLOORING - RECTANGLES Manufacturer: FORD TILE Size: 18" X 36" X 1/8" Color: CHERRY WOOD Shading: ASPLAK Finish: ASPLAK
(C84)	TILE FLOORING - RECTANGLES Manufacturer: FORD TILE Size: 18" X 36" X 1/8" Color: CHERRY WOOD Shading: ASPLAK Finish: ASPLAK
(C85)	TILE FLOORING - RECTANGLES Manufacturer: FORD TILE Size: 18" X 36" X 1/8" Color: CHERRY WOOD Shading: ASPLAK Finish: ASPLAK
(C86)	TILE FLOORING - RECTANGLES Manufacturer: FORD TILE Size: 18" X 36" X 1/8" Color: CHERRY WOOD Shading: ASPLAK Finish: ASPLAK
(C87)	TILE FLOORING - RECTANGLES Manufacturer: FORD TILE Size: 18" X 36" X 1/8" Color: CHERRY WOOD Shading: ASPLAK Finish: ASPLAK
(C88)	TILE FLOORING - RECTANGLES Manufacturer: FORD TILE Size: 18" X 36" X 1/8" Color: CHERRY WOOD Shading: ASPLAK Finish: ASPLAK
(C89)	TILE FLOORING - RECTANGLES Manufacturer: FORD TILE Size: 18" X 36" X 1/8" Color: CHERRY WOOD Shading: ASPLAK Finish: ASPLAK
(C90)	TILE FLOORING - RECTANGLES Manufacturer: FORD TILE Size: 18" X 36" X 1/8" Color: CHERRY WOOD Shading: ASPLAK Finish: ASPLAK
(C91)	TILE FLOORING - RECTANGLES Manufacturer: FORD TILE Size: 18" X 36" X 1/8" Color: CHERRY WOOD Shading: ASPLAK Finish: ASPLAK
(C92)	TILE FLOORING - RECTANGLES Manufacturer: FORD TILE Size: 18" X 36" X 1/8" Color: CHERRY WOOD Shading: ASPLAK Finish: ASPLAK
(C93)	TILE FLOORING - RECTANGLES Manufacturer: FORD TILE Size: 18" X 36" X 1/8" Color: CHERRY WOOD Shading: ASPLAK Finish: ASPLAK
(C94)	TILE FLOORING - RECTANGLES Manufacturer: FORD TILE Size: 18" X 36" X 1/8" Color: CHERRY WOOD Shading: ASPLAK Finish: ASPLAK
(C95)	TILE FLOORING - RECTANGLES Manufacturer: FORD TILE Size: 18" X 36" X 1/8" Color: CHERRY WOOD Shading: ASPLAK Finish: ASPLAK
(C96)	TILE FLOORING - RECTANGLES Manufacturer: FORD TILE Size: 18" X 36" X 1/8" Color: CHERRY WOOD Shading: ASPLAK Finish: ASPLAK
(C97)	TILE FLOORING - RECTANGLES Manufacturer: FORD TILE Size: 18" X 36" X 1/8" Color: CHERRY WOOD Shading: ASPLAK Finish: ASPLAK
(C98)	TILE FLOORING - RECTANGLES Manufacturer: FORD TILE Size: 18" X 36" X 1/8" Color: CHERRY WOOD Shading: ASPLAK Finish: ASPLAK
(C99)	TILE FLOORING - RECTANGLES Manufacturer: FORD TILE Size: 18" X 36" X 1/8" Color: CHERRY WOOD Shading: ASPLAK Finish: ASPLAK
(C100)	TILE FLOORING - RECTANGLES Manufacturer: FORD TILE Size: 18" X 36" X 1/8" Color: CHERRY WOOD Shading: ASPLAK Finish: ASPLAK

NOTES:
1. ALL STAIRS AND RAMPS TO HAVE COLOUR-CONTRASTING nosing STRIPS.

KEY PLAN

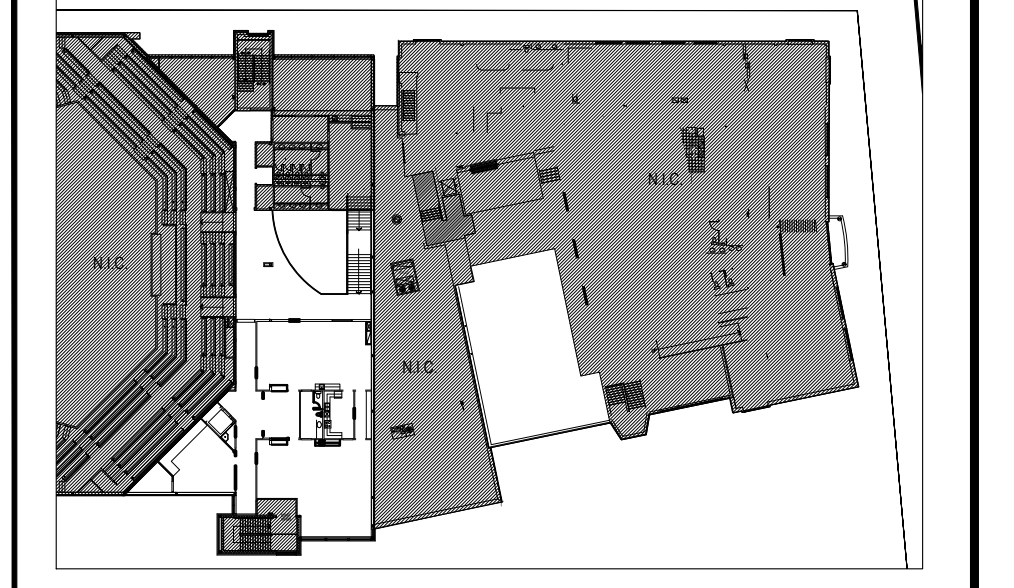

REV	DESCRIPTION	DATE
1	ISSUED FOR 66% CONSTRUCTION	2021-12-07

REVISION TABLE

THIS DRAWING IS TO BE READ IN CONJUNCTION WITH THE CONSTRUCTION MANUAL, IF PROVIDED.

THIS DRAWING IS THE PROPERTY OF 4TÉ INC. AND ALL COPYRIGHT IS RESERVED.

CE Dessin est la propriété de 4TÉ INC. et tous droits de reproduction sont réservés.

DIMENSIONS ON THIS DRAWING FOR ESTIMATING PURPOSES ONLY. IT IS THE RESPONSIBILITY OF EACH CONTRACTOR AND SUB-CONTRACTOR TO CHECK ALL DIMENSIONS AND CONDITIONS ON SITE.

LES DIMENSIONS SUR CE Dessin SONT UNIQUEMENT POUR ÉTABLIR UN DEVIS. LES ENTREPRENEURS DEVRONT PRENDRE LEURS PROPRES MESURES SUR LES LIEUX ET EN ÊTRE RESPONSABLES.

THE UNDERSIGNED HAS REVIEWED AND TAKES RESPONSIBILITY FOR THIS DESIGN, AND HAS THE QUALIFICATIONS AND MEETS THE REQUIREMENTS SET OUT IN THE ONTARIO BUILDING CODE TO DESIGN WORK SHOWN ON THE ATTACHED DOCUMENTS.

4TÉ INC. BCIN#: 28700

NAME:
SIGNATURE: BCIN#:

4TÉ 73 Breezhill Avenue North
Ottawa, ON K1Y 2H6
tel: 613.232.4499
fax: 613.232.4187
www.4te.ca

Project Title / Titre du Projet
WOODVALE PENTECOSTAL CHURCH
- Renovation -
205 Greenbank Road
Nepean, Ontario
K2H 8K9

Drawing Title / Titre du Dessin

**FLOOR FINISHES PLAN
LEVEL 2**

Date: 2021-08-19	Scale / Echelle 1/8" = 1'
Drawn by / Tracé par CF	Checked by / Vérifié par TH

Reference / Référence
2021-098

Drawing No.:
ID3-02

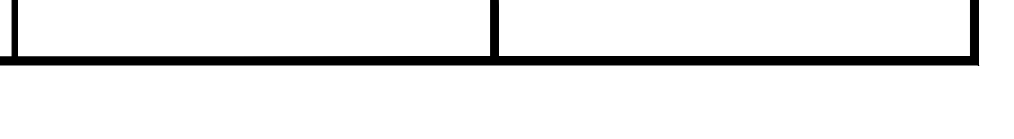

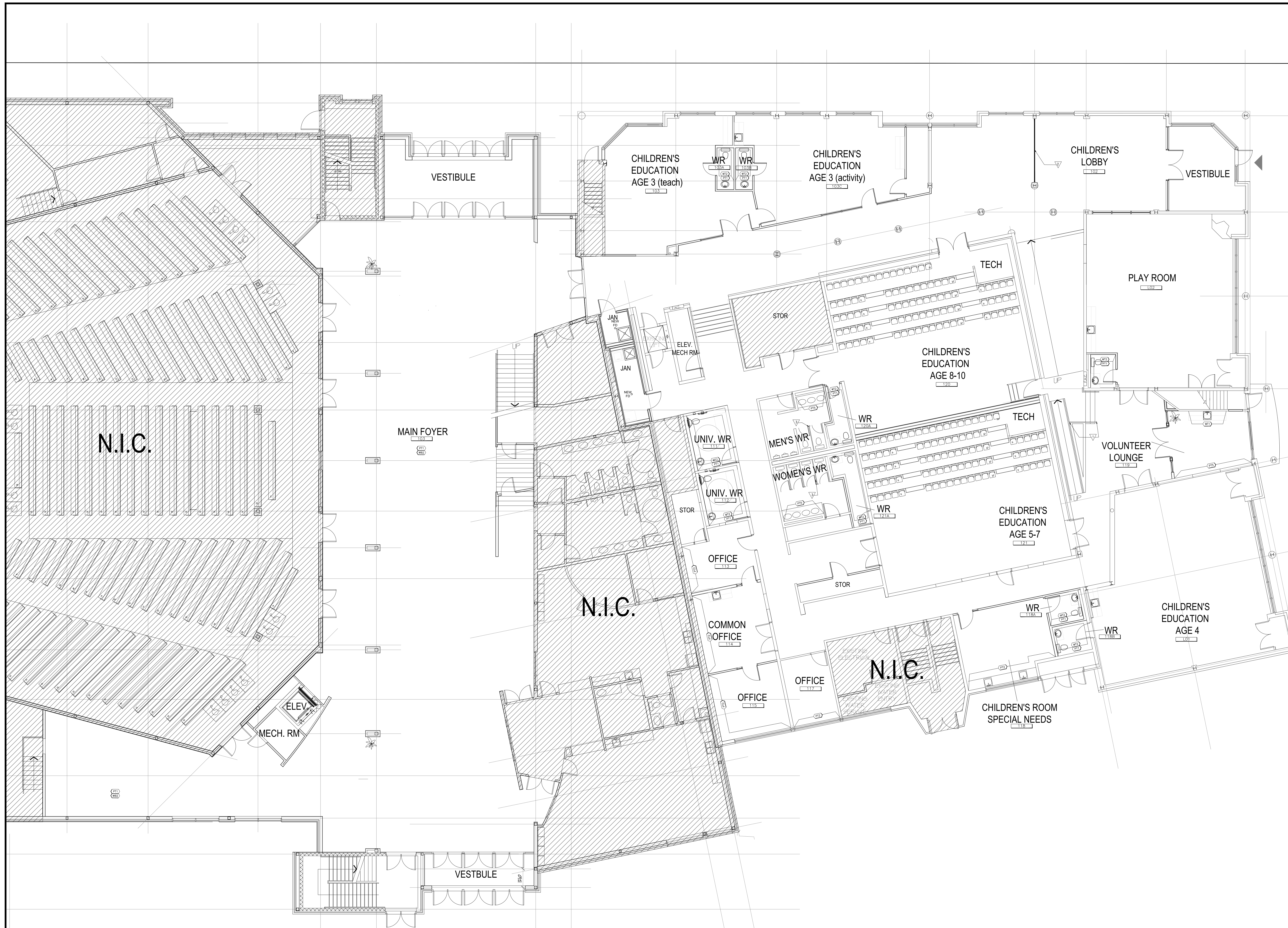

- WALL FINISHES NOTES**
- ALL WALLS TO BE PAINTED P1 UNLESS OTHERWISE NOTED.
 - PROVIDE CONTROL SAMPLES FOR APPROVAL BY CONSULTANT FOR ALL PAINTS. PROVIDE 12" X 12" (305 MM X 305 MM) SAMPLES LABELLED TO MATCH PAINT FINISHES LEGEND. CONSULTANT TO APPROVE PAINT SAMPLES PRIOR TO APPLICATION. PROVIDE SAMPLES WITH PAINTS APPLIED ON ACTUAL SUBSTRATE MATERIALS.
 - EXCEPT WHERE OTHERWISE NOTED, PAINT FINISH FOR WALLS AND COLUMNS TO BE LATEX IN AN EGGSHELL FINISH.
 - UNLESS OTHERWISE NOTED, APPLY PAINT FINISHES AS FOLLOWS:
 - REPAIR DEFECTS, DAMAGE AND SURFACE IMPERFECTIONS WITH DRYWALL COMPOUND.
 - APPLY ONE COAT OF LATEX SEALER TO ENTIRE WALL AREA.
 - SAND ALL SURFACES.
 - SPOT PRIME ALL PATCHED AREAS. SAND.
 - APPLY ONE COAT OF FINISH PAINT IN SPECIFIED COLOUR.
 - SAND ENTIRE AREA.
 - APPLY SECOND COAT OF FINISH PAINT IN SPECIFIED COLOUR.
 - THOROUGHLY CLEAN ALL WINDOW FRAMES OF ALL ACCUMULATED DIRT AND DEBRIS AT ALL JOINTS AND CORNERS BETWEEN THE FRAME AND GLASS TO A "LIKE-NEW" CONDITION.
 - PAINT INTERIOR OF ALL CLOSETS WITH GYPSUM BOARD SURFACES AS PER ADJACENT ROOM. MINIMUM 2 COATS.
 - PAINT ALL DRYWALL CEILINGS FLAT WHITE. MINIMUM 2 COATS.
 - PAINT ALL PERIMETER HEAT CONVECTOR CABINETS, INCLUDING GRILLES. DISASSEMBLE CONVECTOR CABINETS PRIOR TO PAINTING AND RE-ASSEMBLE UPON COMPLETION. CLEAN CABINETS. REMOVE ALL GREASE, DIRT, GLUE, PAPER, TAPE, ETC., AND REPAIR ANY HOLES, DEPRESSIONS, CHIPS, ETC., THEN PRIME PRIOR TO THE FINAL PAINT COAT APPLICATIONS. MINIMUM 2 COATS.
 - PAINT ALL COLUMNS AS INDICATED ON PLAN IN A LATEX ENAMEL, EGGSHELL FINISH UNLESS OTHERWISE NOTED. MINIMUM 2 COATS.
 - PAINT ALL DOORS AS INDICATED IN DOOR SCHEDULE, EXCEPT EXISTING BASE BUILDING DOORS, WITH A LATEX ENAMEL, SEMI-GLOSS FINISH. MINIMUM 2 COATS.
 - PAINT ALL EXISTING BASE BUILDING DOORS, AS INDICATED IN DOOR SCHEDULE WITH LATEX ENAMEL PAINT, GLOSS FINISH. MINIMUM 2 COATS.
 - REFER TO SPECIFICATION MANUAL FOR ALL OTHER FINISHES.
 - STORE AND MIX PAINTS IN HEATED AND VENTILATED ROOM. REMOVE OILY RACKS AND OTHER COMBUSTIBLE DEBRIS FROM SITE DAILY. TAKE EVERY PRECAUTION NECESSARY TO PREVENT SPONTANEOUS COMBUSTION.

WALL FINISHES LEGEND

SYMBOL	DESCRIPTION
(11)	FIELD PAINT MANUFACTURE: BENJAMIN MOORE FIN: EGGSHELL COAT # 1/6 (SEE LATEX) (10-11)
(12)	ACCENT PAINT MANUFACTURE: BENJAMIN MOORE FIN: EGGSHELL COAT # 1/6 (SEE LATEX) (10-11)
(13)	ACCENT PAINT MANUFACTURE: BENJAMIN MOORE FIN: EGGSHELL COAT # 1/6 (SEE LATEX) (10-11)
(14)	ACCENT PAINT MANUFACTURE: BENJAMIN MOORE FIN: EGGSHELL COAT # 1/6 (SEE LATEX) (10-11)
(15)	ACCENT PAINT MANUFACTURE: BENJAMIN MOORE FIN: EGGSHELL COAT # 1/6 (SEE LATEX) (10-11)
(16)	ACCENT PAINT MANUFACTURE: BENJAMIN MOORE FIN: EGGSHELL COAT # 1/6 (SEE LATEX) (10-11)
(17)	ACCENT PAINT MANUFACTURE: BENJAMIN MOORE FIN: EGGSHELL COAT # 1/6 (SEE LATEX) (10-11)
(18)	ACCENT PAINT MANUFACTURE: BENJAMIN MOORE FIN: EGGSHELL COAT # 1/6 (SEE LATEX) (10-11)
(19)	ACCENT PAINT MANUFACTURE: BENJAMIN MOORE FIN: EGGSHELL COAT # 1/6 (SEE LATEX) (10-11)
(20)	ACCENT PAINT MANUFACTURE: BENJAMIN MOORE FIN: EGGSHELL COAT # 1/6 (SEE LATEX) (10-11)
(21)	ACCENT PAINT MANUFACTURE: BENJAMIN MOORE FIN: EGGSHELL COAT # 1/6 (SEE LATEX) (10-11)
(22)	ACCENT PAINT MANUFACTURE: BENJAMIN MOORE FIN: EGGSHELL COAT # 1/6 (SEE LATEX) (10-11)
(23)	ACCENT PAINT MANUFACTURE: BENJAMIN MOORE FIN: EGGSHELL COAT # 1/6 (SEE LATEX) (10-11)
(24)	ACCENT PAINT MANUFACTURE: BENJAMIN MOORE FIN: EGGSHELL COAT # 1/6 (SEE LATEX) (10-11)
(25)	ACCENT PAINT MANUFACTURE: BENJAMIN MOORE FIN: EGGSHELL COAT # 1/6 (SEE LATEX) (10-11)
(26)	ACCENT PAINT MANUFACTURE: BENJAMIN MOORE FIN: EGGSHELL COAT # 1/6 (SEE LATEX) (10-11)
(27)	ACCENT PAINT MANUFACTURE: BENJAMIN MOORE FIN: EGGSHELL COAT # 1/6 (SEE LATEX) (10-11)
(28)	ACCENT PAINT MANUFACTURE: BENJAMIN MOORE FIN: EGGSHELL COAT # 1/6 (SEE LATEX) (10-11)
(29)	ACCENT PAINT MANUFACTURE: BENJAMIN MOORE FIN: EGGSHELL COAT # 1/6 (SEE LATEX) (10-11)
(30)	ACCENT PAINT MANUFACTURE: BENJAMIN MOORE FIN: EGGSHELL COAT # 1/6 (SEE LATEX) (10-11)
(31)	ACCENT PAINT MANUFACTURE: BENJAMIN MOORE FIN: EGGSHELL COAT # 1/6 (SEE LATEX) (10-11)
(32)	ACCENT PAINT MANUFACTURE: BENJAMIN MOORE FIN: EGGSHELL COAT # 1/6 (SEE LATEX) (10-11)
(33)	ACCENT PAINT MANUFACTURE: BENJAMIN MOORE FIN: EGGSHELL COAT # 1/6 (SEE LATEX) (10-11)
(34)	ACCENT PAINT MANUFACTURE: BENJAMIN MOORE FIN: EGGSHELL COAT # 1/6 (SEE LATEX) (10-11)
(35)	ACCENT PAINT MANUFACTURE: BENJAMIN MOORE FIN: EGGSHELL COAT # 1/6 (SEE LATEX) (10-11)
(36)	ACCENT PAINT MANUFACTURE: BENJAMIN MOORE FIN: EGGSHELL COAT # 1/6 (SEE LATEX) (10-11)
(37)	ACCENT PAINT MANUFACTURE: BENJAMIN MOORE FIN: EGGSHELL COAT # 1/6 (SEE LATEX) (10-11)
(38)	ACCENT PAINT MANUFACTURE: BENJAMIN MOORE FIN: EGGSHELL COAT # 1/6 (SEE LATEX) (10-11)
(39)	ACCENT PAINT MANUFACTURE: BENJAMIN MOORE FIN: EGGSHELL COAT # 1/6 (SEE LATEX) (10-11)
(40)	ACCENT PAINT MANUFACTURE: BENJAMIN MOORE FIN: EGGSHELL COAT # 1/6 (SEE LATEX) (10-11)
(41)	ACCENT PAINT MANUFACTURE: BENJAMIN MOORE FIN: EGGSHELL COAT # 1/6 (SEE LATEX) (10-11)
(42)	ACCENT PAINT MANUFACTURE: BENJAMIN MOORE FIN: EGGSHELL COAT # 1/6 (SEE LATEX) (10-11)
(43)	ACCENT PAINT MANUFACTURE: BENJAMIN MOORE FIN: EGGSHELL COAT # 1/6 (SEE LATEX) (10-11)
(44)	ACCENT PAINT MANUFACTURE: BENJAMIN MOORE FIN: EGGSHELL COAT # 1/6 (SEE LATEX) (10-11)
(45)	ACCENT PAINT MANUFACTURE: BENJAMIN MOORE FIN: EGGSHELL COAT # 1/6 (SEE LATEX) (10-11)
(46)	ACCENT PAINT MANUFACTURE: BENJAMIN MOORE FIN: EGGSHELL COAT # 1/6 (SEE LATEX) (10-11)
(47)	ACCENT PAINT MANUFACTURE: BENJAMIN MOORE FIN: EGGSHELL COAT # 1/6 (SEE LATEX) (10-11)
(48)	ACCENT PAINT MANUFACTURE: BENJAMIN MOORE FIN: EGGSHELL COAT # 1/6 (SEE LATEX) (10-11)
(49)	ACCENT PAINT MANUFACTURE: BENJAMIN MOORE FIN: EGGSHELL COAT # 1/6 (SEE LATEX) (10-11)
(50)	ACCENT PAINT MANUFACTURE: BENJAMIN MOORE FIN: EGGSHELL COAT # 1/6 (SEE LATEX) (10-11)
(51)	ACCENT PAINT MANUFACTURE: BENJAMIN MOORE FIN: EGGSHELL COAT # 1/6 (SEE LATEX) (10-11)
(52)	ACCENT PAINT MANUFACTURE: BENJAMIN MOORE FIN: EGGSHELL COAT # 1/6 (SEE LATEX) (10-11)
(53)	ACCENT PAINT MANUFACTURE: BENJAMIN MOORE FIN: EGGSHELL COAT # 1/6 (SEE LATEX) (10-11)
(54)	ACCENT PAINT MANUFACTURE: BENJAMIN MOORE FIN: EGGSHELL COAT # 1/6 (SEE LATEX) (10-11)
(55)	ACCENT PAINT MANUFACTURE: BENJAMIN MOORE FIN: EGGSHELL COAT # 1/6 (SEE LATEX) (10-11)
(56)	ACCENT PAINT MANUFACTURE: BENJAMIN MOORE FIN: EGGSHELL COAT # 1/6 (SEE LATEX) (10-11)
(57)	ACCENT PAINT MANUFACTURE: BENJAMIN MOORE FIN: EGGSHELL COAT # 1/6 (SEE LATEX) (10-11)
(58)	ACCENT PAINT MANUFACTURE: BENJAMIN MOORE FIN: EGGSHELL COAT # 1/6 (SEE LATEX) (10-11)
(59)	ACCENT PAINT MANUFACTURE: BENJAMIN MOORE FIN: EGGSHELL COAT # 1/6 (SEE LATEX) (10-11)
(60)	ACCENT PAINT MANUFACTURE: BENJAMIN MOORE FIN: EGGSHELL COAT # 1/6 (SEE LATEX) (10-11)
(61)	ACCENT PAINT MANUFACTURE: BENJAMIN MOORE FIN: EGGSHELL COAT # 1/6 (SEE LATEX) (10-11)
(62)	ACCENT PAINT MANUFACTURE: BENJAMIN MOORE FIN: EGGSHELL COAT # 1/6 (SEE LATEX) (10-11)
(63)	ACCENT PAINT MANUFACTURE: BENJAMIN MOORE FIN: EGGSHELL COAT # 1/6 (SEE LATEX) (10-11)
(64)	ACCENT PAINT MANUFACTURE: BENJAMIN MOORE FIN: EGGSHELL COAT # 1/6 (SEE LATEX) (10-11)
(65)	ACCENT PAINT MANUFACTURE: BENJAMIN MOORE FIN: EGGSHELL COAT # 1/6 (SEE LATEX) (10-11)
(66)	ACCENT PAINT MANUFACTURE: BENJAMIN MOORE FIN: EGGSHELL COAT # 1/6 (SEE LATEX) (10-11)
(67)	ACCENT PAINT MANUFACTURE: BENJAMIN MOORE FIN: EGGSHELL COAT # 1/6 (SEE LATEX) (10-11)
(68)	ACCENT PAINT MANUFACTURE: BENJAMIN MOORE FIN: EGGSHELL COAT # 1/6 (SEE LATEX) (10-11)
(69)	ACCENT PAINT MANUFACTURE: BENJAMIN MOORE FIN: EGGSHELL COAT # 1/6 (SEE LATEX) (10-11)
(70)	ACCENT PAINT MANUFACTURE: BENJAMIN MOORE FIN: EGGSHELL COAT # 1/6 (SEE LATEX) (10-11)
(71)	ACCENT PAINT MANUFACTURE: BENJAMIN MOORE FIN: EGGSHELL COAT # 1/6 (SEE LATEX) (10-11)
(72)	ACCENT PAINT MANUFACTURE: BENJAMIN MOORE FIN: EGGSHELL COAT # 1/6 (SEE LATEX) (10-11)
(73)	ACCENT PAINT MANUFACTURE: BENJAMIN MOORE FIN: EGGSHELL COAT # 1/6 (SEE LATEX) (10-11)
(74)	ACCENT PAINT MANUFACTURE: BENJAMIN MOORE FIN: EGGSHELL COAT # 1/6 (SEE LATEX) (10-11)
(75)	ACCENT PAINT MANUFACTURE: BENJAMIN MOORE FIN: EGGSHELL COAT # 1/6 (SEE LATEX) (10-11)
(76)	ACCENT PAINT MANUFACTURE: BENJAMIN MOORE FIN: EGGSHELL COAT # 1/6 (SEE LATEX) (10-11)
(77)	ACCENT PAINT MANUFACTURE: BENJAMIN MOORE FIN: EGGSHELL COAT # 1/6 (SEE LATEX) (10-11)
(78)	ACCENT PAINT MANUFACTURE: BENJAMIN MOORE FIN: EGGSHELL COAT # 1/6 (SEE LATEX) (10-11)
(79)	ACCENT PAINT MANUFACTURE: BENJAMIN MOORE FIN: EGGSHELL COAT # 1/6 (SEE LATEX) (10-11)
(80)	ACCENT PAINT MANUFACTURE: BENJAMIN MOORE FIN: EGGSHELL COAT # 1/6 (SEE LATEX) (10-11)
(81)	ACCENT PAINT MANUFACTURE: BENJAMIN MOORE FIN: EGGSHELL COAT # 1/6 (SEE LATEX) (10-11)
(82)	ACCENT PAINT MANUFACTURE: BENJAMIN MOORE FIN: EGGSHELL COAT # 1/6 (SEE LATEX) (10-11)
(83)	ACCENT PAINT MANUFACTURE: BENJAMIN MOORE FIN: EGGSHELL COAT # 1/6 (SEE LATEX) (10-11)
(84)	ACCENT PAINT MANUFACTURE: BENJAMIN MOORE FIN: EGGSHELL COAT # 1/6 (SEE LATEX) (10-11)
(85)	ACCENT PAINT MANUFACTURE: BENJAMIN MOORE FIN: EGGSHELL COAT # 1/6 (SEE LATEX) (10-11)
(86)	ACCENT PAINT MANUFACTURE: BENJAMIN MOORE FIN: EGGSHELL COAT # 1/6 (SEE LATEX) (10-11)
(87)	ACCENT PAINT MANUFACTURE: BENJAMIN MOORE FIN: EGGSHELL COAT # 1/6 (SEE LATEX) (10-11)
(88)	ACCENT PAINT MANUFACTURE: BENJAMIN MOORE FIN: EGGSHELL COAT # 1/6 (SEE LATEX) (10-11)
(89)	ACCENT PAINT MANUFACTURE: BENJAMIN MOORE FIN: EGGSHELL COAT # 1/6 (SEE LATEX) (10-11)
(90)	ACCENT PAINT MANUFACTURE: BENJAMIN MOORE FIN: EGGSHELL COAT # 1/6 (SEE LATEX) (10-11)
(91)	ACCENT PAINT MANUFACTURE: BENJAMIN MOORE FIN: EGGSHELL COAT # 1/6 (SEE LATEX) (10-11)
(92)	ACCENT PAINT MANUFACTURE: BENJAMIN MOORE FIN: EGGSHELL COAT # 1/6 (SEE LATEX) (10-11)
(93)	ACCENT PAINT MANUFACTURE: BENJAMIN MOORE FIN: EGGSHELL COAT # 1/6 (SEE LATEX) (10-11)
(94)	ACCENT PAINT MANUFACTURE: BENJAMIN MOORE FIN: EGGSHELL COAT # 1/6 (SEE LATEX) (10-11)
(95)	ACCENT PAINT MANUFACTURE: BENJAMIN MOORE FIN: EGGSHELL COAT # 1/6 (SEE LATEX) (10-11)
(96)	ACCENT PAINT MANUFACTURE: BENJAMIN MOORE FIN: EGGSHELL COAT # 1/6 (SEE LATEX) (10-11)
(97)	ACCENT PAINT MANUFACTURE: BENJAMIN MOORE FIN: EGGSHELL COAT # 1/6 (SEE LATEX) (10-11)
(98)	ACCENT PAINT MANUFACTURE: BENJAMIN MOORE FIN: EGGSHELL COAT # 1/6 (SEE LATEX) (10-11)
(99)	ACCENT PAINT MANUFACTURE: BENJAMIN MOORE FIN: EGGSHELL COAT # 1/6 (SEE LATEX) (10-11)
(100)	ACCENT PAINT MANUFACTURE: BENJAMIN MOORE FIN: EGGSHELL COAT # 1/6 (SEE LATEX) (10-11)

NOTES:
 (1) ALL EXISTING FINISHES TO BE PAINTED BLACK IN A SEMI-GLOSS FINISH.
 (2) EXISTING STRUCTURAL FINISHES REFER TO INTERIOR ELEVATIONS FOR DESIGN.
 (3) EXISTING WASHROOM WALLS TO BE REPAINTED P1. PREPARE SUBSTRATE AND PRIME PRIOR TO REPAINTING, AS REQUIRED.

KEY PLAN



REV	DESCRIPTION	DATE
1	ISSUED FOR 66% CONSTRUCTION	2021-12-07

REVISION TABLE

THIS DRAWING IS TO BE READ IN CONJUNCTION WITH THE CONSTRUCTION MANUAL, IF PROVIDED.

THIS DRAWING IS THE PROPERTY OF 4TÉ INC. AND ALL COPYRIGHT IS RESERVED.

CE DESSIN EST LA PROPRIÉTÉ DE 4TÉ INC. ET TOUS DROITS DE REPRODUCTION SONT RÉSERVÉS.

DIMENSIONS ON THIS DRAWING FOR ESTIMATING PURPOSES ONLY. IT IS THE RESPONSIBILITY OF EACH CONTRACTOR AND SUB-CONTRACTOR TO CHECK ALL DIMENSIONS AND CONDITIONS ON SITE.

LES DIMENSIONS SUR CE DESSIN SONT UNIQUEMENT POUR ÉTABLIR UN DÉVIS. LES ENTREPRENEURS DEVRONT PRENDRE LEURS PROPRES MESURES SUR LES LIEUX ET EN ÊTRE RESPONSABLES.

THE UNDERSIGNED HAS REVIEWED AND TAKES RESPONSIBILITY FOR THIS DESIGN, AND HAS THE QUALIFICATIONS AND MEETS THE REQUIREMENTS SET OUT IN THE ONTARIO BUILDING CODE TO DESIGN WORK SHOWN ON THE ATTACHED DOCUMENTS.

4TÉ INC. BCIN#: 28700

NAME: _____

SIGNATURE: _____ BCIN#: _____

4TÉ 73 Breezeshill Avenue North
 Ottawa, ON K1Y 2H6
 tel: 613.232.4499
 fax: 613.232.4187
 www.4te.ca

Project Title / Titre du Projet
WOODVALE PENTECOSTAL CHURCH
 - Renovation -
 205 Greenbank Road
 Nepean, Ontario
 K2H 8K9

Drawing Title / Titre du Dessin

WALL FINISHES PLAN
LEVEL 1

Date: 2021-08-19	Scale / Echelle 1/8" = 1'
Drawn by / Tracé par CF	Checked by / Vérifié par TH
	Reference / Référence 2021-098
	Drawing No.: ID4-01

